2 CENTS PAY NO MORE!

Chicago Daily Tribune

THE WORLD'S GREATEST NEWSPAPER

FINAL ★★

VOLUME CI.—NO. 273 C
[REG. U. S. PAT. OFFICE. COPYRIGHT 1942 BY THE CHICAGO TRIBUNE.]
SATURDAY, NOVEMBER 14, 1942.—34 PAGES

THIS PAPER CONSISTS OF TWO SECTIONS—SECTION ONE

PRICE TWO CENTS IN CHICAGO AND SUBURBS ELSEWHERE THREE CENTS

FRENCH FIGHT NAZIS IN TUNIS

Allied Troops Invade Tunisia; Close Pincers on Rommel

WARD REJECTS WLB 'CLOSED SHOP' PROVISO

First Firm to Call for Showdown.

BY LELAND FORRESTER.

Montgomery Ward & Co., Chicago, yesterday rejected an order of the War Labor board directing the company to include the "membership maintenance" clause and other provisions in its contract with a CIO union.

Sewell L. Avery.

The big mail order house thus became the first employer to call for a showdown by defying a final WLB order after exhausting the regular procedures available to it. Others, including Inland Steel company, Chicago, had resisted the board thru certain stages of proceedings in labor disputes, but all yielded eventually.

The next move is up to WLB. On Nov. 4 at a hearing Wayne L. Morse, board member, threatened to use "whatever forces of government are necessary to compel compliance." He said it would be better for the country to "go along without Montgomery Ward" than for the board to permit a position which would leave American labor free to resort to the strike.

Give Pay Increase.

Montgomery Ward recently raised wages, accepting the board's order to increase the pay of 6,800 Chicago employés by 5 cents an hour.

The company's rejection of the union maintenance clause, the dues checkoff and arbitration provisions of the order was announced in a letter to the WLB signed by Sewell L. Avery, company president.

Avery asserted the maintenance clause is a form of closed shop, and said the board's demands violate a fundamental principle of liberty, are economically unsound and are illegal. The company has insisted from the start that WLB has no jurisdiction, since the company has no war contracts.

"In this order the board demands that Montgomery Ward enter into a contract establishing a form of closed shop called maintenance of membership, together with a checkoff of union dues from wages," Avery wrote.

Claim Worker Tied.

"Under this form of closed shop, the employés who are members of the union would not be free to resign from the union without being discharged, and Ward would not be free to retain a competent worker who had resigned from the union.

"This making of union membership a condition of employment is the essence of the closed shop, whatever form it may take."

Avery quoted a statement of Nov. 14, 1941, by President Roosevelt to the effect that the government would not order, nor congress pass legislation ordering, the closed shop. Avery also asserted that congress is the sole lawmaking authority, and that congress has not empowered the WLB to order any employer "to do any of the things it demands of Ward."

Would Obey Congress.

"Accordingly Ward rejects the order of the board," Avery wrote. "If congress imposes closed shops, compulsory arbitration, or contracts for a year's duration on employers, or if the President of the United States directs that Ward accept the board's rulings, we will respectfully obey.

"Ward's efforts to preserve the essential freedoms between itself and its employés have not been prompted by any feeling of anti-unionism. The report of the mediation panel expressly recognizes this fact. Ward's policy has been to obey the law. Ward has 29 union contracts with both AFL and CIO unions."

The case involves the United Mail Order, Warehouse and Retail Employés union [CIO].

Avery asserted that "if the board's order is enforced, the pattern will be established by which all unions in all industries can secure a form of closed shop and checkoff merely by appealing to the WLB."

Repel U-Boat Landing Near Panama Canal

(Map on page 2.)

SAN JOSE, Costa Rica, Nov. 13 (AP).—A German submarine prowling close to the Panama canal was "repulsed" in a sharp exchange of gunfire with Costa Rican coastal defenses in an apparent attempt to put ashore crewmen to forage for desperately needed food and supplies, it was officially announced today.

The clash occurred after Costa Rican coast guardsmen fought a sharp engagement with a patrol of German sailors from the submarine.

The U-boat made two attacks with its deck gunnery and machine guns, firing at an unspecified point on the coast.

Costa Rican military forces replied with gun fire immediately, and said they "repulsed" the attack. Two of the submarine crew were reported wounded. One Costa Rican soldier was wounded slightly.

This was the third announced enemy attempt to obtain food for submarines in Costa Rica.

'His Nibs,' King George, a 'Nice Guy' to Yanks

BY SEYMOUR KORMAN.

[Chicago Tribune Press Service.]

SOMEWHERE IN ENGLAND, Nov. 13.—The royal court circular might phrase it thus: "Sergt. George R. Hack, 5651 South Paulina street, Chicago, Ill., had an audience with the king today." But the sergeant doesn't use that official verbiage. He was at work in the electrical shop of a United States bomber base when George VI. entered.

Sergt. G. R. Hack [top] and Lieut. J. A. Dymek.

"The fellow next to me nudged me," Hack related, "and whispered 'It's his nibs, the king of England.'

"This country's No. 1 man, wearing the royal air force uniform, came toward me. He asked me what I was doing. I told him I was making a magnetizer for an instrument indicator. He said, 'Very interesting,' and walked away. He seems like a nice guy."

Visits Three Air Bases.

The king, accompanied by Maj. Gen. Carl Spaatz, American air force commander in the European theater; Maj. Gen. Ira C. Eaker, American bomber command chief, and Brig. Gen. Newton Longfellow, also of the bomber command, visited three air bases and saw the Liberators and Flying Fortresses.

The British monarch rode around the flying fields in an American army jeep, and spent much time chatting with the crews and with members of the ground forces. He was shown several bombers which had been damaged by anti-aircraft fire, and appeared fascinated by the names given some of the ships, such as "Hellzapoppin," "The Goon," and "Terry and the Pirates." The crew of the latter ship includes First Lieut. W. J. McKearn of Beloit, Wis., and Sergt. R. I. Plaeger of Burlington, Ia.

First Lieut. John A. Dymek of 1420 West 73d place, Chicago, a Fortress navigator, talked with the king. Later Dymek said: "I got closer to him than to his brother, Edward, in Chicago."

Other Midwesterners Meet King.

Among others meeting the king were Maj. A. L. Beery of Belding, Minn., Capt. D. J. McRae of Cleveland, O., 2d Lieut. Warren Hull of Olney, Ill., and Sergt. William Flanagan of Wisconsin Rapids, Wis.

The king encountered Hull near the cheese tray and asked him how old the cheese was.

"Its age is unknown," Hull replied. "It's from Wisconsin."

The king tasted the cheese and pronounced it excellent.

The king asked Norman Tussey of State College, Pa., how he liked England.

"I don't like it," Tussey said. "It's too damp here and the mail is too slow in getting here."

FISH IN THE NET

Modoc's Going to Town—and It Is All Hers!

Wabash, Ind., Nov. 13 [Special].—Fifteen farmers lounged about the stove in Harvey Gass' crossroads store in nearby Monument City tonight. They discussed the war, politics and occasionally the three day hunt for Modoc, the runaway elephant. Withal, it was a quiet evening of relaxation.

Suddenly the door was flung open and a breathless newcomer shouted: "The elephant is heading this way!"

The general store's serenity disappeared instantly. The farmers leaped from their chairs and scrambled for their packages. En masse, they poured out of the store and scattered for their homes. Some of the more frightened sought state policemen as escorts. Within a few moments the store was empty.

Stay on the Alert.

Thruout the area, 15 miles east of here, farmers and home owners battened down their property and kept on the alert. Most of them had learned of Modoc's attack on Kenneth Kindley earlier in the day. Kindley, a 35 year old farmer, was in Huntington hospital tonight with only a 50-50 chance to live after the two ton fugitive had rolled on him while he was trying to help catch her.

The big lady, who has eluded all efforts to corral her, spent most of today in a 60 acre woods near the place where Kindley was critically injured. But tonight, about 7:30, she began lumbering toward the village of Monument City, four miles northeast of her day's stomping ground.

Shuns Elephant Bait.

Terrell Jacobs, owner and trainer of Modoc, spent the day trying to lure her into captivity with two decoy elephants, Empress and Judy, but tho she trumpeted vociferously in response to their calls, Modoc refused to approach the thicket where her former mates were chained to stakes.

Jacobs finally gave up that attempt tonight and took Empress and Judy back to their winter quarters at Peru. But he returned to the hunt, hopeful of inducing her to listen to reason.

State police and members of the Indiana state guard tried without great success to keep clear of visitors a mile square quiet zone about Modoc's retreat.

NEWS SUMMARY

of the Tribune

(And Historical Scrap Book)

Saturday, November 14, 1942.

WAR SITUATION

LONDON—Allied troops invade Tunisia. Page 1.

SAN JOSE—Repel U-boat landing near Panama canal. Page 1.

LONDON—"No man's fleet" still at Toulon deciding on foe. Page 4.

MOSCOW—Reds block new Nazi drive in Stalingrad. Page 6.

LOCAL.

Montgomery Ward rejects WLB order on "closed shop." Page 1.

Treason case defense rests without presenting testimony. Page 2.

Deaths and obituaries. Page 16.

WASHINGTON.

Roosevelt orders lend-lease aid be given Africa. Page 1.

Butter famine predicted; large buildings face fuel oil ban. Page 1.

Maas' charges stir demands for war probe by congress. Page 2.

FOREIGN.

"His nibs," King George, "nice guy," Chicagoan finds. Page 1.

Rickenbacker's pilot found; hunt others near by. Page 3.

Italian occupation of Savoy stirs up minor rebellion. Page 5.

DOMESTIC.

Fugitive elephant reported heading for Monument City, Ind. Page 1.

OPA meat quota order shuts six Portland, Ore., packers. Page 11.

SPORTS.

Notre Dame and Michigan clash before 57,000 today. Page 21.

Northwestern matches passes with Wisconsin power. Page 21.

Illinois and Ohio State meet in Cleveland before 70,000. Page 21.

Bolden floors Colan; wins in 10 rounds. Page 21.

EDITORIALS.

The Forgotten War; Accepted Without Approval; What a Pal; Suggestion Adopted. Page 14.

FEATURES.

Radio page. Page 12.

Picture page. Page 10.

The Inquiring Camera Girl. Page 11.

Friend of the Yanks. Page 13.

Society news. Page 17.

Front Views and Profiles. Page 17.

Looking at Hollywood. Page 18.

Movie review. Page 18.

White Collar Girl. Page 19.

Crossword puzzle. Page 27.

CARTOONS.

Little Orphan Annie, page 16; Gasoline Alley, page 19; Moon Mullins, page 21; Terry and the Pirates, page 22; Smilin' Jack, page 22; Dick Tracy, page 23; The Gumps, page 23; Smitty, page 24; Harold Teen, page 25; Winnie Winkle, page 25.

COMMERCE AND FINANCE.

Inquiries on pay increases flood wage and hour offices. Page 25.

First National bank considers increase in dividend. Page 25.

Chicago district acts quickly to expand war bond sales. Page 25.

Engineers Public Service appeals SEC "death sentence" order. Page 27.

Want Ad Index. Page 27.

THE WEATHER

SATURDAY, NOVEMBER 14, 1942.

Sunrise, 7:40. Sunset, 5:31. Moonset, 11:57 p. m. Mercury, Mars, and Venus are the morning stars.

CHICAGO AND VICINITY: Continued cold this morning, warmer in afternoon and evening; gentle to moderate winds.

ILLINOIS: Continued cold this morning, warmer in afternoon and evening.

TEMPERATURES IN CHICAGO

For 24 hours ended 2 a. m. Nov. 14:

3 a.m..*40	9 a.m..32	3 p.m...36	9 p.m..30
4 a.m...40	10 a.m..32	4 p.m...37	10 p.m..30
5 a.m...38	11 a.m..33	5 p.m...35	11 p.m.†29
6 a.m...36	Noon....34	6 p.m...34	Midn't.‡28
7 a.m...34	1 p.m..35	7 p.m...32	1 a.m..28
8 a.m...33	2 p.m..35	8 p.m...31	2 a.m..28

*High. †Low. ‡Unofficial, midnight-2 a. m.

For 24 hours ended 7:30 p. m. Nov. 13:

Mean temperature, 42; normal, 38; November deficiency, 1; excess since Jan. 1, 551 degrees.

Highest wind velocity, 21 miles per hour.

Precipitation, none; November excess, 1.02 inches; excess since Jan. 1, 1.81 inches.

Relative humidity at 7:30 a. m., 57 per cent; at 1:30 p. m., 43 per cent; at 7:30 p. m., 53 per cent.

[Official weather report on page 16.]

Total average net paid circulation

OCTOBER 1942

DAILY in excess of 1,000,000

THE CHICAGO TRIBUNE

Fire Sweeps Gestapo's Headquarters in Oslo

STOCKHOLM, Sweden, Nov. 13.—Fire broke out at the German Gestapo [secret police] headquarters in Oslo, Norway, on Tuesday night, it is reliably learned here. The cause is unknown but, as usual, it is rumored in Oslo that it was due to sabotage. Last week fire also broke out in the Falstad concentration camp at Trondheim. Neither the extent of damage nor the cause is known.

LEND-LEASE AID GRANTED AFRICA BY ROOSEVELT

He Promises 'None Will Go Hungry.'

Washington, D. C., Nov. 13 (AP).—In a far reaching move designed to add new legions of fighting men to the armies battling the axis, President Roosevelt today ordered the lend-lease administration to speed arms, food and clothing to the people of French North Africa and promised the same aid to any other territory occupied by the united nations.

"No one will go hungry or without the other means of livelihood in any territory occupied by the united nations, if it is humanly within our powers to make the necessary supplies available to them," he said in a statement.

"Weapons also will be supplied to the people of these territories to hasten the defeat of the axis."

Not Limited to Africa.

The President's statement was not limited to French North Africa, and thus it conjured up pictures of great new armies of liberation springing up as the united nations push their offensives into territory in Europe and Asia now under the heel of the axis.

The President's order was interpreted to mean that the United States would immediately move to supply weapons to Frenchmen in North Africa, as well as to Arabs and other groups willing to take up arms against Germany and Italy.

It was recalled that recent news dispatches from allied headquarters in Algeria said that supplies would do more to cement good relations than any number of allied proclamations.

Promise to Enslaved Peoples.

Thruout the winter to come, these dispatches said, supplies pouring into North Africa would provide a promise to the enslaved peoples of Europe what to expect when the allied invasion of the continent begins.

Secretary of Agriculture Claude Wickard has repeatedly said that "food will win the war and write the peace."

There was some speculation here that the President's order might be an indirect bid to the French fleet, supposedly still off Toulon, France, to come over to the united nations' side. Supplies would presumably be given to it and its men.

Stephen Early, White House secretary, said arms would be supplied to the army, navy, air forces, and citizens of the occupied areas to carry on the fight against our common enemies.

NAZIS LOSE 'GARDEN SPOT'

Loss of North Africa's foods as a result of the American occupation of the former French colonies is a bitter blow to Hitler and his allies, army officers in the Chicago area said yesterday. They declared that the economic loss suffered by the axis is almost as severe as the military setback.

Parts of France's North African

[Continued on page 11, column 4.]

GERMAN TROOPS RAID BRAZILIAN EMBASSY; FRANCE DISAPPROVES

RIO DE JANEIRO, Brazil, Nov. 13 (AP).—The Germans were disclosed today to have raided the Brazilian embassy in Vichy and the French embassy here promptly sent Brazil's foreign office word of its sympathy and "profound disapproval of that offense."

The Brazilian ambassador to Vichy, Luis Souza Dantas, and his staff were said to have gone immediately to the Park hotel, headquarters of Chief of State Marshal Petain's government, to lodge a complaint when they discovered that Nazi troops had invaded the embassy and ransacked the files in violation of diplomatic immunity.

Altho Brazil is at war with Germany, she is not at war and has not broken relations with the Vichy government. Her embassy in Vichy, therefore, has the technical status, at least, of neutral soil.

BUTTER FAMINE PREDICTED; PLAN RATION SYSTEM

(Diagram on page 11.)

[Chicago Tribune Press Service.]

Washington, D. C., Nov. 13.—The Office of Price Administration began consideration of rationing and curtailment of butter, cream, cheese and ice cream today as substantial cuts were ordered by the War Production board in the output of umbrellas and wallpaper.

In another move to trim down the nation's civilian economy the OPA ruled that owners of all apartments, office buildings, institutions and similar structures heated by oil must prove their heating equipment cannot be converted to an alternate fuel before they will be allowed full oil rations for the winter. The rule applies to 30 states in the eastern half of the nation, including Illinois.

At the same time OPA officials were silent on reports that the meat rationing program, scheduled for around the first of the year, would be put over until spring. It was said that the postponement was being forced by the many administrative difficulties which have arisen in the planning of rationing, particularly in regulation of home and restaurant consumption of the allotted ration.

Milk Products Short.

BUTTER—The food experts of OPA were told by the bureau of agricultural economics of the department of agriculture that a butter famine is impending in the United States. The nation will run out of butter by December and faces a serious shortage of milk in 1943, experts maintained.

The nation is eating just short of 200 million pounds of butter a month, or 70 to 80 million pounds more than the current rate of production. Reserves in storage on Nov. 1 were only 87 million pounds, a supply which will be wiped out by mid-December at the current rate of consumption, department officers said.

Civilian and military consumption, which has averaged about 1.4 pounds a month per capita, may be slashed to less than a pound a month.

Three Month Butter Consumption.

The following table on butter output, stocks and requirements for the last quarter of the year was prepared by agriculture experts for OPA:

[In millions of pounds.]

	Estim. output.	Stocks 1st of mo.	Stocks end mo.	Civ. and mil. req.
October ...	160	126	87	199
November.	125	87	12	200
December .	130	12	0	*142

*All that will be available.

Agriculture experts said that the milk supplies can be conserved by cutting butter production to the bone or by a three point program, which would eliminate all use of cream by civilians, cut ice cream production in half and ration cheese, holding consumption to 1942 levels.

Alternatives for Rationing.

The experts estimated that 120 million pounds of milk will be produced this year. Of that 42 million pounds will have gone into butter. The shortage of milk in 1943 is expected to be about 30 million pounds. If butter production is almost eliminated, the milk shortage would be wiped out. Otherwise, it was said, cheese will have to be rationed, cream consumption ended, and ice cream production cut in half to effect the necessary saving.

UMBRELLAS—The WPB cut umbrella production to 30 per cent of the 1941 level. Under the new restrictions approximately 4 million men's and women's umbrellas can be turned out in 1943. The order also reduced the weight of steel in umbrellas by 40 per cent and limited models to present standard lengths. A saving of 2,800 tons of high carbon steel is expected to be effected. A previous order had provided that handles not be made of steel or plastic. Wood is permitted.

WALL PAPER—Output of wall paper was cut to 50 per cent of the volume for the year ended June 30, 1942. The order directed manufac-

[Continued on page 11, column 2.]

'Deathless Deer' New Color Feature

On the back page of today's paper appears the first presentation of a new color adventure feature, "Deathless Deer," by Neysa McMein and Alicia Patterson. A complete instalment of "Deathless Deer" will appear in color on the back page of The Tribune every Saturday. Don't fail to follow this unusual strip.

GERMAN PLANES LAND TANKS AND CHUTE SOLDIERS

Report Naval Battle Off Algiers.

(Map and pictures on page 10.)

LONDON, Nov. 14 [Saturday]—(AP).—French Tunisian garrisons were reported to be fighting German tanks and parachutists in Tunis early today as dispatches said allied troops had swept across that protectorate's western frontier from occupied Algeria.

At the same time, Adm. Jean F. Darlan, erstwhile commander in chief of France's armed forces, made an appeal for all Frenchmen in Tunisia to lay down their arms and join the allies.

Drive for Tripoli.

The combined allied force from West Africa and the British 8th army from the east were driving head-on toward probable union in Tripoli, Libya, thus creating a 1,000 mile vise on Field Marshal Erwin Rommel's shattered axis forces.

With the allies inside Tunisia, the British 8th army rolled on westward after occupying Tobruk.

[Details of British 8th army's advance across Libya will be found on page 6.]

A Reuters news agency dispatch from Tangier said British troops had crossed the Algerian-Tunisian frontier in the speedy effort to close all North Africa to the axis.

[Lieut. Gen. K. A. N. Anderson is the British commander in the Tunisian operations. Under Anderson in that sector is Maj. Gen. Charles W. Ryder of the United States army, assault force commander of American troops.]

Nazis Land 12 Ton Tanks.

A dispatch from allied headquarters in North Africa told of the French Tunisian uprising against the Germans who were said to be trying desperately to control the capital of Tunis. Nazi parachute troops were said to be in control of an airport outside the capital.

The Germans have landed 12 ton tanks by air, according to field reports. American and British airmen were said to be taking a heavy toll of axis airmen trying to stem the allied surge into Tunisia.

Information that the Germans were in command of an airport on the edge of Tunis conflicted slightly with an earlier RAF report that said six Italian transport planes carrying Nazi troops north across the Mediterranean had been shot down. The RAF had deduced that the Germans were leaving their infiltrated Tunisian positions, but it was also probable that the destroyed planes were flying from Tripoli or some other point in Libya, rather than from Tunisia.

Big Sea Battle Reported.

On top of the fast moving developments came a report that a big naval battle was in progress off Algiers.

A radio announcer in Vichy quoted a dispatch from La Linea, Spain, on the Gibraltar border, as saying confirmation of the battle report was seen in the departure of British naval and air units from Gibraltar yesterday. The dispatch did not say where the Vichy report of the battle originated.

Late yesterday an allied force headquarters communique confirmed Thursday's reports that the eastbound allied combined force in North Africa "had extended the Algerian zone of occupation as far as Bone," 60 miles west of the Tunisian border.

11 Axis Planes Shot Down.

Eleven axis planes were shot down by the RAF and by allied naval guns during Thursday's air attacks an Bougie, between Algiers and Bone, the communique said.

The statement said the eastward drive toward Tunisia was being executed "with the concurrence of the French."

Evidently the communique was more than a day behind actual operations. Bone was first reported occupied Thursday morning by the Vichy radio.

Reuters news agency quoted the Vichy radio as saying that axis planes had made several raids on Bone, causing damage and civilian casualties.

Tunis had repeated air raid alerts

[Continued on page 4, column 3.]

O-G SHOES FOR WOMEN

O-G Youthies feature FLATS!

Prim and petite ... in dark brown calfskin ... with low, flat leather heels. Soft as silk! Try on a pair!

$3.98 The same low price ... for the same high quality!

O'CONNOR & GOLDBERG

205 STATE ST., South, at Adams • 59 MADISON ST., West, near Dearborn

4616 SHERIDAN ROAD · 4040 W. MADISON ST. · 1147 LAKE ST., OAK PARK
3300 LAWRENCE AVE. · 1255 MILWAUKEE AVE. · 6348 HALSTED ST., SOUTH
835 63rd STREET, EAST · 2752 MILWAUKEE AVE. · 3225 ROOSEVELT ROAD

NOT available at 23 MADISON, EAST

O-G STORES FOR WOMEN OPEN TUESDAY, THURSDAY AND SATURDAY EVENINGS

TREASON TRIAL ENDS ABRUPTLY; DEFENSE RESTS

Counsel Decides Against Offering Testimony.

BY CHARLES LEAVELLE.

Illinois' first treason trial came to an abrupt halt yesterday afternoon in United States District court when the defense elected to rest without calling any witnesses to testify in behalf of the six Chicago men and women who for three weeks have been on trial for their lives.

The move came with dramatic suddenness when court convened for the afternoon session after a recess of three hours, during which it had been understood Attorney Paul A. F. Warnholtz had been grooming his clients to go on the stand in their own defense. His strategy will block prosecution rebuttal testimony and will avert the searching cross examination the six German-Americans otherwise would have faced.

Final Arguments Today.

Federal Judge William J. Campbell ordered that final arguments start at 10:15 a. m. today. Each side will be limited to three hours. Judge Campbell said his instructions to the jury will require only 45 minutes. The case will go to the jury at about dinner time this evening.

If convicted, the defendants face a maximum penalty of death and a minimum sentence of five years in prison and assessment of a $10,000 fine. The jury passes only on guilt or innocence. The court fixes punishment. Judge Campbell said it is unlikely sentence will be passed before the middle of next week, in the event a verdict of guilty is returned.

Those on trial are Hans Max and Erna Haupt, Walter and Lucille Froehling, and Otto Richard and Kate Wergin. All are accused of having treasonably aided and sheltered Herbert Hans Haupt, son of the defendant Haupts, nephew of the Froehlings, and friend of the Wergins.

A long line of government witnesses has submitted proof that young Haupt left his Chicago home for Germany, where he was trained in a secret military school near Brandenburg for wartime sabotage. With seven other saboteurs, he was sent back to this country in a German U-boat and landed on the east coast with a store of explosives and incendiary bombs and a plentiful supply of American money for bribing war workers.

Charge Aid in Hiding Haupt.

After landing June 17 he came at once to Chicago and confided his plans to the six defendants who helped him hide and prepare for his mission of sabotage, the government has contended. Herbert Haupt and five of the submarine gang were executed in Washington, D. C., last Aug. 8.

Judge Campbell's small courtroom, high in the federal courthouse, was packed as court convened at 2 p. m. Warnholtz rose and started to address the court.

"We have always contended that the charges brought here were ——"

"I object to counsel making a statement," interrupted J. Albert Woll, United States attorney.

"Is this a statement or is it a motion?" asked Judge Campbell. "What are you doing, counsel?"

Announces Defense Rests.

"In that case," said Warnholtz, "the defense elects now to put on no evidence and herewith does rest."

Woll then moved that since the defense would have no witnesses, closing arguments proceed after a 30 minute recess. He said the prosecution would be ready in that time. Warnholtz, however, insisted that the arguments start this morning, and proceed thru to the end, avoiding the break of an overnight recess.

Judge Campbell agreed that inasmuch as the trial will be shortened materially by the defense move a recess to 10:15 a. m. today was not improper. He ordered that each side file its suggestions for instructions to the jury. Woll and Warnholtz agreed on three hours of arguments for each side.

Richard G. Finn, assistant United States attorney, will open for the government. He will be followed by Warnholtz and by Benedict J. Short, for the defense. Earle C. Hurley, assistant district attorney, will follow Short and Woll will sum up for the government.

Bundist Indicted

[TRIBUNE Photo.]

WILLIAM B. WERNECKE.

William B. Wernecke, 34 years old, former bund leader accused of being an associate of Herbert Haupt, executed Nazi saboteur, was indicted by the federal grand jury yesterday on charges of draft evasion.

Wernecke was named in three counts in the indictment and if convicted, faces a maximum prison sentence of five years on each count. The one time bund leader is accused of making false statements on his questionnaire, failing to notify his draft board of change of status as a divinity student, and attempting to evade service by pretending to become a minister.

Wernecke was arrested last Sept. 5 in a raid by FBI agents led by J. Edgar Hoover.

JUDGE REFUSES ZILLER'S PLEA TO AVOID STAIRS

Bloomington, Ill., Nov. 13 [Special]. —Circuit Judge William C. Radliff yesterday denied a plea by George W. Ziller, labor union organizer, for the transfer of his trial to a county with a courthouse equipped with an elevator to lift his 538 pounds to the courtroom.

Indicted by a McLean county grand jury on charges of conspiracy for the alleged collection of excessive fees from laborers and truckers at Illinois war plants, Ziller obtained a change of venue to Piatt county on his contention he would be unable to obtain a fair trial here. Later he asked a second shift in the trial site, claiming it would be a "physical hazard" for a man of his weight to climb the three flights of stairs in Piatt county's courthouse at Monticello.

State's Attorney Clifford N. Coolidge said there are only 23 steps to the second floor of the Monticello building, while Ziller was able to climb the 22 steps to the first floor in McLean county without difficulty.

Joseph A. Londrigan, Ziller's attorney, said he will file a motion, probably next Wednesday, to quash the indictments in the Piatt Circuit court.

EARLIER DEPARTURES FOR TWO BURLINGTON TRAINS.

Effective Sunday, November 15, Train No. 9 for Ottumwa and intermediate points will leave Chicago 9:15 a. m., 15 minutes earlier than now, and Train No. 3 for Denver and intermediate points will leave Chicago 10:15 p. m., 15 minutes earlier than now.—Adv.

CHANDLER GETS TAKERS APLENTY FOR THAT POOL

WPB Accepts It; Union Would Rip It Out.

Louisville, Ky., Nov. 13 [Special].—Sen. Albert B. Chandler [D., Ky.] popularly known as "Happy," had little reason for feeling that way today over what apparently is going to happen to the swanky swimming pool which a contractor gave him "out of pure friendship."

After the War Production board ruled last night that construction of the $3,500 pool on Chandler's country estate was a "wilful violation" of its regulations, Happy announced expansively that the WPB could have the pool—and himself, too, if that would help the war effort.

Today the WPB accepted the pool, but not Chandler. The WPB also accepted an offer of free labor in salvaging the vital brass and steel used in building the lavish project. The offer of labor was made by Pat Ansboury, official of Louisville's Truck Drivers' union.

But, Did He Mean It?

The only apparent obstacles to early and complete destruction of Happy's fancy bath was a final word from him whether he meant what he said, and a determination of the proper government agency to recover the metal in it. In accepting the pool, Rex D. Sheldon of the local WPB division, said: "We need the metal, but we are merely the expediting office."

It was estimated there is approximately 8,000 pounds of steel in the pool and a considerable amount of brass. Critics asserted construction of the pool was started last May 1 after steel priorities were put into effect.

A near scandal has hovered over the project ever since it became an issue in the Democratic primary last summer. The issue was raised by Chandler's opponent, John Young Brown, a former congressman.

Points to Juxtaposition.

Brown pointed to the significant juxtaposition of Chandler, who is a member of the senate military affairs committee which passes on all war department appropriations, and his friend, Ben Collings, a wealthy war materials contractor, who gave the pool to the senator.

A senate investigating committee upheld the "friendship basis" on which Chandler insisted he received the gift, said it found no evidence that the senator had aided Collings to obtain contracts, and indirectly criticized Brown for raising the issue.

Four months passed, as did the Nov. 3 election in which Chandler retained his office. Yesterday, nine days after the election, the WPB announced its belated findings that construction of the pool was a violation of regulations after all. As chastisement for Collings, the board denied him priority assistance in obtaining materials for three months.

STATE SPEEDING NORTH CHICAGO UNDERPASS PLAN

Wesley W. Polk, chief highway engineer for the state, said yesterday his department is making every effort to expedite the construction of an underpass in North Chicago to eliminate a Sheridan road bottleneck created by grade crossings of the North Shore and North Western rail lines.

Polk said his office staff at Springfield had road plans for the project about 75 per cent complete and that the railroads will complete their plans as soon as minor difficulties are ironed out.

The grade separation project has been under discussion for 20 years. Increased wartime traffic at Great Lakes Naval Training station speeded action, Polk said.

U-Boat Driven Off

(Story on page 1.)

Costa Rica (in black), where German submarine was reported to have been repelled. Map shows how near incident occurred to Panama canal.

RUMOR CLINIC SET UP HERE TO SIFT UNTRUTHS

The task of correcting and explaining rumors will be taken over by a "Rumor Clinic," Mayor Kelly announced yesterday. The clinic will have its headquarters at Office of Civilian Defense headquarters, 23 North Wacker drive.

On the staff, which will coöperate with federal, state, and local intelligence agencies in seeking the truth concerning rumors, are psychiatrists, propaganda analysts, and technicians.

"We will use every means at our command to stamp out deliberately designed and craftily mongered rumors," Mayor Kelly said. "Citizens are asked to report any disturbing rumors they hear so that they may be analyzed and exposed."

Members of the committee are Dr. H. S. Kraines, psychiatrist, University of Illinois, chairman; Herbert Blumer, sociologist, University of Chicago; Dr. Rudolph Dreikus, psychiatrist; Felix Fantus, public relations; Jim Pease, news editor, WBBM; Ray Neilson, WLS; Victor Rubin, legal research; David Shipman of the OCD; William Spillard, investigator, national board of underwriters, and William Stoneham, radio publicity.

BLONDE SLAYER OF SWEETHEART GIVES UP APPEAL

Attorneys for Mrs. Eleanor Williams, the blonde dice girl, informed Judge Harold G. Ward in Criminal court yesterday she had decided not to appeal her conviction for the slaying of her former lover, Gordon McNaughton, one time big league baseball player. Mrs. Williams was convicted on a charge of manslaughter and sentenced to 1 to 14 years in prison. Warden Frank Sain of the county jail said Mrs. Williams will be taken to women's prison at Dwight next week.

DEMAND FOR WAR PROBE FOLLOWS MAAS' CHARGES

Vandenberg, Martin Urge Congress Action.

[Chicago Tribune Press Service.]

Washington, D. C., Nov. 13.—Demands for the creation of a joint congressional inquiry into the conduct of the war were voiced on Capitol hill today as the result of the charge of Rep. Melvin J. Maas [R., Minn.] that lack of organization and unity in the armed forces is losing the war in the Pacific.

Maas, ranking Republican member of the house naval affairs committee, recently returned from a four month tour of duty in the Pacific as a colonel in the marine reserves. In a radio report on his service last night he accused Washington officials of distorting defeats and disasters into claims of victories.

Today, House Minority Leader Joseph W. Martin Jr. [R., Mass.] and Sen. Arthur H. Vandenberg [R., Mich.] said the Maas revelations demonstrate the necessity for the creation of a joint congressional committee to follow every detail of the conduct of the war.

Investigation Asked.

Rep. Beverly M. Vincent [D., Ky.] called for a congressional investigation of the Maas charges, accusing his colleague of giving aid and comfort to the enemy.

At the White House President Roosevelt refused to be drawn into the controversy over the speech. He told his press conference that he had not listened to the speech nor had he received any reports on it.

Meantime, Maas freely acknowledged that the navy had attempted to gag him. He said representatives of the navy department called upon him after they saw a copy of the speech, which was released to the press in advance of delivery. The navy wanted him to kill or modify the speech, he said.

Changes Made in Text.

"At my request they sent several representatives to my office to go over the statements they questioned and I made several changes in the text of a purely minor nature," he said. "The changes were so technical as to have no actual effect on the meaning of my speech."

Minority Leader Martin asserted that congress must act immediately to correct "the astounding conditions" disclosed by Maas. He said the direct responsibility for meeting the situation lies with congress and a special joint house and senate committee should be named to consider conduct of the war.

On the other side of the capitol, Sen. Vandenberg said he was "perfectly amazed" by the Maas report.

Sees Job for Congress.

"The charges are serious and there ought to be a conclusive answer," he said. "Col. Maas' statement is a typical example of the things which should be dealt with by a joint congressional committee on war coöperation.

"It ought to have realistic exploration. I don't know where there is an existing congressional forum appropriate for that purpose.

"Col. Maas cannot be dismissed as an arm chair strategist. He comes from active service."

Sen. Kenneth McKellar [D., Tenn.] said: "I don't mean to doubt Maas' word, but I don't believe we are losing the war in the Pacific. I think we are going to win it. It may take some time but we are going to win it."

TARS AND PHEASANTS! HUNTERS OF BIRDS MENACE U. S. SAILORS

Navy recruits at Camp Green Bay, a part of the Great Lakes Naval Training station, are getting action under fire earlier than either they or Great Lakes officers expected, it was learned yesterday when Lieut. A. J. Herd notified the Lake county sheriff's office that the sailors were being menaced by gunfire from pheasant hunters.

The lieutenant reported that pellets from hunter's guns have rattled off the walls of barracks at the south end of the camp several times. Camp Green Bay is between Green Bay road and Skokie highway and extends south from the Elgin, Joliet & Eastern Railway company tracks to state route 176.

Walter L. Atkinson, Lake county's chief deputy sheriff, sent several deputies to the area to warn hunters to avoid the camp.

DIES WHILE ON VISIT.

Mrs. Elsie Flink, 58 years old, of Unity, Wis., died of a heart ailment yesterday while visiting in the home of her brother-in-law at 739 North St. Louis avenue.

Marshall Field & Company

Bring the Children!

SANTA CLAUS' FIRST STOP IS VICTORY CENTER AT NOON TODAY

SANTA'S coming to Victory Center today before he opens his work shop on the Fourth Floor Monday. Come and wish him a Merry Christmas with the greatest gift of all—the War Stamps and Bonds you buy for yourself and your country.

Victory Center

Ninth Floor

Chicago Daily Tribune.
THE WORLD'S GREATEST NEWSPAPER

Vol. CI. Saturday, November 14. No. 273.

Published daily except Sunday at Tribune Tower, 435 North Michigan avenue, Chicago, Illinois.
The Tribune company, publishers.

MAIL SUBSCRIPTION PRICES.

Mail subscription prices in Illinois [outside Chicago], Indiana, Iowa, Michigan, and Wisconsin: Daily Tribune only, $5.00 per year; with Sunday Tribune, $12.50 per year.
Zones 3 and 4 in states other than Illinois, Indiana, Iowa, Michigan, and Wisconsin: Daily Tribune only, $7.50 per year; with Sunday Tribune, $15.00 per year.
Zones 5, 6, 7, and 8, inclusive, Canada and Mexico: Daily Tribune only, $12.00 per year; with Sunday Tribune, $19.50 per year.
Foreign: Daily Tribune only, $25.00 per year; with Sunday Tribune, $42.00 per year.
Entered as second class matter May 14, 1903, at postoffice at Chicago under the act of March 3, 1879.

IT STARTS TODAY on the back page—"DEATHLESS DEER" . . NEW comic in COLOR

Read it today and EVERY SATURDAY!

We meet LOTS of lovely FAMILIES here ... on SUNDAYS

Dads come in *almost* every week-day noon ..... and Moms *sometimes* on shopping days in town ..... but *Sundays*..... arm-in-arm they come ...... with shined-up kids or grown-up sons and daughters ...

..... and we have grand *good* things to build a famous Sunday dinner for 'em .... fine fresh garden things and meats you almost *never'd* keen a knife to cut ...... and famous things we've *baked* in wise old ovens .... things for *little* kids and Moms and Dads and *anybody* ....

.... and we'd love to meet *your* family, Mister.

HENRICI'S

CHICAGO'S MOST FAMOUS RESTAURANT
on Randolph between Clark and Dearborn

Buy U. S. War Stamps

Actual $35 BRUCEWOOD SUITS in our great November sale at $29.95 of fine all wool military gabardine & covert

You're going to do more walking this fall and winter and you're going to meet lower temperatures wherever you go. This smart suit will keep you snug and comfortable through it all—and keep you thrifty, too—because it doesn't seem to know what the words "wear out" mean

In brown, R. A. F. blue, green, red, beige, navy and black. Sizes 10 to 20—7th floor

MAURICE L ROTHSCHILD

State at Jackson

KATZ EXCLUSIVE MILLINERY

Youthful flatterer

It's so young, so romantic and so exciting. The smart tilt of the brim and high soaring crown with a sparkling pin and swishy veil puts a gleam in your eye. Black, pastel and combination shades.

$5.99

Katz Exclusive MILLINERY

105 S. State St. (Palmer House) · 40 S. State St. (North American Bldg.)

823 W. 63rd St. · 2766 Milwaukee Ave. · 3148 Lincoln Ave.
935 E. 63rd St. · 3351 W. 26thSt. · 4756 Sheridan Rd.
6428 S. Halsted · 6336 W. Cermak Rd. · 3334 Lawrence Ave.
2154 E. 71st St. · 4018 W. Madison · Oak Park—1125 Lake
EVANSTON—1609 Orrington · MILWAUKEE, WIS.—153 W. Wisconsin
Muncie and Lafayette, Indiana

Our Guarantee
We will refund your money if you can find furs of equal quality at prices lower than ours

4 Most Wanted FURS

$195

LET-OUT RACCOON
Silver blended

NATURAL TIPPED SKUNK
Superb quality

NORTHERN-BACK MUSKRAT
Sable or mink blended

BLACK-DYED PERSIAN LAMB
Glossy, beautiful—several styles

BUDGET YOUR PAYMENTS, IF YOU WISH

john t. Shayne

MICHIGAN AVENUE AT RANDOLPH

COFFEE RATION ONLY 6% UNDER 10 YEAR AVERAGE

Dole Forced by Hoarding, OPA Asserts.

Hal Foust, Tribune reporter, has been assigned to investigate shortages in foodstuffs and other civilian goods. This is the first of a series of stories on shortages.

BY HAL FOUST.
[Chicago Tribune Press Service.]

Washington, D. C., Nov. 13.—Coffee rationing, which the New Deal is imposing on the nation beginning Nov. 29, will reduce the consumption of the household beverage only 6 per cent below the per capita average for the 10 year period before the war.

Annual imports for the 10 years from 1930 to 1939 inclusive averaged 1,700 million pounds a year. Under rationing, civilians will receive coffee at the rate of 1,600 million pounds a year.

This represents the difference between 13.3 pounds per adult per year in the prewar period and 13 pounds per adult under rationing. Under the Office of Price Administration regimentation of an adult for coffee drinking purposes is a person over 15 years old.

Postpone Restaurant Rationing.

Tonight OPA granted a 60 day postponement of rationing to restaurants, hotels, hospitals, and other institutions. For these rationing will not be effective until Jan. 29.

The restaurants and other establishments will be entitled to as much coffee during the first two months of general public rationing as they used in September and October of this year. The allotment for those not operating in the two months will be one pound of coffee for every 60 meals served.

Ration to Offset Hoarding.

At OPA headquarters officials frankly admit that the slight saving in coffee consumption to be effected by rationing is not enough to warrant rationing. They say rationing is necessary to prevent hoarding which was precipitated when the government announced it was considering coffee rationing.

WPB officials deny that the hoarding was wilfully precipitated by the announcement that rationing was being considered, in order that government burocracy could step in and take over control of another phase of American life, as it has in sugar, gas, tire, and other rationing projects and in various orders curtailing the production of various civilian goods and the operation of various civilian services.

Housewives were first excited about their supplies last April when WPB limited roasters in America to 75 per cent of their production rate in 1941. The announced explanation was that submarines were threatening imports. Two months later, the announcement was repeated when the limitation was cut to 65 per cent.

On Oct. 26, Price Administrator Leon Henderson released to the press his plans for coffee rationing.

"Meanwhile," said his statement, "there is no reason for any one to run to the corner grocery. There is absolutely no excuse for hoarding coffee."

This inaugurated a month of racing to the grocery, bickering for a pound, and quarrelling with fellow shoppers. Present sales—mainly in disguised sacks from under the counter to favored customers—will be halted at midnight on Nov. 21, and a week later the rationed sales will begin.

Big Drop in Imports.

Brazil and Colombia, in peacetime, furnished America with 83 per cent of its coffee. With a shortage in shipping, harassed by enemy submarines, total imports into the United States have dropped from the 1941 peak of 2,200 million pounds to 1,400 million pounds for the first 10 months of 1942. Normal imports from Mexico and Guatemala would have to be doubled or tripled, shipping by rail, to furnish substantial relief.

So the national supply is indeed less than war boom consumption. Government officials said that American control of the western Atlantic was the best prospect for increasing supplies.

Housewives are going to get coffee without fighting their grocers, and the quantity will be little less than in normal years. Completing the picture, the bureaus are getting one more control over individuals of America.

Engaged to Soldier

JINX FALKENBURG.

Hollywood, Cal., Nov. 13 (AP).—The engagement of Screen Actress Jinx Falkenburg to J. Reagan McCrary Jr. was announced by her studio yesterday. McCrary and the former Sarah Brisbane, daughter of the late Arthur Brisbane, were divorced in 1939. McCrary was a radio and newsreel commentator before entering the army last spring. He is attending an army air forces officer candidate school in Miami, Fla.

RICKENBACKER'S PILOT PICKED UP; HOPE FOR OTHERS

Seek Ace on Life Raft in 24th Day of Hunt.

BY WALTER TROHAN.
[Chicago Tribune Press Service.]

Washington, D. C., Nov. 13.—Hope for Capt. Edward [Eddie] Rickenbacker, premier ace of the World war, air lines executive, and confidential adviser on air craft to the war department, who was reported missing over the Pacific Oct. 21, flared high here today.

Capt. William T. Cherry Jr., 27 years old, of Abilene, Tex., pilot of the plane, was picked up on a life raft yesterday, the war department said. He was found in good condition, altho weak, after spending more than three weeks at sea. His complete recovery is expected.

Seek Others Nearby.

"From such information as Capt. Cherry was able to furnish," the war department said, "it is believed possible that other survivors may be on life rafts in the same general vicinity."

Intensive search of the area is being made by planes and surface craft. The search has been under way since early in the night of Oct. 21 when Rickenbacker reported by radio that he had only slightly more than an hour's supply of gasoline.

The war department refused to abandon hope for Rickenbacker and his flight companions in a heavy military plane even after the passage of three weeks. On the 23d day after the search was begun, Capt. Cherry was found. His rescue spurred the searchers to new efforts.

List of Missing.

Others missing on the flight in addition to the war ace and the pilot are:

Col. Hans C. Adamson, 52, of Washington, D. C., special assistant to Lieut. Gen. Henry H. Arnold, commander of the army air forces, and historian of the air forces; Second Lieut. James C. Whittaker, 41, Burlingame, Cal.; Second Lieut. John J. De Angelis, 23, Nesquehoning, Pa.; Staff Sergt. James W. Reynolds, 25, Fort Jones, Cal.; Sergt. Alexander T. Caczmarczyk, 19, Torrington, Conn., and Pvt. John F. Bartek, 23, Freehold, N. J.

Rickenbacker was flying from Oahu, Hawaii, to an undisclosed island in the Pacific. His plane was in contact with an island southwest of Honolulu when its last message was received.

Secretary of War Henry L. Stimson disclosed that the noted flyer was on a special mission to observe the performance of American planes in the various theaters of the war.

American Troops Aboard Train Wrecked in Britain

LONDON, Nov. 13 (AP).—An express train laden with American, British, and "Fighting French" troops collided with a freight train near Oxford today and two crewmen were killed.

Pilot Rescued

(Story in adjoining column.)

[Acme Telephoto.]

Capt. William T. Cherry Jr., who piloted plane missing with E. V. Rickenbacker and party aboard.

[Associated Press Wirephoto.]

Mrs. Cherry, wife of pilot, and his brother, Tom Cherry, as she read message to his parents telling that he had been found after being missing 3 weeks.

ARMY 'FINDS' 100 AIR CADETS, 'LOST' AMID RED TAPE

Washington, D. C., Nov. 13 (AP).—A "lost company" of 100 aviation cadet candidates who became army athletic instructors when their records got misplaced is back on its way to flying school, Sen. Burnet R. Maybank [D., S. C.] said today.

He said the candidates had appealed for proper classification to various corps headquarters but were told: "We have no record of you."

Now, however, Maybank has received a war department letter saying: "Records of some men were not forwarded into the new command areas indicating that they were qualified as aviation cadets. This situation has been corrected."

SENATOR SEES RED (MEAT)—BEEFS ABOUT IT!

A long distance tussle between Sen. Burton K. Wheeler [D., Mont.] and the National Live Stock and Meat board took place yesterday.

Sen. Wheeler, co-author of the Wheeler-Lea act forbidding false advertising, was aroused when informed that a forthcoming nutritional chart to be published by the board would indicate that the vitamin value of uncooked meat is the same as that of cooked meat.

"It is a known fact that cooking destroys meat vitamins," he said in making public a letter which he wrote to the board. "After all, we are not a nation of cannibals and I suspect even the FBI would be hard put in an attempt to locate an eater of raw pork or veal."

Immediately on receipt of the letter, R. C. Pollock, general manager of the board, dispatched a telegram to the senator which read: "Your letter taking us to task for planning distribution of a vitamin chart in the nature of a yardstick showing the vitamin content of various meats is based upon erroneous information. It is regrettable that you did not see fit to ascertain the facts before making entirely unfounded and false allegations with respect to the activities of this organization."

Naturopath Found Guilty of Medical Malpractice

Herbert L. Clough, 70 years old, a naturopath with offices at 7316 Madison street, Forest Park, yesterday was found guilty of practicing medicine without a license by a jury in the court of Acting County Judge Albert E. Isley. Clough claimed licenses in six other states. Hearing on a new trial motion was set for Nov. 19.

TRAIN SOLDIERS AND NURSES FOR HOSPITAL PLANES

Louisville, Ky., Nov. 13 (AP).—The army air corps is training a group of specialized officers, nurses, and enlisted men for transporting wounded men from the front lines to hospitals.

At Bowman field air base, headquarters for air evacuation work, the 349th air evacuation group under Maj. Scott M. Smith is schooling personnel for this work. When the course is completed they will be sent to other posts to conduct similar training.

Work is divided between two units, the major said. One is called a "heavy" squadron and uses large planes, transporting numbers of wounded. The other or "light" squadron uses small planes, which, if necessary, Maj. Smith said, can travel "right up into machine gun range of the enemy."

Store hours, Monday through Saturday, 9:30 to 5:30

Marshall Field & Company

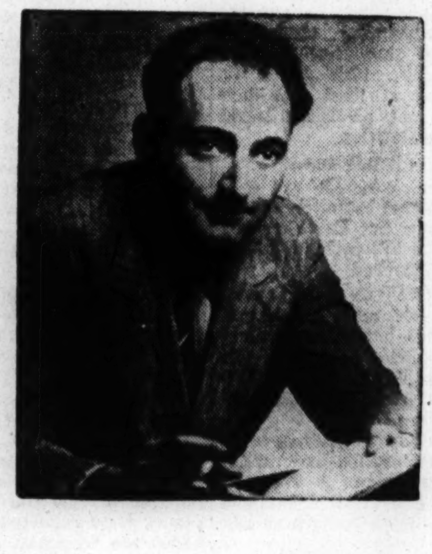

Autographing Party
to meet
Stefan Heym
Author of HOSTAGES
Today at 2:30 in the Book Section

Mr. Heym will talk a few minutes and autograph his new novel, *Hostages*, the story of men in the hands of Hitler. *Hostages* is $2.50.

Book Section—Third Floor
Autographed copies also at Evanston and Oak Park

BRUCEWOOD SHOES
of alligator calf
$6.95

Get more quality and you'll get more shoe mileage — to save money for you and leather for our fighters. These Brucewood shoes of alligator calf certainly have the long wearing quality that saves—and the smart style that gives your spirits a lift

Other shoes to $12.95. 7th floor

Maurice L Rothschild
State at Jackson

BROOK-HAVEN SHOP
3rd floor

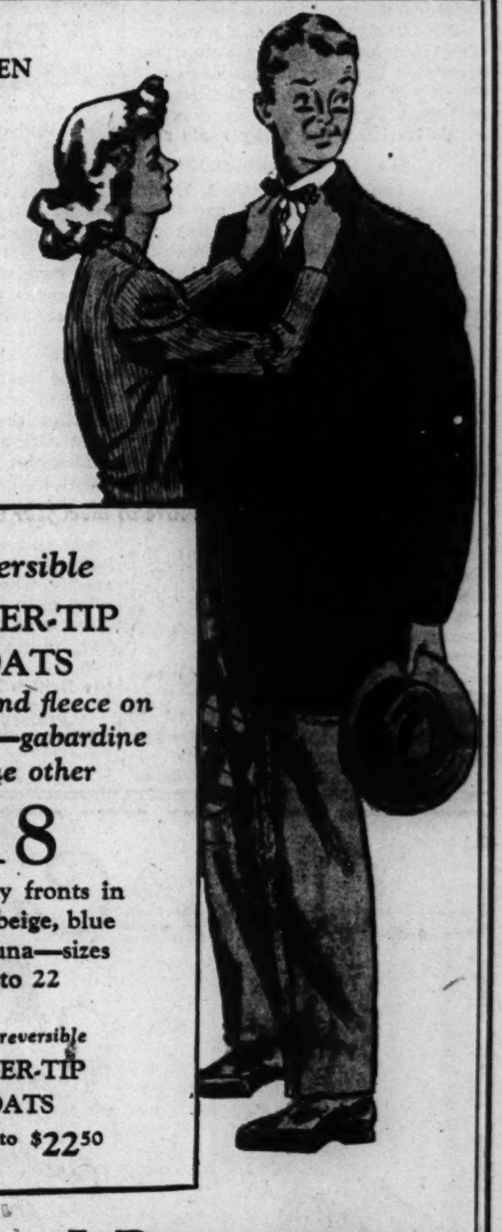

Reversible
FINGER-TIP COATS
of Highland fleece on one side—gabardine on the other
$18
Zipper fly fronts in brown, beige, blue or Vicuna—sizes 12 to 22

Other reversible
FINGER-TIP COATS
$13.50 to $22.50

MAURICE L ROTHSCHILD
State at Jackson

CONVENIENT CREDIT — ASK CREDIT DEPT. TO EXPLAIN SPECIAL TERMS

ROTHMOOR & BRUCEWOOD COATS
in our sensational November event
$75
Gleaming Persian lamb, glistening silver fox & other costly furs are heaped on these coats—so are the quality & value

Sizes 10 to 46—half sizes 33 to 45—other coats $59.50 to $250
—5th floor

MAURICE L ROTHSCHILD
State at Jackson

MANDEL'S

Cold Weather Specials to Keep Up His Resistance When Thermometer Goes Down

Warm Polarjamas by Globe

$3.25

The most comfortable sleeping or lounging garments we know. The original sleep suit, heavily knitted, well-made and long wearing. Lastex knitted collar, snug ankles and wrists. Lastex waistband for full comfort. Blue, green or tan in sizes A, B, C, D.

Matching Sleeping Hood or Sox.............65c

Sleeping Hood, 65c

Sleeping Sox, 65c

"Bodyline Underwear"

$2 By Globe
Each Piece

Modern, streamlined winter weight underwear for active men. 25% wool, 75% cotton for warmth without irritating bulk.

A. Cap sleeve. Ankle length. Each piece $2.

B. Athletic shirt. Short leg short. Each piece $1.35.

Same styles available in winter-weight cotton: Style A. At $1 each piece. Style B. At 70c each piece.

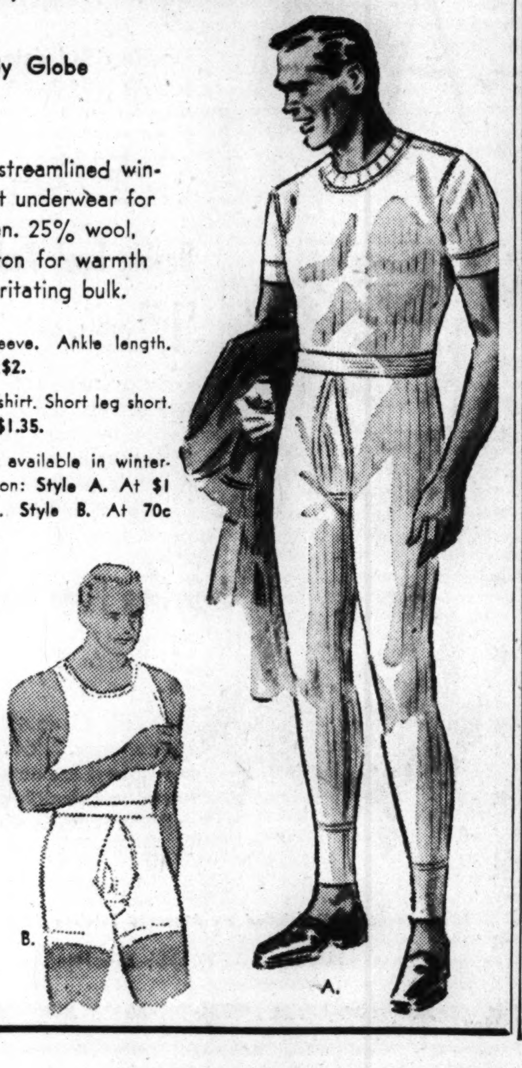

Men's Wear—First Floor—Wabash

Mandel Brothers

APPLICATION FOR $7,500-$11,250 ACCIDENT INSURANCE POLICY

AND SUBSCRIPTION TO THE DAILY TRIBUNE

NOTE: For the sum of 25c preliminary term fee, plus 10c a month in advance thereafter, the Chicago Tribune makes available to its Home Delivery Subscribers and members of their families who reside in the same household a $7,500 Travel Accident Insurance Policy. Insurance coverage eventually increases to $11,250 on continuous renewal. Issued by Federal Life Insurance Co., Chicago. NO MEDICAL EXAMINATION. One policy to a person. Issued only to applicants over 10 and under 70 years of age.

Mail this Coupon to the Chicago Tribune. SEND NO MONEY. Accredited representative will call and collect 25c. Official Carrier will collect monthy thereafter for Insurance and Subscription. Insurance will lapse if subscription is stopped.

☐ *I hereby order the Daily Tribune delivered to my home by Carrier six days a week, starting immediately, for which I agree to pay the regular rate.*

☐ *I am a Home Delivery subscriber and agree to continue.*

Do you apply for this $7,500 Travel Accident Policy?..........................
(PLEASE PRINT)

Your Name? ....
First Name Middle Name Last Name

Address?.................................... Apt.?...............
Number Street

.... Phone?...............
City State

Your Age?.......... Date of Birth?..................................
Month Day Year

Are You Blind or Deaf?.............. Are You Crippled?.............

Name of Person to Whom Insurance Is to Be Paid in Case of Your Death? (Beneficiary)

.... Relationship............
First Name Middle Name Last Name

Applicant's Signature ....
Sign in Own Handwriting

NOTICE: Orders for Home Delivery of the Tribune are acceptable only from persons residing where such service is maintained and are subject to rejection by the Tribune. All applications for insurance are subject to rejection by the Federal Life Insurance Co. Insurance does not become effective until noon the date policy is issued.

Form A2735—2-39

'NO MAN'S FLEET' STILL AT TOULON DECIDING ON FOE

German Planes Ready to Attack French Ships.

LONDON, Nov. 13 (AP).—The main French fleet, object of a vital tug-of-war between the allied nations and the axis, still rode at anchor in Toulon harbor today, wreathed in mystery and watched intently from the skies by the German air force lest it make a break into the Mediterranean.

The Germans went ahead with their swift occupation of southern France but they pointedly stayed away from the immediate area of Toulon. There was no doubt among naval men, however, that Nazi bombers would attack the instant it became apparent the powerful flotilla of 62 ships meant to join the allied side.

[A Vichy broadcast of an official communique said the stationing of German and Italian troops in the "free zone" does not affect the sovereignty of the government.]

Fighting French headquarters here said it had no information whether the fleet had picked its side, but pointed out that its commanding officer, Adm. de la Bord, was believed to be loyal to Chief of State Petain, who ordered the ships to remain in port.

Put Pressure on Admiral.

The mystery deepened tonight when the Vichy radio broadcast that Gen. Auguste Nogues, erstwhile Vichy commander in Morocco, had placed himself under orders of Adm. Jean Darlan, who has asked the fleet to come over to the allies, and that both regarded themselves as fulfilling the mandate of the marshal.

This may have been, in part, to put pressure on De la Bord to order his ships out of axis reach and assure him that such a decision would keep the faith with Petain.

The statement from Gen. Nogues raised the interesting possibility that the American-French collaboration in North Africa has Petain's blessing.

Adm. Darlan broadcast a proclamation from Algiers saying Petain had appointed Gen. Nogues his deputy in North Africa Nov. 10, on the supposition that Darlan had been deprived of his freedom, the Vichy radio said.

Has U. S. Approval.

But when Nogues reached Algiers Nov. 12, Darlan continued, and found that Darlan had complete freedom, he placed himself at the admiral's disposal.

"I have the complete approval of American authorities," Darlan said. "Each man to his post! Long live the marshal! Long live France!"

Nogues in another broadcast declared that he and Darlan "were in full agreement," adding: "In the name of the marshal and in agreement with him, I give my powers into the hands of Adm. Darlan and place myself under his orders."

Crews Oppose Axis.

Sources here predicted that the Darlan-Nogues move toward closer ties with the united nations might have far-reaching repercussions at Dakar and in other French colonial possessions.

If it were a matter for the crews themselves to decide, the fleet already would have steamed out to fight the axis at the behest of Darlan, its erstwhile commander-in-chief. It was this pro-ally tendency below the decks on the French ships which was believed to have influenced Hitler to handle the situation cautiously.

13 Divisions in Area.

According to the best information here, the Germans now have at least 13 divisions in previously unoccupied France, so that it would have been a simple matter for them to have taken over the fleet by force.

"But Hitler knows if those ships put to sea with orders to fire on the Americans their crews would refuse to load the guns," a source here declared.

Without their French crews, it was pointed out, the three battleships and supplementary cruisers and destroyers composing the force would be of little immediate value to the axis.

Report Raeder at Toulon.

The reported presence at Toulon of Nazi Grand Adm. Erich Raeder was believed associated with the ticklish situation confronting the Nazis.

The German radio has confirmed the fact that special provision was made for handling the Toulon area and that its defense would be left to the French.

Seize All Coast: Nazis.

BERLIN, Nov. 13 [from German broadcasts]—(AP).—The German radio broadcast an army announcement today that occupation of the whole French southern coast had been completed.

NOT A MAN LOST IN TAKING ARMY TO AFRICA: KNOX

Secretary of the Navy Knox yesterday revealed that the vast movement of troops by convoy to North Africa under the command of Rear Adm. H. K. Hewitt was accomplished without the loss of a single man.

Plans for increasing naval personnel to 2,000,000 men by the middle of 1944 were disclosed by the secretary, who spoke before a graduating class of naval aviation technicians at Navy pier.

"Where in the written history of all the navies of the world is there a story of a comparable expedition as that of the flotilla that last week went across 2,000 miles of water and landed its men without loss and on time?" he asked, after describing the perfect convoy record.

The secretary, who earlier had made an inspection tour of the Great Lakes Naval Training station, did not specify whether the convoy feat applied only to American forces taken directly to their North African objective from America or included American forces dispatched from bases in the British Isles.

FIREMEN REVIVE GAS VICTIM.

Firemen revived John Billenstein, 45 years old, yesterday after he had been overcome by gas in the kitchen of an apartment at 3258 Polk street where he roomed.

ALLIES INVADE TUNISIA; FRENCH FIGHT GERMANS

U. S. and British Close Vise on Rommel Army.

[Continued from first page.]

yesterday. Evidently the allies were following up the original RAF blow, in which 38 German planes were destroyed or damaged at a Tunis air field. Axis sources indicated there was another raid on a Tunis air field last night.

For the whole North African campaign to date, an allied spokesman said: "Preliminary and partial reports show that United States casualties have been extremely light."

At United States expeditionary force headquarters somewhere in the vast Moroccan-Algerian base now under control of the American military forces, Lieut. Gen. Mark W. Clark has spent at least two days negotiating formal armistice terms with French authorities.

Axis Fears Allied Blow.

These authorities include not only Darlan, who ordered cessation of hostilities Wednesday, but also Gen. Auguste Nogues, the French commissioner general for Morocco.

It was reported by an allied spokesman that a considerable number of the German 1940 armistice commission to North Africa had been captured by United States forces. Presumably these Germans were considered war prisoners.

Meanwhile axis broadcasts were expressing fear of an allied blow in the eastern Mediterranean. A Berlin broadcast quoted a Transocean news agency dispatch from Ankara as saying:

"Reports of important shipments of troops and war material in the neighborhood of Cyprus [British base] continue to circulate in diplomatic quarters and these reports are believed to indicate the possibility of a British attack on the Dodecanese Islands [Italian possessions off Turkey's southwestern coast]."

This could be the beginning of pretexts for a German invasion of Turkey, in an attempt to get to Syria.

7 Ships Sunk, Nazis Claim.

BERLIN, Nov. 13 [from German broadcasts]—(AP).—The German high command reported today the sinking of a British cruiser, a destroyer and five transports and damage to 18 other allied ships by axis U-boat and plane attacks off North Africa. [There was no allied confirmation of these enemy claims.]

The war bulletin said the cruiser, of the 9,100 ton Birmingham class, was sent down by five torpedo hits yesterday off the Moroccan coast.

It said the destroyer and three transports totaling 22,000 tons were sunk by submarines in the same waters.

In the western Mediterranean U-boats were credited with sinking a 7,000 ton transport and torpedoing two other vessels, including a large passenger liner, while at the Algerian port of Bougie German and Italian planes were reported to have sunk a 10,000 ton transport and damaged 14 merchantmen.

"In addition," the communique said, "serious bomb hits were scored during dive and low-level attacks on two large naval units, one cruiser and three destroyers.

[The Italians said they sank three allied merchantmen and damaged eight other ships in the Mediterranean.]

FIRST YANK SOLDIER TO ENTER ALGIERS A MINNESOTA RANGER

ALLIED HEADQUARTERS IN NORTH AFRICA, Nov. 13 (AP).—The first American soldier to enter Algiers probably was Marvin H. Anderson, strapping, pleasant faced Ranger of South Minneapolis, Minn. Anderson came ashore at Sidi Ferruch, engaged briefly in its bloodless occupation and then at 5 a. m. Sunday was detailed to drive two proallied French officers into Algiers.

Marvin H. Anderson.

While his mates were fighting west of the city Anderson caught up on his sleep, ate well, and surveyed the city from a window. Monday morning he tired of this life of luxury and, taking advantage of the armistice, rejoined his unit.

KAISER DEMANDS INQUIRY BY AMA ON FISHBEIN ACTS

New York, Nov. 13 (AP).—Henry J. Kaiser, West Coast shipbuilder, tonight called upon members of the American Medical association "to immediately investigate" Dr. Morris Fishbein, editor of the AMA Journal, whom the industrialist charged with making a personal attack upon him in an editorial. Kaiser and Dr. Fishbein clashed recently at a senate hearing over the deferment of doctors for the care of industrial workers.

"Every one knows," Kaiser said, "that this is a grim hour of human history, and I am certain that the medical profession as a whole will not condone an unjust attack upon the motives and character of any one who is devoting his entire energy to the war effort—and, greater still attempting to make provision for the sick and wounded, and not on a preferred basis, but on an equitable basis for all.

"We are trying to build ships—we need well men and women to build them, and where hospital and medical facilities have not been available, we have created them. If Dr. Fishbein is against our doing that, then I am against him."

STEWART TANKS LEAD AMERICAN DRIVE IN ALGERIA

ALLIED HEADQUARTERS, North Africa, Nov. 13 (AP).—American light tanks, the Gen. Stewarts, proved formidable weapons and bore the brunt of the fighting in capturing the naval base of Oran, Algeria, an officer there said today.

One armored force equipped with the 13 ton tanks fought from a beachhead near Arzeu, 35 miles to Tafaroui airdrome, capturing the field in four hours.

"The performance of these tanks was perfect," the officer said. "They beat off both air and ground attacks."

In the assault on Oran, the officer said, American troops went into action with small American flags.

Attempt to Kill Giraud in Algiers Reported by Paris

LONDON, Nov. 14 [Saturday]—(AP).—The Paris radio today reported an unsuccessful attempt was made yesterday on the life of Gen. Henri Giraud, veteran French officer who has allied himself with the American and British forces in Algiers. Giraud was not injured, the broadcast said.

EVEN GOLD COINS—REMEMBER THEM?—FIND ROLE IN THIS WAR

Washington, D. C., Nov. 13 (AP).—Gold coin, long a stranger to the American palm, is working its potent magic for the doughboys in North Africa.

The hard yellow stuff has been mentioned at least twice in stories from the front. It gleamed briefly, but in large amount, in the exciting tale of Maj. Gen. Mark W. Clark's secret visit to the French colonies three weeks ahead of the invasion. Part of his equipment was $18,000 in gold—and it was lost overboard.

Then Lieut. Roland F. Wooten Jr., who made a crash landing in the Algerian desert, was guided back to his base by two tribesmen, who were rewarded with cigarets, candy—and gold.

Gold coin apparently was just another detail in the careful and thoro planning that preceded the landing of American troops in the French North African colonies. And there are obvious reasons.

If the tribesmen have materials or services for sale, gold is the one payment guaranteed to be satisfactory. Men of the desert don't understand a managed currency.

Portuguess Premier, Nazi Minister Have Conference

LISBON, Portugal, Nov. 13 (AP).—Premier Antonio de Oliveira Salazar of Portugal conferred tonight with the German minister.

GERMANS CLAIM DISCOVERY OF U.S. PLANS IN VICHY

New York, Nov. 13 (AP).—Hardly was the United States embassy in Vichy vacated by American diplomats, who were moved to Lourdes to await exchange, than axis broadcasts cropped up today with the familiar claim that the French had found in the embassy secret documents detailing American plans which the diplomats left behind.

Actually the embassy staff left in no particular haste, certainly not in any rush in which valuable documents would be overlooked. The staff arrived in Lourdes yesterday, having left Vichy Wednesday afternoon, three and a half days after the American coup in Northwest Africa.

The Vichy radio—now in German hands—said that a letter found in the office of an American military attaché contained elaborate plans for an attack against France by the allies. The letter, the Vichy radio said, revealed that long-current talk about action against Dakar on the west African coast was intended only to mislead the French prior to the landings in North Africa.

Starts Auto to Take Wife to Dinner; Gas Kills Him

Richard Griffiths, 30 years old, 7223 Rogers avenue, died last night of carbon monoxide poisoning after his wife, Frances, found him unconscious in their automobile. She told police they were going out to dinner and the husband went to the garage to get the car. Becoming alarmed after he had been absent some time, she investigated and found him slumped in the car, the doors shut, and the radio blaring. A fire department inhalator squad tried vainly to resuscitate him.

STEVENS

Winter Glory

furred pompadour hat with chic chin veil!

A pretty hat to make a pretty face even prettier . . . to make a lovely costume even lovelier. Tiny calot cap with fur trimmed ruffled brim. In Black or Brown with Sheared Beaver trim, 7.95. Also with Mink Tail trim, 8.95. Black with Black Dyed Persian Lamb, 7.95

Moderately Priced Millinery—5th Floor

Chas. A. Stevens & Co.

State Street Open 9:45 to 5:45

BUY U. S. WAR STAMPS

Andes THE PEAK OF ALL Candies

Some of these . . . and those . . . and those!

Remember, when you were a little tot, how you used to pick your favorite candies from the showcase? "Some of these—and those—and, oh yes, some of those!" Well, Andes Monogram box is full of wonderful candies selected just like that—buttery nougats, luscious fruit creams, crispy nut centers, cordials, flavor-loaded chewies, chocolate chips and many others—all the choicest in the Andes line! What a grand treat for someone today!

Andes Loop Store, Madison and Dearborn Streets, will be open Sundays until 12 Midnight. All Other Andes Shops closed on Sundays

THE HUB'S 55th Anniversary SALE

8500 MEN'S SUITS and OVERCOATS

Offering Chicago's Outstanding Values

Here are clothes that command the active interest of all men who want *quality at a price!* Suits of fabrics that will stand the "gaff" of wartime wear. Overcoats that bring you vital protection in a winter when you'll be doing more walking than ever before. A huge selection assures finding the suit and overcoat most becoming to you. Why not make your choice TODAY—at a saving of *dollars*.

$33.50

$39.50

$44.50

Suits, Second Floor • Coats, Third Floor

THE HUB

Henry C. Lytton & Sons

State and Jackson, CHICAGO, EVANSTON, OAK PARK, GARY

Today—Santa Claus and Koko Welcome You Friends—Old and Young—To

Mandel's Big Busy New Toyland

Join the fun and excitement that's waiting for you at Toyland today. Say "Hello" to lovable Koko the Clown! Laugh at Jimmy, the organ grinder's monkey. Enjoy the music of Pierette, the pretty accordion player. "Oh" and "Ah" at every one of the wonderful, wonderful toys and dolls—and then go up to Santa Claus and tell him what you want for Christmas.

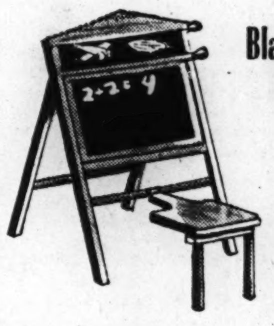

Blackboard and Bench

$3.29

Double sided slate writing surface. Folds up flat. With complete educational chart and bench stool. 12x17 inches.

Electric Phonograph

$7.49

Appealing colors and design, grand tone. Dependable self-starting motor. On and off switch. Plays all standard records.

Double Bunk Beds

$1.39 With Ladder

Little girls can put two of their dolls to bed in this bunk bed. Beds may be separated, if desired, and used as twin beds. 22 in. long.

Doll Walker

$1.49

Just like baby's! Teaches dollie to walk. Well constructed, brightly painted. Little mothers love it!

Supertone Piano Book

$1.49

Gay little piano any tot can play, because the 12 keys are numbered to coincide with the notes in the Supertone song book.

"Sweetie Pie" Baby Doll

$4.29

20 inches tall. Talks, walks and sleeps. Daintily dressed in rustling rayon taffeta hat and coat in tea-rose or baby blue.

Mail; Phone Orders Filled on Amounts Totaling $2 or More

MANDEL'S TOYVILLE—Sixth Floor

Mandel Brothers

DARLAN'S SWING BACK TO ALLIED CAMP A PUZZLE

Long a Foe of Britain, He Aided Nazis Recently.

Adm. Jean Darlan's collaboration with the allies in Algeria represents, in the eyes of observers who have followed his career, another swing by the pendulum of that French leader's political sympathies. In the first World war, Darlan fought with the French and allied forces. After the fall of France in this war, he became an arch-collaborationist with Germany and a bitter Anglophobe. When the allies invaded North Africa last week, this French opportunist was quick to swing back to the allied camp.

Despite Darlan's urging to the French fleet that it join the allies in Africa and his order to the French forces in North Africa to cease their resistance, his latest jump to the American-British side is a confusing contradiction of his outspoken antipathy toward England.

Why He Dislikes Britain.

While Darlan seems definitely to have returned to the allies, observers did not discount his long near-hatred of the British. Many explanations have been offered for this attitude. Some sources ascribe it to the fact that his great-grandfather was killed while fighting Lord Nelson at Trafalgar in 1805. Darlan's historic ancestor was a gunner aboard Napoleon's ship Redoubtable when the British routed the French fleet. Other sources say Darlan accuses Britain of drawing France into a war for which she was not prepared in 1939 and then not fulfilling her obligations to send adequate forces into France.

Darlan also is said to have accused the British of not giving him proper credit for helping them in the evacuation of the British army at Dunkirk. Developments since France's fall in June, 1940, also are said to have fanned Darlan's anger. Outstanding among these probably was the British attack on French warships at Oran, Algeria, on July 3, 1940, Britain's blockade of defeated France, and British air attacks on French ports.

Aided Collaboration Policy.

It was only a few weeks ago that Darlan was abetting French Chief of State Marshal Petain's policy of collaborating with Germany. Darlan, who commanded a French land battery during the World war, took charge of France's seapower a few days before France fell in 1940. Soon after the armistice, Darlan began collaborating with the Germans. On Feb. 9, 1941, Petain designated him as vice premier and the admiral became more outspoken in favor of collaboration and against the British. In August, 1941, Petain put Darlan in charge of all French forces. Later he became proconsul of French North Africa.

Shortly after Darlan rejected German demands for the French fleet, Pierre Laval became France's vice premier and Darlan relinquished all his many offices but that of commander of the armed forces and Petain's successor designate. Last month Darlan inspected French Africa's defenses, returning to Vichy to report to Petain.

Then, on Nov. 8, came the allied invasion of North Africa and Darlan's mysterious capture at Algiers. No explanation of his presence there has been given, altho it is possible he may have been visiting his only son, Alain, a French naval officer, who was mysteriously poisoned recently at Tunis. Regardless of the circumstances of his capture, Darlan's seesaw political tendencies have switched again.

GERMANS DECIDE AFRICA DOESN'T AMOUNT TO MUCH

New York, Nov. 13 (AP).—German propagandists, who have said little about North Africa recently, concluded today that from a military point of view the region doesn't amount to much anyway.

The major decisions of the war, said a Berlin radio commentator heard here by the CBS listening post, will fall not in Africa, but in the east and in England.

"If the Anglo-Saxon aggressor can hold his North African position he will have, of course, advanced closer to the southern wall of Europe," the Berlin spokesman said. "But the leaks in the southern defensive front have been closed thru the quick action of the axis."

NORTHERN ITALY RAIDED AGAIN BY BRITISH BOMBERS

LONDON, Nov. 14 [Saturday] (AP)—Home-based British bombers attacked northern Italy last night, it was announced today. It was the first RAF attack on Italy since the night of Nov. 7, when the RAF raided Genoa. Neither the targets nor the size of the force which participated in the raid last night were disclosed. Indications that a large force of bombers was employed was seen, however, in reports from Switzerland that Berne, Geneva, and Lausanne had long raid alarms.

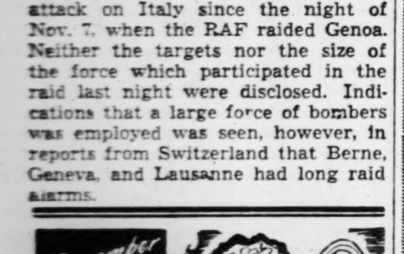

We've got the Yukon hot stuff brought up to date. All girly-girly revue. Earl Wiley's band, Boyce Brown's gobble-pipe.

McGOVERN'S LIBERTY INN
It's an Institution
3 Minutes to Loop
661 North Clark, at Erie

At Town Celebration

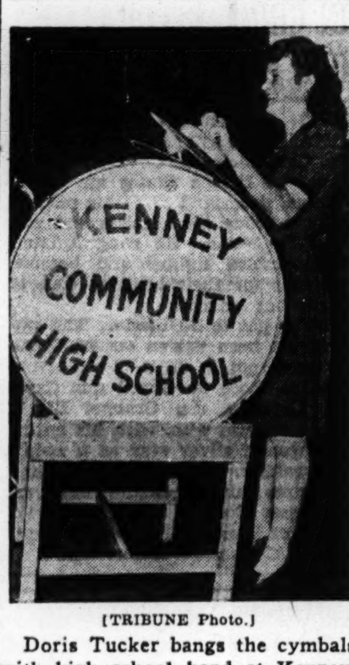

[TRIBUNE Photo.]
Doris Tucker bangs the cymbals with high school band at Kenney, Ill., celebration.

KENNEY WILL LET DOWN BARS, GIVE ITS JAIL AS SCRAP

V-Town Celebrates Its OCD Honors.

Kenney, Ill., Nov. 13 (AP).—Kenney's 483 residents, who have bought more than $100,000 worth of war stamps and bonds and plan to donate their useless jail to the scrap drive, celebrated today their designation as the nation's first community of 100 per cent V-homes.

To win a V-home rating, a householder must comply fully with Office of Civilian Defense goals on salvage, bond purchases, and defense coöperation.

The presence of V-home stickers in the windows of each of the village's 100 dwellings has led James M. Landis, OCD director, to salute Mayor Carl E. Fort, the town barber, in a telegram. The wire proclaimed that Kenney led "the parade of real American homes in exemplifying the full measure of participation in our war effort."

Stage a Real Parade, Too.

Mayor Fort and E. H. Burdock, high school principal and local defense coördinator, led a tangible parade today, too. The town's citizens marched behind the high school band to the school auditorium for speeches by Lieut. Gov. Hugh Cross, Col. Severin Swenson of the OCD, and state defense officials.

It was Burdock, 47 year old veteran of World War I., who went away several months ago to a civilian defense school at Jacksonville, Ill., and returned to organize the town for the war effort and train about 30 persons for key posts. The mayor explained:

"Burdock and A. N. Rowe, bond committee chairman, make a house to house canvass every two weeks and average about $10,000 in bonds and stamps every month.

Sell $100,000 Worth.

"Between them they've sold a little more than $100,000 worth, or more than $1,000 a family, and only a few people here are well to do."

The mayor added:

"We figure on scrapping our jail for Uncle Sam, too. In eight years only two persons have been arrested, and neither of them lived here."

Leaflets from civil air patrol planes rained today on Kenney. They read:

"Congratulations. If this were an incendiary bomb, Kenney, Ill., the nation's first 100 per cent V-home town, would know what to do."

LEGION HOME LOOTED.

Burglars who broke into the hall of American Legion post No. 186, 3944 Lincoln avenue, yesterday stole $20, a radio, eight quarts of whisky, and nine cartons of cigarets.

STEVENS

12.95

Two-Piecer

with an all 'round pleated skirt—a fitted jacket top!

Flatterer . . . for the smaller figure person! Simple, well tailored dress in a warm fabric of 55% rayon, 45% wool. The figure-hugging jacket top has a cardigan neck, a crisp grosgrain trim. The all 'round pleated skirt whirls as you walk! Have it in Red, Aqua, Maize, Blue, 9 to 15. 12.95

Jr. Deb Salon—5th Floor

Chas. A. Stevens & Co.
State Street Open 9:45 to 5:45

ITALIANS' ENTRY INTO SAVOY STIRS UP LOCAL STRIFE

Farmers Rebel Against Surrender of Crops.

[By Wireless to the New York Times and The Chicago Tribune.]

BERNE, Switzerland, Nov. 13.—The situation in upper Savoy, brought about by the entry of Italian troops, had become so tense during the last 24 hours that tonight the Vichy ministry of information—on orders from the local German commander—felt constrained to broadcast the following communique:

"The presence of Italian detachments in Haute-Maurienne and Haute-Tarentaise has caused considerable concern among inhabitants of those regions. It is officially announced that those Italian troops constitute only transit elements carrying out movements in connection with the defensive operations undertaken by the axis high command. These troops can be expected to leave those regions in the immediate future."

Farmers Resent Seizures.

Despite this reassuring declaration, local inhabitants are manifesting increasing hostility. As yet, according to reliable reports, there has been little more than passive resistance, tho there have been two cases of Italian quartermaster corps requisitioning squads which were reported to have been beaten up by irate farmers who refused to deliver their "allotments" of foodstuffs against occupation lire payments.

The Italians, despite the Vichy information ministry's promise of "imminent departure," are making themselves thoroly at home in a province long coveted by the Fascist régime. Far from manifesting intentions of moving on, billeting officers are taking censuses of rooms available, while live stock is being inspected "in preparation for spring planting. And all this has been set in movement in less than 48 hours."

Italians Tell Two Stories.

Officially, the Italian armistice commission in Turin today notified the Vichy government that the "occupation of certain points on French metropolitan territory, Corsica and Tunis, by axis forces has no other objective than the defense of strategic positions against Anglo-Saxon attacks. . . ."

And for internal consumption in Italy, the impression is being liberally cultivated that "finally" the Italians are coming into some of their "rightful fruits of victory. . . . Our sacrifices are being rewarded."

The Giornale D'Italia today says: "The Italian people can remain sure that all objectives still to be attained will be reached—victoriously."

FRANCO 'ACCEPTS' ASSURANCES TO SPAIN FROM F.D.R.

Sends Thanks for Note on Africa Invasion.

Washington, D. C., Nov. 13 (AP).—Generalissimo Francisco Franco, head of the Spanish state, cabled President Roosevelt today that "I accept with pleasure" the assurances by Mr. Roosevelt that the North African campaign is in no way directed against Spanish interests.

Gen. Franco.

Earlier, the President had described Franco's reply as very satisfactory.

Text of Reply.

Subsequently the White House released this text:

"My dear Mr. President:

"I have received from the hands of your ambassador the letter in which, actuated by the relations of friendship which unite our peoples, and which in their benefit should be preserved, you explain to me the reasons which induced your excellency to send troops of the American army to occupy the territories of the French possessions and protectorates in North Africa.

"I accept with pleasure and thank you for the assurances which your excellency offers the government and the people of Spain to the effect that the measures adopted are not in any manner directed against their interests, or against their territories, metropolitan or overseas, or against the protectorate in Morocco, and I confidently hope that the relations among the Moroccan peoples of both zones likewise in the future be maintained in the same spirit of peace and of reciprocal confidence which have characterized them up to now."

No Reply from Tunis.

The President, talking at his press conference, said he had no information whether the bey of Tunis had answered his message requesting permission to send troops across French Tunisia.

In his message to Franco at the outset of the North African campaign, the chief executive not only assured the general that the invasion was in no shape, manner or form directed against the government or people of Spain, but expressed the belief that the Spanish government and people "wish to maintain neutrality and to remain outside the war."

[*Advices from reliable European sources yesterday said Spanish foreign policy, hitched to a program of pro-axis nonbelligerency when Adolf Hitler was winning victory after victory, has veered suddenly toward strict neutrality as a result of the startling developments of the past week.*]

JEWELER, 71, DIES IN HOME.

Edward Hoyer, 71 years old, a jeweler at 834 North State street for the last 51 years, died of a heart attack yesterday in his home at 6350 North Hermitage avenue.

$185

Mink or Sable Blended Muskrat

Rich with the lovely tones of Mink or Sable, this Bishop-quality Blended Muskrat ranks high in the proud family of American furs. It will wrap you glamorously in luxury . . . yet it knows so well how to take the rugged service which your busy wartime life demands. Remember that now is the best time to choose fur coats for thrilling Christmas gifts . . . while our selection is complete and the prices most reasonable. The famous Bishop label in these coats is your sound guarantee of lasting satisfaction. And you know how much more important than ever it is these days to invest in dependable value.

Other Muskrat Coats from $165 to $295

Layaway or Budget | A. Bishop Co. | Order Fur Repairs Now

Entrances on Both Streets
RANDOLPH AT WABASH—SOUTHEAST CORNER
OPEN MONDAYS 9:30 A. M. UNTIL 9 P. M.

CONVENIENT CREDIT
Ask Credit Department
to explain special terms

The best quality gives you the best economy in

SUITS & OVERCOATS

-and only the best is here

Hickey-Freeman
rare British fleece overcoats
$80

Hickey-Freeman
customized luxury suits
$75

KUPPENHEIMER
long wearing Valgora overcoats
$55

KUPPENHEIMER & Wall St. hand-crafted suits
$59.50

FAMOUS ALPACUNA
deep, warm, rare fleece overcoats
$47.50

IMPORTED SHETLAND
worsted, Cricket flannel & Macrea twist suits
$45

ROTHSHIRE
worsted cheviot, tweed & fleece overcoats
$40

CLIPPERCRAFT
suits of worsteds, twists, shetlands & tweeds
$35

163 sizes & proportions up to 56 long stout

MAURICE L ROTHSCHILD
MINNEAPOLIS State at Jackson—Chicago ST. PAUL

NETCHER'S 5th floor OF FASHION

"Commando" Sport Jackets

$10.95

Timely and correct for the coming cold days ahead. This sporty gabardine jacket is lined with warm Timmie Pile fabric. Misses' sizes.

SPORT SHOP—FIFTH FLOOR.

Junior 2-Piece "Dress Up"

$7.95

Now is the time to purchase for the gay festivities of the holidays. Sketched is a Twin Color dress smartly touched off with scrolling. Gold, blue, aqua and green. Sizes 9 to 17.

JUNIOR MISS SHOP—FIFTH FLOOR.

Mail and Phone Orders—Call State 3000

Youthful Women's Rayon Velvet

$7.95

Your favorite transparent rayon velvet dress all dressed up with flowers and buttons at the shoulder. Black, blue and wine. Sizes 18½ to 24½.

DRESS SHOP—FIFTH FLOOR.

NETCHER'S BOSTON STORE

AFRICA ATTACK OPENS ROAD TO VICTORY: STALIN

Says Balance in Europe Tips to Allied Side.

BY HENRY C. CASSIDY.

[Copyright: 1942: By the Associated Press.]

MOSCOW, Nov. 14 [Saturday].—Josef Stalin asserted today that the American and British campaign in Africa had turned the military and political position in Europe radically in favor of the allies, opening the way for the early collapse of the German and Italian axis.

The statements were made in the second exclusive autographed letter by the Russian leader to this correspondent.

I sent a letter to the Kremlin Thursday evening asking the soviet view of the new situation since the American landings in French North Africa and the British victory in Egypt. Stalin's reply was handed to me Friday at midnight by Nikolai Palgunov, chief of the press department of the foreign commissariat.

The text of Stalin's letter in his authorized English translation follows:

"Dear Mr. Cassidy.

"I am answering your questions which reached me on Nov. 12.

"ONE. What is the soviet view of the allied campaign in Africa?

"ANSWER: The soviet view of this campaign is that it represents an outstanding fact of major importance demonstrating the growing might of the armed forces of the allies and opening the prospect of the disintegration of the Italo-German coalition in the nearest future.

Lauds U. S. Leaders.

"The campaign in Africa refutes once more the skeptics who affirm that Anglo-American leaders are not capable of organizing a serious war campaign. There can be no doubt that no one but first rate organizers could carry out such serious war operations as the successful landings in North Africa across the ocean, as the quick occupation of harbors and wide territories from Casablanca to Bougie, and as the smashing of Italo-German armies in the western desert being effected with such mastery.

"TWO: How effective has this campaign been in relieving pressure on the soviet union and what further aid does the soviet union await?

"ANSWER: It is yet too soon to say to what an extent this campaign has been effective in relieving immediate pressure on the soviet union. But it may be confidently said that the effect will not be a small one and that a certain relief in pressure on the soviet union will result in the nearest future.

"Initiative Is Ours."

"But that is not the only thing that matters. What matters first of all is that since the campaign in Africa means that the initiative has passed into the hands of our allies, the campaign changes radically the political and war situation in Europe in favor of the Anglo-Soviet-American coalition; that that campaign undermines the prestige of Hitlerite Germany as a leading force in the system of axis powers and demoralizes Hitler's allies in Europe; that the campaign released France from her state of lethargy, mobilizes anti-Hitler forces of France and provides a basis for building up an anti-Hitler French army; that the campaign creates conditions for putting Italy out of commission and for isolating Hitlerite Germany; finally, that the campaign creates the prerequisites for establishment of a second front in Europe nearer to Germany's vital centers which will be of decisive importance for organizing victory over Hitlerite tyranny.

"THREE: What possibility is there of soviet offensive power in the east joining the allies in the west to hasten the final victory?

"ANSWER: There need be no doubt that the Red army will fulfill its task with honor as it has been fulfilling it thruout the war.

"With respect,

[Signed] J. STALIN."

"WE HAVE TO GUARD AGAINST FIRE DURING WAR TIME."

REMEMBER, next to war, unfriendly fire is the most destructive element in modern life. By all means be sure your fire insurance is properly and adequately taken care of. It's more important today than ever before.

Next time your fire insurance comes up, specify one of these strong local companies to your insurance man.

MILLERS NATIONAL *Insurance Company*

ILLINOIS FIRE *Insurance Company* **of CHICAGO**

ILLINOIS' OLDEST FIRE INSURANCE COMPANIES

Calls Rommel's Army Broken; British Occupy Famed Tobruk

Thanks His Troops

CAIRO, Egypt, Nov. 13 (AP).—German and Italian armies which faced the British 8th army in Egypt have been "completely smashed," Gen. Bernard L. Montgomery said in an order of the day issued tonight.

In three weeks, the order said, the enemy was "completely crippled" as a result of the losses of guns and equipment.

No Germans or Italians remain on Egyptian soil "except as prisoners," Gen. Montgomery said.

The General's Statement.

The text of the general's statement:

"When we began the battle of Egypt on Oct. 23 I said that together we would hit the Germans and Italians 'for six' [a cricket term] right out of North Africa.

"We have made a very good start and today there are no German or Italian soldiers on Egyptian territory except as prisoners.

"In three weeks we have completely smashed the German and Italian army and pushed the fleeing remnants out of Egypt, having advanced ourselves nearly 300 miles up to and beyond the frontier.

"The following enemy formations have ceased to exist as effective fighting formations:

"Panzer [armored] army—The 15th panzer division, 21st division, 90th light division, 164th light division.

"The 10th Italian army corps—Brescia division, Pavia division, Folgore division.

"The 20th Italian corps—Ariete armored division, Littorio armored division, Trieste division.

Take 30,000 Prisoners.

"The 21st Italian corps—Trento division, Bologna division.

"The prisoners captured number 30,000, including nine generals.

[Prime Minister Churchill said on Wednesday that the axis suffered 59,000 casualties in dead, wounded, and captured, but said there were many Italians still being rounded up in the desert.]

"The amount of tanks, artillery, anti-tank guns, transport, aircraft, etc., destroyed or captured is so great the enemy is completely crippled.

"This is a very fine performance and I want first to thank you all in the way you responded to my call to rally to the task.

"I feel our great victory has been brought about by the good fighting qualities of the soldiers of the empire rather than by anything I may have been able to do myself.

Praises Allied Air Force.

"Secondly, I know you will all realize how greatly we were helped in our task by the allied air forces.

"We could not have done it without their splendid help and coöperation.

"I have thanked the allied air forces warmly on your behalf.

"Our task is not finished yet.

"The Germans are out of Egypt, but there still are some left in North Africa.

"There is some good hunting to be had further to the west in Libya and our leading troops are now in Libya ready to begin.

"On with the task and good hunting to you all."

Bomb Fleeing Foes

CAIRO, Egypt, Nov. 13 (AP).—Tobruk, site of some of the fiercest and most heroic fighting of the war in North Africa, fell to the British 8th army without a struggle today after the axis Africa corps had salvaged what supplies it could and fled westward on the rim of Libya under a torrent of allied aerial bombs.

As the vital and normally defensible stronghold passed into British hands for the second time in the war there was no indication where Field Marshal Erwin Rommel might try to stay the precipitate flight of his shattered forces and make a stand against his pursuers.

The axis was reported to have evacuated Siwa Oasis, 170 miles south of Sidi Barrini and just inside Egypt, on Nov. 8.

Planes Bomb Fleeing Troops.

The abandonment of Tobruk, whose deep defenses and wide harbor might have afforded a sea-borne escape for at least some few of his tormented fighters, left Rommel with no apparent choice but to press on westward.

Allied bombers and pursuit planes hounding the fleeing columns west of Tobruk continued to have what was described as a "field day." They attacked all transport and scarcely ever encountered an enemy fighter.

Before abandoning Tobruk the Germans loaded vast stores of supplies on trucks and barges and started them westward, but every moving object afforded a prime target for British and American bombers sweeping overhead. Several barges were reported sunk before the British troops moved into Tobruk, and the coastal road was lined with shattered and burning trucks. Only one allied plane was lost in all yesterday's operations.

Wipes Out Painful Memory.

The quick and almost effortless capture of Toburk was greeted exultantly by the victorious 8th army as it helped wipe out the memory of one of the most painful incidents of Rommel's overpowering charge into Egypt last June.

Once before, when an axis army had swept eastward past the stronghold, an heroic imperial garrison, largely Australian, had withstood a determined siege for eight months before being relieved. But last summer, when the 8th army was retreating before Rommel and badly needed a diversion, the Tobruk force of more than 25,000 British succumbed so quickly that there was shock and anger in England.

Nazis Blow Up Forts.

BERLIN, Nov. 13 [from German broadcasts] (AP).—The fortress of Tobruk in Libya has been evacuated by Marshal Rommel's forces after "all military establishments and installations were completely destroyed and the last movable war material had left the city," the German radio announced today.

Quoting Berlin military circles as the source of this announcement, the broadcast said "these same circles state with satisfaction that in the moment when the last axis soldier left" there was nothing of value left for the approaching British forces.

REDS BEAT OFF NEW NAZI DRIVES IN STALINGRAD

Repulse German Attacks in Caucasus.

MOSCOW, Nov. 14 [Saturday]—(AP).—Russian defenders of Stalingrad
82
beat off new German drives which in limited sectors developed into fighting of great intensity yesterday, the Russians announced today, the 82d day of siege.

A "large populated place" northwest of Stalingrad was stormed by one Russian unit which dislodged the Germans and "inflicted a heavy defeat on them," a Tass news agency correspondent reported in a dispatch broadcast by the Moscow radio.

The Germans promptly counterattacked in an effort to recapture the community, but the Russians held, and then made new attacks to improve their positions, the correspondent said.

Repulse Caucasus Attacks.

In the regions of Nalchik and Tuapse, in the Caucasus, the Germans attempted thrusts into the deep Russian defenses, but were repulsed with heavy losses, the midnight communique said.

While the fighting was intense in localized regions, Russian reports emphasized that the German drives were on a greatly reduced scale. The communique spoke of engagements involving hundreds, in comparison to the tens of thousands participating in the combat in recent weeks.

Ice Clogs Volga River.

Cold was becoming more intense. Behind the consolidated Russian positions the Volga river was clogged with ice.

In a factory area of Stalingrad 150 Germans were killed in one futile rush today, the communique stated. A group of 12 men repulsed three assaults by a company of Germans.

Southeast of Nalchik on the approaches to the Georgian military highway across the high mountains, the Russians were grasping for the initiative after taking two villages.

(The Germans said that Russian attacks in the western Caucasus were repulsed, that a German tank unit cut off in the Nalchik area fought its way back to the main army with prisoners, and that Russian counterattacks south of Stalingrad were beaten back.)

Hurl Back Attacks.

Northeast of Tuapse in the Black sea region, small groups of Germans tried to develop attacks, which the Russians said were beaten off.

The Black sea air fleet struck spectacularly behind German lines at an airdrome near the ruined Maikop oil field, destroying 13 German planes and damaging 10 others. Bombers attacked the field for 50 minutes and then the Stormovik planes flew in with their cannon raking the field. Parachute troops were dropped to carry out demolitions and these fought back to safety under the cover of bombers.

ARGENTINA GETS U.S. MEMORANDA ON GERMAN SPIES

Washington Backs Up Welles' Charges.

BUENOS AIRES, Argentina, Nov. 13 (AP).—The Argentine government announced tonight that the United States had presented to it three memoranda charging the existence of Nazi espionage in Argentina.

The foreign office said the memoranda were presented by United States Ambassador Norman Armour and that they answered an Argentine request to Washington, D. C., for evidence to support charges that Nazi agents were using Argentina and Chile as bases.

Undersecretary of State Sumner Welles on Oct. 8 asserted that two South American states were tolerating the operation of axis agents. He did not name Argentina or Chile, but both countries, which maintain relations with Germany and Italy, took offense.

Argentina Investigating.

President Juan Antonio Rios of Chile canceled a proposed visit to the United States. Argentina rejected Welles' charges. It requested evidence and the memoranda delivered today presumably gave specific information in the hands of the United States government.

Argentina's foreign office tonight said:

"As a consequence of a request made by the Argentine ambassador in Washington, as a result of statements made by Undersecretary of State Welles, the ambassador of the United States on Nov. 3, 4, and 10, delivered three confidential memoranda to the foreign office regarding espionage in Argentine territory by axis agents.

"The Argentine government saw with satisfaction this concrete example of coöperation, and ordered immediate consideration of these reports, which at this moment are being investigated by police authorities and other related departments."

20 Reported Arrested.

There have been many indications recently that investigations of espionage in Argentina were being made, and it was reliably reported that at least 20 Germans, or Argentines friendly to Germans, have been arrested.

Other indications that Argentina was acting on complaints from Washington included the arrest Nov. 4 of Claude Wolff, accused of having entered the country illegally from Chile; the detention of Oswald Hiner, official of the German Workers' Guild of La Plata, and the arrests yesterday of six employés of a German company who, it was charged, operated a secret radio station in suburban San Fernando.

Welles had said that data sent to the axis from South America resulted in the sinking of many allied ships. Yesterday the Argentine cabinet approved a decree controling telephone and telegraph communications.

Panama Cuts Diplomatic Relations with France

PANAMA CITY, Panama, Nov. 13 (AP).—Panama announced tonight it had broken relations with the Vichy régime because of the axis occupation of France.

37 AMERICAN FLYERS IN CHINA DECORATED; ONE FROM LA GRANGE

WITH AMERICAN FORCES IN CHINA, Nov. 12 [delayed]—(AP).—Brig. Gen. Claire L. Chennault, commander of United States air forces in China, decorated 37 of his officers and men today for heroism and gallantry in action. He congratulated the assembled fighter and bomber squadrons for their brilliant combat records but warned:

"We've got to hit harder. The Jap hasn't yet been driven out of China and we've got to do it."

One of those decorated was Capt. John C. Ruse, La Grange, Ill., a bomber captain who, with his entire crew, won a silver star as a result of the raid on the Japanese airdrome at Canton July 18. Distinguished flying crosses went to Maj. Charles W. Sawyer of Emmett, Idaho, and Capt. Bert M. Carleton, Proctor, Tex.

$3,000 FURS STOLEN.

The theft of furs valued at $3,000 from a truck belonging to the Dernburg Fur company, 190 North State street, was reported to police yesterday.

NAZIS SLAY 1,000 SERBS, INCLUDING CHILDREN, IN DAY

LONDON, Nov. 13 (AP).—A thousand Serbs, many of them women and children between the ages of 12 and 17, were executed last Sept. 29 at a single town—Vukovar, on the Danube river northwest of Belgrade—the Jugo-Slav information bureau reported today.

It said 318 others were put to death at the same time in other communities nearby.

Czecho-Slovak officials said 12 Czechs were beheaded in Prague for spying, and 12 others charged with other offenses were executed at the same time.

Jap Planes Raid U. S. Base in N. Caledonia, Say Nazis

BERLIN, Nov. 13 [from German broadcasts]—(AP).—The German radio tonight quoted a Tokio dispatch saying that Japanese planes heavily attacked United States army and harbor installations Thursday in New Caledonia, the "Fighting French" territory in the southwest Pacific. [There was no confirmation of this report.]

Russeks OF NEW YORK

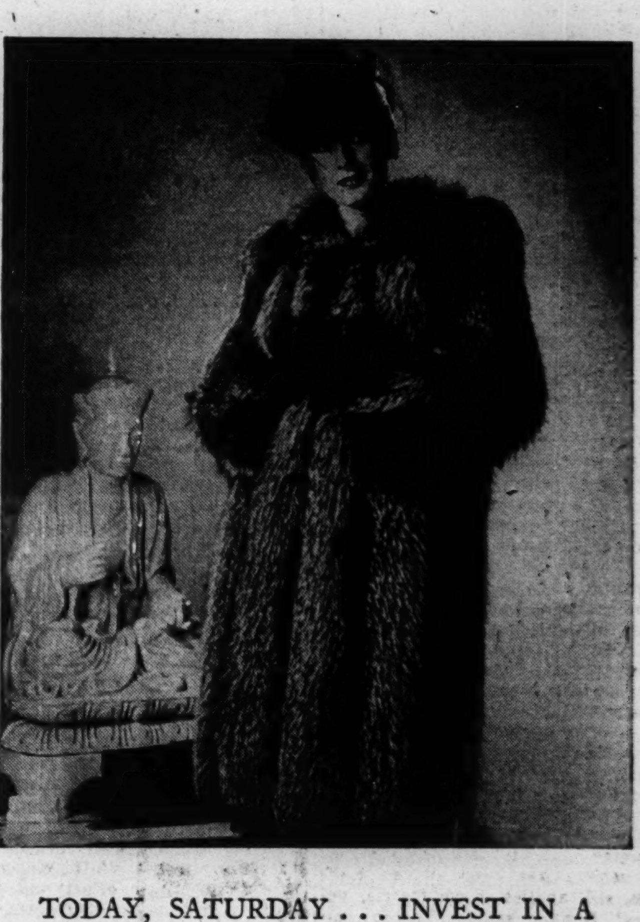

TODAY, SATURDAY . . . INVEST IN A

RUSSEKS FUR COAT

of

SABLE BLENDED-NORTHERN MUSKRAT

BLACK OR GREY PERSIAN LAMB

FULL SKIN SILVER FOX

History-making at this one low price

$265

Good Persian coats are made of skins that have been carefully trimmed to eliminate tender edges. *So are these.* Good muskrat coats are made of skins from the backs of Northern-bred animals. *So are these.* Good silver fox coats are made of bouncing skins drenched with silver. *And so are these!* We shopped early to get first pick of the freshest, finest peltry. If you're wise—you'll do the same. For coats like these—at a price like this—won't wait around for winter! You may use our famous ten payment plan.

200 NORTH MICHIGAN AVENUE—AT LAKE STREET

THE NEIGHBORS By George Clark

"O, his mother is going to be a street car conductor and they think he can get them all free rides!"

The FAIR

STATE & ADAMS STATE 2500

Toyland is Open!

MORE EXCITING!

MORE FASCINATING THAN EVER BEFORE!

Bring the Kids! Revel in our joyous acre of concentrated Christmas. Dolls are here enough to populate a city . . . electric trains to make the New York Central green with envy . . . *steel* wheel toys and construction sets no end . . . games and toys for barrels and barrels of fun! Walk our wide aisles of light and color. See our endless counters of good cheer for the universal heart of childhood, and easily get all the good gift ideas you can possibly use. If you want variety, fun, value, liveliness and hospitality—here is headquarters!

BUY THIS THRILLING ELECTRIC FREIGHT TRAIN—NOW!

With Electric Switches and Automatic Uncouplers **$14.95**

Be wise, Dad and Mother! Get this dandy 34-pc. outfit now, while we have a good supply. Your son will spend hours running it forward or in reverse, coupling or uncoupling the cars automatically, operating switches by remote control. 21 pieces of track make layout approximately 35x63". Train is 42" long. See it today.

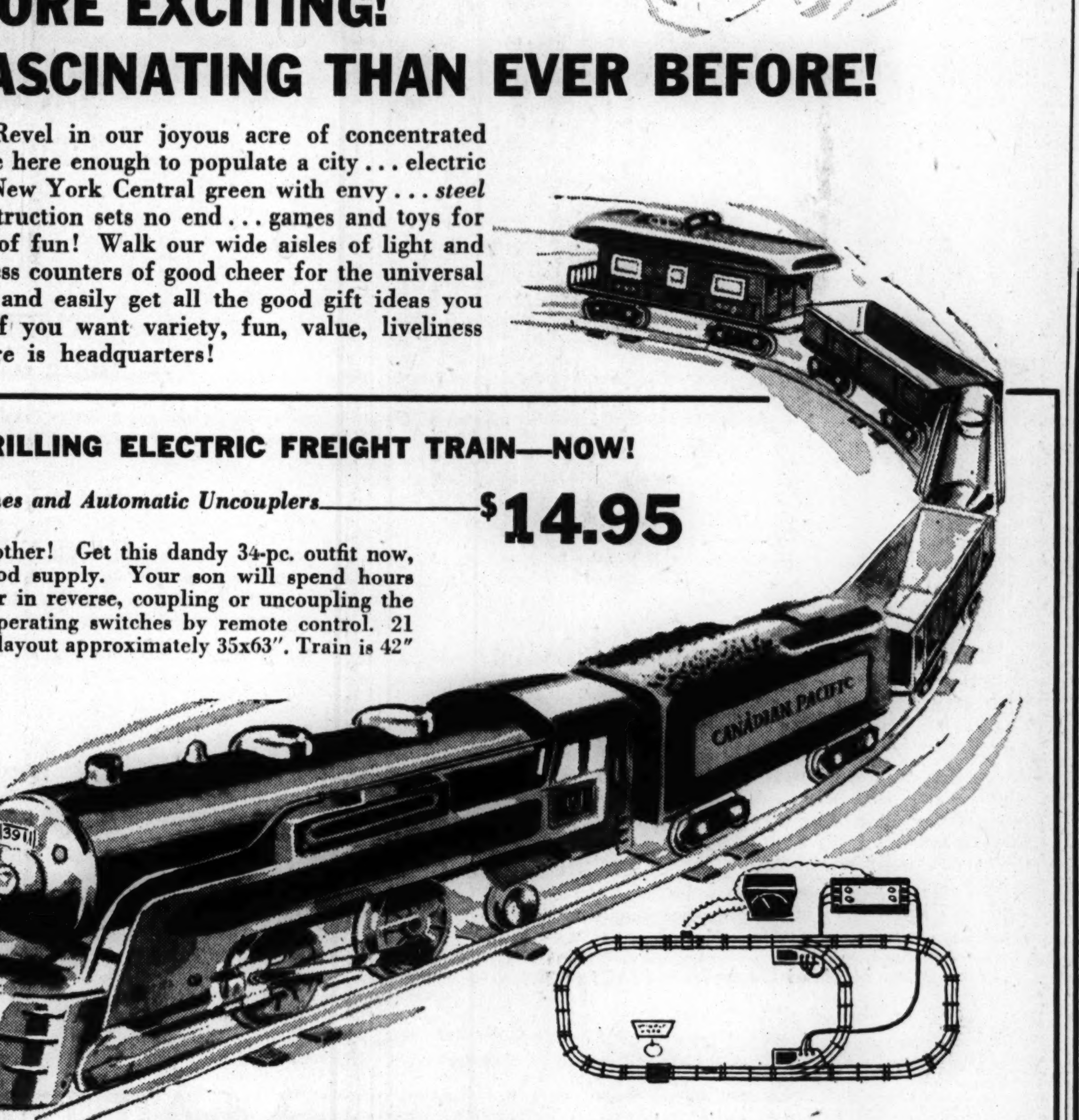

The FAIR—Toys, 8th Floor—Also Oak Park and Milwaukee Ave.

HERE'S WHAT YOU GET:

- ★ Electric steam-type locomotive
- ★ Tender, gondola, tank car, coal car, caboose
- ★ Pair remote control switches
- ★ Underwriter approved transformer and track connector
- ★ 11 sections straight track, 10 curved Uncoupling track section, sign, control panel

3 OUT OF 4 SEEK EXTRA GAS; CITY SIGNING UP ENDS

About 600,000 Register for Basic Ration.

Three of every four applicants for basic gas rationing books in Chicago believe they should have supplemental supplies.

Michael F. Mulcahy, rationing administrator, said yesterday the number of those seeking supplemental rations still stands at 75 per cent. Residents of the Chicago metropolitan area completed registration last night, and are ready for inauguration of the rationing program on Dec. 1.

Mulcahy last night said that a total of 627,371 motorists in the Chicago area had applied for their ration books yesterday and Thursday, 469,581 of them in Chicago and 157,790 in the country towns. Registration in suburban areas will be completed today.

Must Explain Delay.

Registration for gasoline henceforth will be handled at the ration boards, Mulcahy said, but warned that those who seek to register late must have "good cause" for not having registered at the schools on the two days provided.

Mulcahy said that registration of cars owned by men who are in overseas service may be handled by duly authorized agents. Such registrations, he said, are "up to the discretion of the board." The question has arisen in several instances in which wives have signed up for their husbands who were too far from home to sign the form themselves.

The regional office of price administration announced yesterday that special provisions will be made for passenger cars when used for business purposes and are part of a fleet of three or more owned or leased by the same person or firm. A provision similar to the "fleet rationing" also will apply to passenger cars owned or leased by federal, state, local, or foreign governments.

Cut Truck Gallonage.

The OPA also announced that in issuing "T" rations for commercial vehicles, rationing boards will grant only 80 per cent of the gallonage recommended by the Office of Defense Transportation for the first period because of postponement of rationing until Dec. 1.

Tom Snyder, assistant regional motor transport director of the Office of Defense Transportation, said yesterday that postponement by Director Joseph B. Eastman of the mileage rationing program for commercial vehicles from Nov. 15 to Dec. 1 does not apply to tire inspection requirements.

"The provision that tires must be inspected prior to Jan. 15, or when the vehicle has been driven 5,000 miles, still applies to commercial vehicles," Snyder said. "Altho the initial date of the mileage rationing program has been moved up to Dec. 1, the final date for tire inspection still applies."

Snyder also advised commercial owners who must apply for certificates of war necessity not to delay their applications because of postponement of the program. "The certi- he said, "and to make that possible we must have the applications by Nov. 19."

AIRPLANE MAKER CALLS CHARGE OF DECEPTION FALSE

Washington, D. C., Nov. 13 (AP).—Tom Girdler, chairman of the board of Consolidated Aircraft corporation, labeled today as "utterly false and unfounded" the charges of a labor leader that the Fort Worth, Tex., plant operated by the company had deceived President Roosevelt when he made an inspection there.

Harvey W. Brown, president of the International Association of Machinists, asserted at a senate labor subcommittee hearing yesterday that a worker in the Fort Worth plant had said, under oath, that when Mr. Roosevelt visited the plant "they flew in several bombers from somewhere to make it look like they came off our assembly line."

Girdler, in a telegram to Chairman Claude Pepper [D., Fla.] of the subcommittee, said:

"The company did not fly bombers to the plant to deceive the President or for any other purpose for the simple reason that the movements of planes in and out of that airport are controled exclusively by the army. The company has nothing whatever to say about such movements."

Held in Inquiry

[TRIBUNE Photo.]
HELEN WAGNER.

Howard Selander, 26 years old, 3428½ Elaine place, was transferred from the Town Hall police to custody of the sheriff in Criminal court yesterday by Judge Donald S. McKinlay. The transfer was requested by Harold Levy, Selander's attorney, who contended state's attorney's police were waiting to rearrest Selander, if he was released, to "try to beat a confession out of him."

Selander had been questioned in connection with the slaying of Mrs. Lillian Galvin and her maid, Edna Sibilski, at 3038 Normandy place, Evanston, on Oct. 22. Also questioned was Miss Helen Wagner, maid in a north shore home, who was reported to have known Miss Sibilski. She denied knowing the slain maid.

Judge McKinlay ordered the transfer after he had learned that Selander had not been booked and released as was promised before Judge John A. Sbarbaro in the morning and after he had threatened contempt action to force police to bring Selander into court. Wilbert F. Crowley, first assistant state's attorney, protested against the transfer.

The sheriff was ordered to have Selander in the proper court Monday to face the only charge against him, an assault complaint by Dr. Jerome J. Weil, 3149 Southport avenue.

CIO DELEGATES ASK 'EQUITABLE' UNITY OF LABOR

Outline Is Viewed as Curb to Merger.

BY WILLIAM SHINNICK.

[Chicago Tribune Press Service.]

Boston, Mass., Nov. 13.—Delegates to the convention of the Congress of Industrial Organizations in their final session today delved into the question of unity with the American Federation of Labor and emerged with an outline of policy which admittedly made the proposed merger difficult of accomplishment.

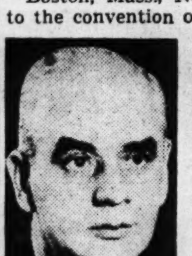

Philip Murray.

The resolution on unity which finally was adopted favored "a fair and equitable program for the establishment of a unified labor movement dedicated to winning the war."

It was qualified by a requirement that CIO gains in war industries must not be imperiled, that racial discrimination must be eliminated, and that the war effort must be fully maintained.

Hillman Urges Unity.

A plea for unification was made by Sidney Hillman, labor adviser to President Roosevelt, who spoke as a delegate of the Amalgamated Clothing Workers. His espousal of a combination was weighed against a calm review of difficulties by Philip Murray, CIO president.

Hillman advanced the claim that the CIO had done a better job with war production than would have been possible with the employers in charge of the labor supply and that the job would have been better done if the war production board had admitted labor to its councils.

Washington Experts Hit.

"I doubt if we all understand the urgency of unity now," he continued. "Washington is full of labor experts who do not see that things can't wait."

Murray was elected to a third term as CIO president and received prolonged cheers. Earlier the constitution had been amended to increase the number of vice presidents from six to nine, and the full complement was chosen without opposition.

REVEAL PEPPER MOVE TO EVADE GAS RATIONING

Seeks Extra Fuel to Aid Florida Tourists.

[Chicago Tribune Press Service.]

Washington, D. C., Nov. 13.—Sen. Claude Pepper [D., Fla.] emerged today as the promoter of a scheme to boost winter tourist travel to Florida thru a subterfuge which would dodge the gasoline rationing restrictions. The scheme was disguised as a petroleum conservation measure.

Pepper suggested that northerners who would like to drive to Florida and spend the winter should apply to their local rationing boards for extra gasoline for the trip. In making such applications, they would have to "prove" that it would take less gasoline for a Florida motoring excursion than the fuel oil that would be used if they stayed at home in the north, he said.

OPA Rejects Scheme.

Officials of the Office of Price Administration in charge of rationing said Sen. Pepper's suggestion has been received but that they have refused to approve it. They pointed out that the gasoline ration dodging plan is in direct conflict with the government's programs for saving rubber, for reducing wear and tear on automobiles, and for keeping everybody on the job instead of idling in southern resorts.

Pepper was a violent prewar interventionist and has strongly backed the New Deal in its countless measures restricting civilians in the name of the war effort. His latest suggestion, indicates, however, that he has found at least one restriction unpalatable because it reduces the tourist business in his own backyard.

"If we can save oil by using the sunshine of the southern states, I think we should," Pepper asserted today.

Pushed by Floridians.

Despite the OPA's refusal to approve the scheme, it is being pushed by Florida interests. At least one Florida resort has sent out a "bulletin" urging northerners to try the idea out on their local ration boards. After outlining the proposal, the bulletin says:

"For fear of causing embarrassment, the name of the high government official making this suggestion to Sen. Pepper is not given in this bulletin, but you may be sure that Sen. Pepper knew what he was talking about, or he would not have advanced this suggestion."

Sen. Pepper said today that the above statement was in error; that he had authored the suggestion himself.

KAISER SHIPYARD DORMITORY FIRE KILLS 6, 40 HURT

Vancouver, Wash., Nov. 13 (AP).—Shipyard workers recovered six bodies tonight after a roaring fire destroyed a dormitory at the Henry J. Kaiser shipbuilding plant. Damage was estimated at $250,000. Coroner R. E. Durfresne said other bodies might yet be found.

Forty others were injured in the blaze, which swept thru the two story wooden structure with explosive speed.

The six bodies were burned beyond recognition, but Durfresne said one was identified as that of a woman. All were found in the ruins of the dormitory's halls, evidently overcome as they ran from their rooms. The fire was said to have started in a waste basket.

Recruiting Figures

Progress of the army aviation cadet recruiting campaign.

James J. Stamas, 20 years old, 1131 Sunnyside avenue, who was qualified yesterday for enlistment as an army aviation cadet, told officers of the examining board he wanted to fly for revenge. Stamas, a Loyola university sophomore, said two uncles who were in the Greek army had been slain in the German invasion. Stamas' father served in the United States army in the last war. The board qualified 57 cadets yesterday and since the start of the campaign in Chicago on Sept. 1, 1941, it has obtained 12,757.

FRIDAY THE 13TH IS PEACEFUL DAY ON HOODOO FRONT

There won't be another Friday the 13th until next August. The one that rolled around yesterday found members of the Antisuperstition society too busy doing war work to celebrate its passing. Instead they read a letter in which Ben E. Regan, chairman of the Illinois Aeronautics commission and 13th vice president of the organization, urged each of them to buy at least 13 war bonds and work 13 times harder to help lick the axis.

Legendary jinxes of the day seemed fairly quiet along the hoodoo front, altho it was an ill wind that blew bad luck thru the loop during the early morning hours. It smashed a large plate glass window in a furrier's shop at 320 West Jackson street. But the owner said he considered himself lucky because the window hadn't been trimmed with expensive furs that might have been cut by flying glass.

In the treason trial of the six defendants in Judge William J. Campbell's Federal court the No. 13 came up several times during the day. Both the government and defense rested their cases on the 13th preparatory to final arguments before the 13 persons in the jury box—12 jurors and 1 alternate—who are to decide the fate of the six treason defendants, among whom is Mrs. Lucille Froehling, who was born in Germany Nov. 13, 1910, and came to America Nov. 13, 1923.

HEAR CALDWELL STOOGE IS ON WAY HERE FOR TRIAL

Due to Accuse Ex-Boss of Clerks' Union.

BY JAMES DOHERTY.

[Chicago Tribune Press Service.]

Miami, Fla., Nov. 13.—Government agents were reported to have left here today with Michael Savachka, draft dodging former secretary-treasurer of the Chicago Clerks' union. He was to be taken to Chicago to face trial for violating the selective service act, and was expected to be a witness against his former employer, Max Caldwell, deposed boss of the clerks' union, who is accused of helping him evade the draft.

Savachka's journey to Chicago was shrouded in secrecy. No information was given out as to whether he was being taken by train, airplane, or automobile, and the scheduled time of his arrival in Chicago was not announced.

Fled from Chicago.

Savachka was a fugitive from Chicago from June, 1941, until his arrest here recently. He has confessed that he fled at the instigation of Caldwell after members of the clerks' union sued for an accounting of $910,000 in union funds and the office of the Cook county state's attorney started an investigation.

The suit and the investigation had come to nothing because Caldwell and other union officers insisted that Savachka alone was responsible for the union's books and treasury. After his arrest Savachka admitted he was only a stooge for Caldwell, signing papers and checks as directed by his boss. He admitted also that Caldwell helped support him in exile and advised him to register for the draft in Miami under a false name.

Caldwell in Miami Beach.

Caldwell now lives in the $45,000 Miami Beach home which he bought from Frank [the Enforcer] Nitti, Capone gangster, and publishes a weekly newspaper in Miami Beach. He has been charged with aiding a draft violator, harboring a criminal, and conspiracy.

In addition, State's Attorney Thomas J. Courtney of Cook county has ordered reopening of the inquiry into the looting of the clerks' union treasury.

SALE

COATS

DRASTIC REDUCTIONS

Now

$48

Should sell for $75

Coats luxuriously fur trimmed. Fox, Mink, Squirrel, Wolf. Beautiful wools, styled up to the minute. Selling out special groups for this sale.

LEEDS, Inc.
222 North Michigan Ave.
½ Block North of Lake St.

A MESSAGE from
Mrs. Snyder

No. Five

I am in trouble. I ask your help, your understanding. I made all the candy you wanted to buy and eat *and give* last year. This year there isn't the abundance available as in other years. I *can't make* the vast poundage you used to buy and give. This year won't you curtail, willingly? Won't you give *gifts* of WAR stamps and bonds, instead? Won't you be content with small purchases, with one or two pounds at a time? There'll be *enough*, we believe, *for ALL if you do.* It's WAR. It's another way to aid, to help WIN it. I *know* you'll understand.

Mrs. SNYDER'S CANDIES
16 shops in Chicagoland . . Tel. Central 3116

ALL PURPOSE EXTRA LINING COATS! SHAG CLASSICS! ALL WOOL PLAIDS! CHESTERFIELDS! HEAVY FLEECE FABRIC COATS! COTTON VELVETEEN TRIMMED DRESS COATS! THEY'RE ALL HERE . . . AT DOLLARS LESS THAN THEY SHOULD BE IN THIS

$23 SALE

Here are coats you never dreamed of finding at $23! All the favorite styles from sporty plaids to trim Chesterfields. You'll wear them to work, to school, for shopping and even on formal occasions over your sheer evening gowns. In all the wanted colors: red, green, natural, black and brown, in sizes 10 to 20. By all means, don't miss this!

COAT SHOPS—FIFTH FLOOR.

The Door to Thrift
NETCHER'S BOSTON STORE

STEVENS

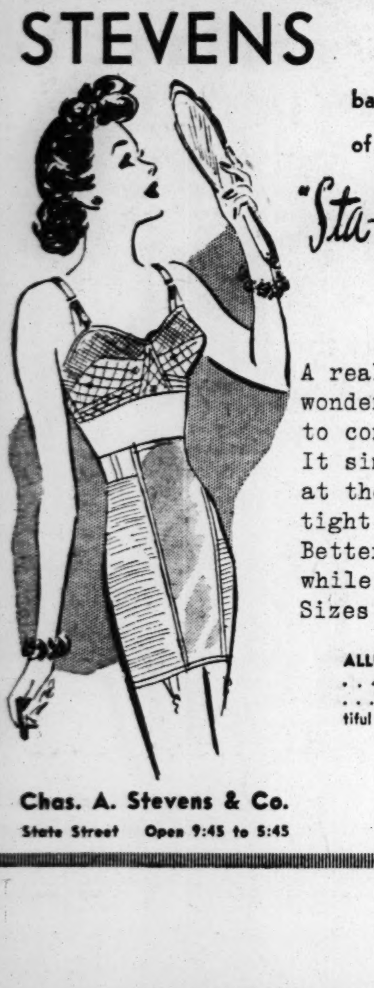

back again . . . just a few of the original LE GANT

"Sta-Up-Top" Girdles

5.95

A real treasure, this wonderful girdle. Built to control and stay put! It simply will not roll at the waist—it holds tight no matter what. Better get yours now, while we still have them. Sizes 25 to 29.

ALLURE BRA of stretchable Lastex . . . B or C cup. Firm in support . . . comfortable . . . with a beautiful line. Sizes 32 to 38.

3.95

Sorry, no mail orders!

Jr. Deb Corsets—2nd Floor

Chas. A. Stevens & Co.
State Street Open 9:45 to 5:45

Lined with lustrous Earl-Glo rayon

They're "super"

TRI-PHI ANCUNA COATS

$29.95

When you take deep warm Ancuna fleece—and then put it into the two smartest coat styles of the year—you have something to really rave about—and you'll call it "super"—in bright red, camel blue and brown

Sizes 10 to 16—sizes for little sister $19.95 and up—3rd floor

MAURICE L ROTHSCHILD
State at Jackson

TELLS HOW NAVY SANK 8 WARSHIPS IN NIGHT BATTLE

Jap Vessels Surprised Off Guadalcanal.

[The navy department last Oct. 13 announced in a communique the destruction of at least one heavy Japanese cruiser and four destroyers and heavy damage to other enemy ships in an engagement the night of Oct. 11 with an American task force, which had been ordered to intercept enemy ships attempting to effect further landings on Guadalcanal Island. Here is an eyewitness account of the nighttime encounter.]

BY TOM YARBROUGH.

ABOARD A UNITED STATES CRUISER IN THE SOLOMON SEA, Oct. 27. [Delayed]—(AP).—This is the story of the United States navy's first surface victory in a battle between heavy ships since the Spanish-American war.

Led by this ship, with a rear admiral in command, a force of cruisers and destroyers surprised and wiped out a similar Japanese force in the pitch darkness of night Oct. 11 near the tiny Island of Savo off Guadalcanal.

Counting "probables," the American ships sank three cruisers and five destroyers and lost only one destroyer. Another United States destroyer was damaged slightly and two cruisers were hit by shells, but the damaged ships came out under their own power.

No planes were involved; it was ships against ships, about evenly matched, altho the American force probably was slightly stronger.

Sank Everything in Sight.

Systematic shakedown reports from all the ships showed that two Japanese heavy cruisers and four destroyers certainly were sunk and one light cruiser and one destroyer probably sunk. Reports agreed that the American ships "sank everything in sight" and left little likelihood that any Japanese ship got away.

[The navy communique listed one enemy heavy cruiser, four destroyers, and one medium transport sunk; another cruiser put out of action and another destroyer probably sunk. It said one United States destroyer was sunk and several of our ships received minor to moderate damage. Vice Adm. R. L. Ghormley, formerly in command of United States naval forces in the South Pacific, returned to Washington with word that reports indicated the full toll exacted by American forces was three cruisers and five destroyers sunk. Secretary of the Navy Knox, in revealing the claims, noted they were not being included in the navy's official figures as revealed in communiques.]

The battle occurred only two nights before the enemy opened a new counteroffensive against Guadalcanal and, therefore, left a big gap in the Japanese naval force being shaped up for the stroke that began with the heavy bombardment of Henderson field, core of the United States marine establishment.

Such Clashes Rare Now.

A clash of this kind, involving surface ships alone, naturally is rare in this day of naval air power. The United States navy came thru the first World war without a contest between surface forces. In the present war, the United States and Japanese surface vessels had met three times before.

In the Macassar straits last February, several American destroyers made a highly successful night torpedo attack on a large Japanese convoy. Next, opposing forces met in the Java sea at the end of February when a handful of United States ships steamed into the jaws of an overwhelming Japanese invasion force. The third time was at Savo Island the night of Aug. 8 when Japanese cruisers and destroyers slipped in by night and surprised American and Australian cruisers and destroyers that escorted the original marine forces to Guadalcanal and Tulagi Islands.

The first battle of Savo Island was a stinging defeat that cost us four cruisers—the Australian Canberra and the United States' Astoria, Vincennes, and Quincy. The second battle of Savo Island evened the score at almost the same spot and in much the same manner—a lightning stroke in the dark that caught the enemy entirely off guard.

Japs Slip Into Island.

Ever since late in August a little more than a fortnight after the marines moved into the Solomons, Jap cruisers and destroyers and at least one submarine [they called it Oscar] have been slipping down to Guadalcanal every few nights with a boldness that amounted to sheer impudence. They would land troops and supplies in driblets a few miles up the coast from the marines and then move along and toss shells at marine camps in a grand nose-thumbing gesture before retiring in the dark. Marine shore batteries were inadequate to stop them and night flying from the imperfect Henderson field had proved too costly.

The marines soon named this procession of ships the "Tokio express" and spoke of the cruisers as Pullmans and the destroyers as day coaches. The way to stop it was with ships and the admiral proposed to do it.

As darkness came on the appointed night, the American force was moving at a speed calculated to place it in the vicinity of Savo Island and Cape Esperance, northwest of Guadalcanal, shortly before midnight. That area was the favored terminus of the "Tokio express."

Sail Smooth Sea.

The night was extremely dark. The sea was smooth with a southeast wind of 10 knots. The exposed officers and men wore lifejackets and steel helmets. Peering into the darkness, they were tense and alert because of the value of surprise and the vital factor of getting in the first shot had been drilled into them hard.

It looked like a bad sign when one of the cruisers catapulted a plane and the plane immediately exploded on the water. [But luck was with the pilot and his radioman, as it later turned out. Suffering slight burns, they got the rubber boat from the flaming plane and paddled all the way around Savo Island and turned up safely at Guadalcanal three days later].

In battle formation, the warships plowed ahead—cruisers and destroyers all in their assigned stations. Nothing turned up on the first run across the hot passage, and about six miles west of Savo Island the ships doubled back to continue the search.

Then it came—a column of Japanese cruisers and destroyers bearing southeast straight for Cape Esperance, some destroyers between the opposing cruisers, range about 4,000 yards.

Searchlights Pick Out Ships.

Our ships put their searchlights on the enemy and instantly let go with the first shot. That first salvo and the incessant fire that followed threw the Japs into confusion. It was 10 minutes before they returned the fire.

Ninety seconds after the opening round of gunfire, three Japanese destroyers were burning and the searchlights were no longer necessary. By the time the Japs had collected their wits enough to start shooting, they were turning away to the west. Most of the Japanese fire was wild. There were many splashes around our ships but few hits. Torpedoes from both sides were streaking thru the water but no Jap torpedo found its mark. Our torpedoes did.

One Jap cruiser was well ahead of the other three. The last in line wheeled sharply back to the north, rolled over and sank. The second vessel which had swung sharply to the right in attempting to withdraw, blew up and probably sank. As the leading cruiser made her right turn, her stern was a clean target for a broadside from our leading cruiser—and all the shots went home. They blew her stern off and she sank.

Fight Lasts 39 Minutes.

In the meantime, one American cruiser which had caught most of the hits scored by the Japs in the entire engagement, pulled off to the left toward Guadalcanal—with nearly half her main battery still firing.

By 1 a. m. the United States force could find nothing more to shoot at and took a course away from the battle area to count noses, consolidate, and cool off. The fight had lasted only 39 minutes.

The admiral, promoted to flag rank only last June, attributed the success of the action to complete surprise and, once that priceless advantage had been achieved, to "magnificent individual handling of each ship by its captain and the splendid gunnery and torpedo fire delivered by our officers and men."

"In a night action like that," he explained, "I do not think you should give many orders. It was largely up to each captain individually. I led them into it and then they fought their way out."

Attack Jap Gun Positions

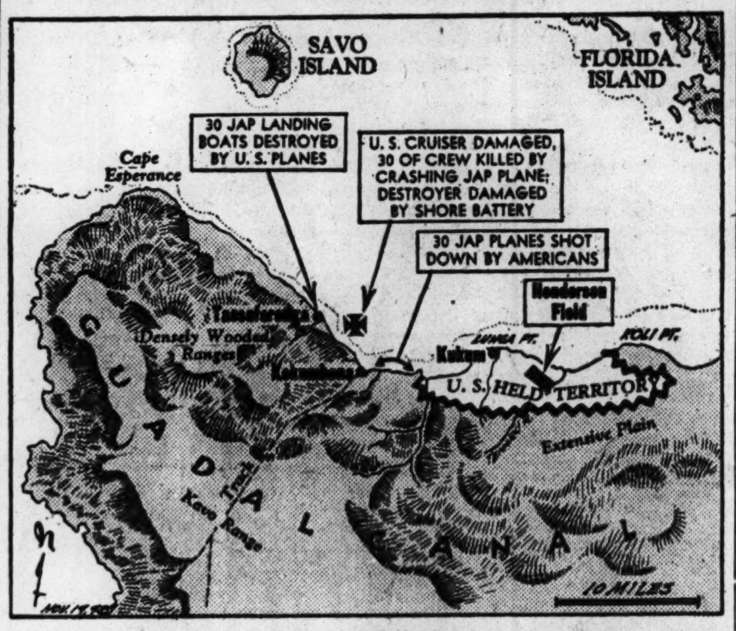

Captions indicate results of attack by American planes and warships on Japs west of United States held territory on Guadalcanal Island.

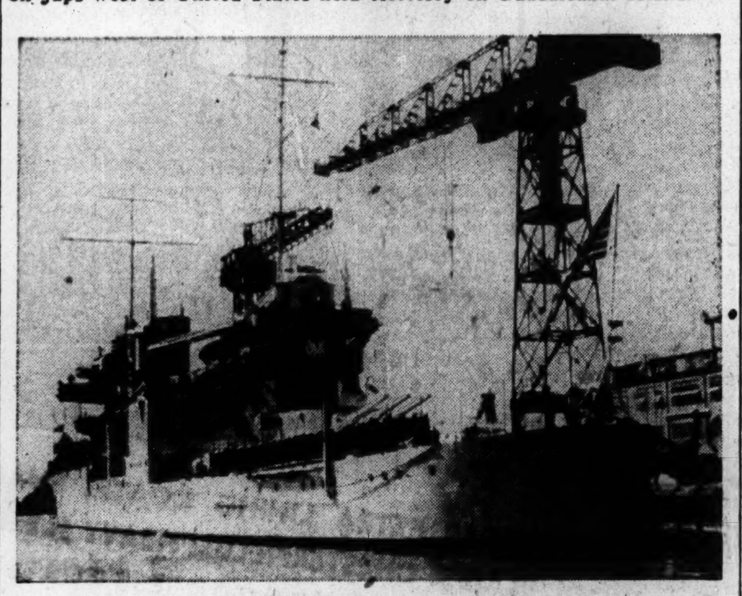

The heavy cruiser San Francisco which was struck by a burning Japanese airplane during fighting in the Solomons, according to navy announcement last night.

[Associated Press Wirephoto.]

30 DIE AS FLAMING JAP PLANE FALLS ON U.S. CRUISER

Yanks Down 30 Enemy Aircraft.

Washington, D. C., Nov. 13 (AP).—Lashing out at the Japanese on Guadalcanal in the Solomons, a powerful United States sea-air force has annihilated 30 enemy planes, destroyed 30 large landing boats, silenced a number of shore batteries and started large fires on the island, a navy communique announced today.

The United States heavy cruiser San Francisco, which took part in the attack, was slightly damaged and 30 of her men killed when a flaming Japanese plane plumeted onto her deck, the communique added. The United States destroyer Buchanan was damaged by a five inch shell from an enemy shore battery which killed five of her crew.

Lend Aid to Land Troops.

The two ships, with an unspecified number of others, were engaged at the time in lending the aid of their guns to the westward drive of the army and marine corps troops on Guadalcanal.

Proceeding in the dark of night to a point westward of the American land positions, the sea force opened a terrific bombardment at the crack of dawn Thursday [late Wednesday afternoon in Chicago] and kept it up for hours.

They were still pouring shells at the Japanese at 2:15 p. m., when the bombardment was interrupted by a Japanese air attack.

Fighter escorted Japanese torpedo bombers launched an assault on the ships. Twenty-eight intercepting navy Grumman Wildcats shot down 16 bombers and five of the Japanese Zero fighters, while the ships' anti-aircraft gunners brought down nine more of the attacking planes. Only one of the entire formation of 31 Japanese aircraft escaped.

Plane Crashes on Deck.

It was during this fight that one of the enemy planes, disabled and burning, crashed on the deck of the San Francisco.

The navy communique said the San Francisco and the Buchanan were the only American vessels damaged during the Solomons action. The 30 enemy landing boats were destroyed in a concentration of 75 found at Tassafaronga, about 12 miles west of the American air base on Guadacanal.

The San Francisco was launched March 9, 1933, at the Mare island navy yard. She is 588 feet long and has a standard displacement of 9,950 tons. She is armed with nine eight-inch guns, eight five-inch anti-aircraft guns, and two small saluting cannon, and carries four planes. Her normal complement is 44 officers and 850 enlisted men.

The Buchanan, of 1,700 tons, was authorized in July, 1940, and was built by the Federal Shipbuilding and Dry Dock company, Kearny, N. J. Her armament is four five-inch guns and ten 21-inch torpedo tubes.

SIZE OF ILLINOIS 18-19 DRAFT CLASS IS UNCERTAIN NOW

Illinois draft boards will not have definite knowledge of the number of 18 and 19 year old youths available for army service until after the next registration on a date to be set by President Roosevelt, who yesterday signed the draft law amendment.

After the latest registration on June 30, 1942, when youths from 18 thru 20 were registered, Illinois had 157,033 registrants. Of this number 68,511 were registered in Chicago and 13,337 in Cook county outside the city.

Those youths who registered last June have been classified according to ages and have been receiving draft questionnaires only after reaching their 20th birthdays. The 180 boards in the county have classified all the younger registrants and only a short time elapses between 20th birthdays and receipt of questionnaires.

From 30 to 45 days will elapse between the date of registration and the first call of youths 18 and 19 years old, draft officials estimated.

Stores to Give Help 3 Day Yule by Closing on Dec. 26

Most Chicago stores will be closed Dec. 26 in order to give their empoyés a three day Christmas holiday. The plan was announced yesterday by Merritt C. Penticoff, president of the Chicago Retail Merchants' association, who said the three day closing will be the first in many years.

[ADVERTISMENT]

Don't Neglect Slipping

FALSE TEETH

Do false teeth drop, slip or wabble when you talk, eat, laugh or sneeze? Don't be annoyed and embarrassed by such handicaps. FASTEETH, an alkaline [non-acid] powder to sprinkle on your plates, keeps false teeth more firmly set. Gives confident feeling of security and added comfort. No gummy, gooey, pasty taste or feeling. Get FASTEETH today at any drug store.

F. D. R. SIGNS 18-19 DRAFT BILL; ASKS EDUCATION PLAN

Would Continue Youths' Studies After War.

[Chicago Tribune Press Service.]

Washington, D. C., Nov. 13.—President Roosevelt today signed into law the teen age draft bill making 18 and 19 year old youths eligible for conscription.

Estimates of the number of youths affected by the measure range from 700,000 to 1,500,000. It is expected to take about two months to begin processing the youths for induction. Selective service plans to call more than 800,000 married men during this two months.

Selective service headquarters reported plans have not yet been completed for registering the youths.

Asks Education Survey.

Mr. Roosevelt disclosed in a statement issued at the signing that he has directed a committee of educators and military officials to survey methods of continuing after the war the education of youths called from their studies to military duty. He revealed that he soon would announce a program under which young men of ability would be taken from the ranks for specialized training at colleges and universities.

It is reported that the top 6 per cent of various soldier groups would be selected for such training. The President's statement read:

"The time has now come when the successful prosecution of the war requires that we call to the colors the men of 18 and 19. Many have already volunteered. Others have been eagerly awaiting the call. Large numbers about to enter the armed services will come from schools and colleges.

Seeks Chances for Study.

"I am causing a study to be made by a committee of educators, under the auspices of the war and navy departments, for the taking of steps to enable the young men whose education has been interrupted to resume their schooling and afford equal opportunity for the training and education of other young men of ability after their service in the armed forces has come to an end.

"Finally we are announcing in the near future a plan providing for the utilization during the war of the facilities of certain colleges and universities for the training of a limited number of men of the armed forces for highly specialized duties."

Tojo Says Way Is Cleared to Overthrow U. S., Britain

BERLIN, Nov. 13 [from German broadcasts]—(AP).—Dispatches from Tokio said Prime Minister Hideki Tojo told a conference of prefecture governors today that the successes of Japan's armed forces had prepared the way for final overthrow of the United States and Britain, and that Japan would stay in the fight until the day of victory. The premier said Japan's home front needs were to develop industrial output and the transport system—particularly shipping—and strengthen the food basis of the nation.

Save $1.39 on Complete 4 Pc.

RIDING OUTFIT

COMPLETE $8.98

If Bought Individually It Is $10.37

Whipc'd Jodhpur $3.39
High-waisted style. Leather knee pads. Brown, green, black, and beige. 24 to 34.

Jodhpur Boots . . . $3.49
Trim-fitting, soft leather. Neatly turned. Tan, black. Well cut, sizes 3 to 9.

Twill Vest $2.49
Fine cotton gabardine. 2 tab pockets. Brown, beige, green, maize. 12 to 20.

Riding Shirt $1
Quality spun rayon horsehead print. Wine, green, and blue. Sizes 32 to 40.

State Street—4th Floor—South.

GOLDBLATT BROS

SUBSCRIBE

FOR HOME DELIVERY OF THE TRIBUNE!

GET A

$7,500-$11,250 INSURANCE POLICY

FOR ONLY 10¢ A MONTH*!

*AFTER PRELIMINARY TERM FEE OF 25¢

MORE THAN

$6,000,000

IN CASH BENEFITS HAVE BEEN PAID!

ONE Home Delivery subscription to the Chicago Daily Tribune entitles each eligible member of your family to apply for and get this valuable insurance for only 10c a month. No other newspaper in America offers so much protection for so little money.

To have the Tribune delivered to your home and to receive this insurance, simply mail the coupon which appears on Page 3 of the Tribune. Policies are issued by the Federal Life Insurance Company of Chicago. No medical examination!

MAIL COUPON ON PAGE 3

Chicago Tribune

THE WORLD'S GREATEST NEWSPAPER

M'ARTHUR FLYERS BOMB 2 CRUISERS, JAP TRANSPORT

New Guinea Troops Ring Fleeing Foe.

GEN. MacARTHUR'S HEADQUARTERS, Australia, Nov. 14 [Saturday] (AP).—Heavy bombers blasted two light Jap cruisers and set fire to a transport in the same Buin-Faisi area of the North Solomons, where only yesterday four troop laden transports were bombed, the allied high command reported today.

Dropping down to within 1,000 feet, in the face of heavy anti-aircraft fire, the bombers also scored a near miss on a destroyer, left the 8,000 ton transport ablaze, and cratered the runway of the Kahili airdrome, then got away safely.

Hundreds of Japs Killed.

The same communique told of continued success of the allied ground troops fighting their way toward the northeast New Guinea coast. In the Gorari area, where a Jap force was surrounded and annihilated earlier in the week, the bodies of five officers and more than 500 men have been counted in the jungle. At Oivi, where another Jap force was pocketed, several hundred additional dead have been found.

Meanwhile the advancing allies have moved into the vicinity of Ilinow, which is between Gorari and the northeast coastal base of Buna, less than 50 miles away. An enemy force has been surrounded near Ilinow.

American patrols fanned out thru the jungle seeking contact. One patrol, headed by Lieut. Frank Licher of Beloit, Wis., was in the bush for three days, and said it had entered a native village just too late to catch the retreating enemy.

Put Japs in Pincers.

Allied strategy apparently was to put the fleeing Japanese in a nut cracker, between the advancing Australian and the waiting American forces southeast of Buna.

The Japanese retreat from the Oivi-Gorari area gave indications of developing into a rout, dispatches said.

Attacking Australians, according to one correspondent, have broken thru Japanese covering forces, after inflicting heavy casualties, taking prisoners, and capturing new quantities of artillery and other equipment.

Pinch Japanese in New Guinea

(Story in adjoining column.)

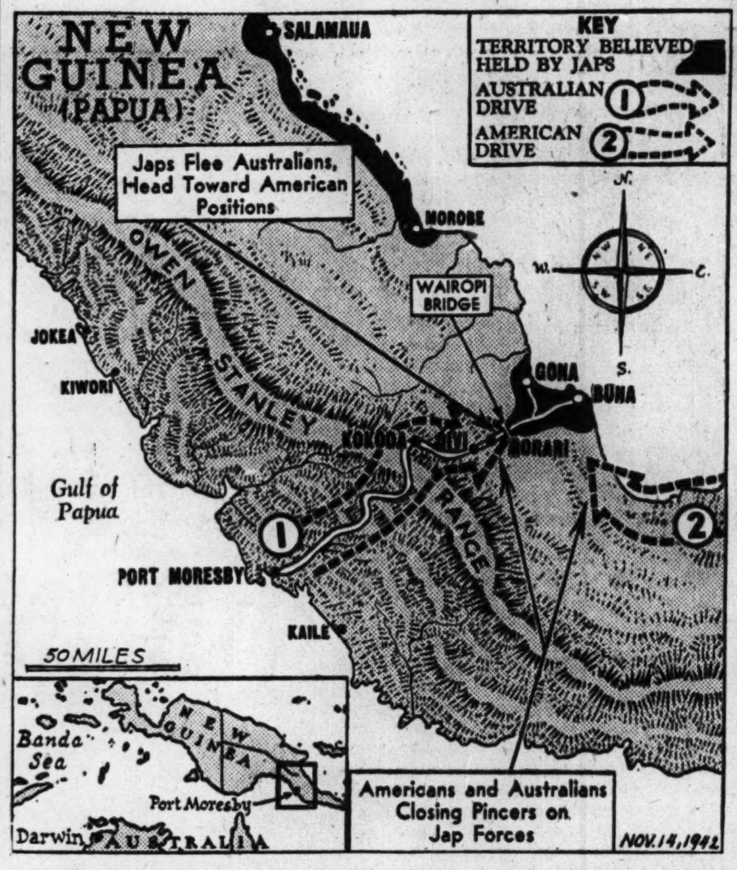

Directions of American and Australian drives against the Japanese base on the northeast coast of New Guinea. Rectangle in niset map locates area of larger map.

FATHER MAGUIRE CAN'T RECALL 'PRAISE THE LORD'

The Rev. William A. Maguire, first navy chaplain to be widely publicized as author of the cry, "Praise the Lord and pass the ammunition!" during the attack on Pearl Harbor, said here yesterday he is willing to pass the credit to some one else since he can't recall uttering those words.

Chaplain Maguire.

"I wish I had said it—it's a good phrase," he added. "It's very likely I said 'God help us, lads, get going with that ammunition' or something similar but there was so much going on I doubt if many could have heard me."

Father Maguire, who has been a navy chaplain for 25 years, was senior chaplain of the Pacific fleet on Dec. 7, 1941. During the first World war he was awarded the navy cross for helping rescue men aboard an armed yacht which exploded in Quiberon bay, France.

Yesterday he was more interested in discussing Notre Dame's chances against Michigan this afternoon in South Bend. He paused in Chicago en route to the game.

YANKEE GUNNERS ON GUADALCANAL DOWN 42 PLANES

Crews Bag 26 of Them in a Month.

BY ROBERT CROMIE.
[Chicago Tribune Press Service.]

GUADALCANAL, Solomon Islands, Oct. 26 [By air mail].—American anti-aircraft gunners have shot down 42 Jap planes over this island and have helped fighter planes destroy nine others since Aug. 11. Twenty-six of the Jap planes were downed by ground fire this month alone. The figures do not include planes possibly destroyed.

Lieut. Col. S. G. Taxis of Gloucester, Mass., battalion operations officer, says these anti-aircraft batteries were at both Pearl Harbor and Midway, where they gained valuable experience. This is self-evident when you know that their ack-ack fire brought down roughly one plane for every eight tumbled out of the skies by our fighters.

One Crew Bags 24 Planes.

One battery, which has been here longer than the others, has accounted for 24 planes at a cost $450 to Frank E. Schofield, Ardmore, Pa., lumberman and father-in-law of the battery commander.

Schofield gives a $25 war bond to James O'Halloran, infant son of Maj. James Stewart O'Halloran, 30 years old, of North Adams, Mass., for each plane his father's guns bring down. The infant cleaned up $125 on each of two days when the battery shot down five planes.

O'Halloran's battery includes a Chicagoan: Pvt. Joseph J. Schuch, 23

Pvt. Charles Langley. Pvt. J. J. Schuch.

years old, son of Mr. and Mrs Ignatius Schuch, 6044 Stony Island avenue. Also in the gun crew is Pvt. Charles Langley, 19, son of Salvation Army Maj. and Mrs. Charles W. Langley of Oak Park. He is a former Lane Tech High school student.

Maj. O'Halloran's battery scored its first hit the day it was set up. It downed its first bomber on Aug. 14. Altho supported only by machine gun fire and other small weapons, it kept Jap bombers high enough over the uncompleted field to permit work to continue, enabling the first American planes to land in late August.

Stay Near Guns at All Times.

Anti-aircraft crews remain near their posts 24 hours a day. When strafed by enemy planes, they stand to their guns and fire back.

"We've dug out at least 10 men buried by near bomb hits," Col. Taxis said. "Even when they believe bombs are going to land close to them, the men don't duck until the bombs are nearly down."

Maj. O'Halloran said:

"We were bombed one day by a flight of nine carrier based bombers that came over to work out especially on us. They made a perfect drop and bombs fell all around us. A 500 pound dud hit 20 feet from one position and several more duds fell close to us. The bombs at the beginning and end of the pattern attack made tremendous craters.

Calls Crew "Lucky."

"Another day they dropped a string over us and the 'period man,' as we call the plane slightly behind the others, dropped one that hit 10 feet from one gun. It failed to go off and we found a fin had torn off when it was released and that it had landed sideways. We've been very lucky."

Col. Taxis is very proud of all the batteries, but especially of Maj. O'Halloran's outfit, which has been commended by Maj. Gen. A. A. Vandegrift, commanding general here, for its work from Aug. 11 to 18.

"I saw a flight of five bombers come over one day," Col. Taxis said, "and O'Halloran's battery and another one started at opposite ends and ate toward the middle. The No. 1 and No. 5 planes went down, then the No. 2 and the No. 4. The No. 3 turned tail and went right out to sea again."

REVEALS A FIFTH OF BRITISH HOMES RIPPED BY BOMBS

2,750,000 Dwellings Hit, Minister Discloses.

BY LARRY RUE.
[Chicago Tribune Press Service.]

LONDON, Nov. 13.—One out of every five houses in England and Wales—or 2,750,000 dwellings—have been damaged by German bombs since the start of the war. This was disclosed today by Minister of Health Ernest Brown, who said 2,500,000 of the damaged houses have been repaired and reoccupied.

A quarter of a million dwelling units were demolished, including 150,000 which were torn down or left without repairs. The remaining 100,000 have been repaired but still are not deemed fit for occupation.

Meanwhile, 135,000 new houses which were under construction at the start of the war have been brought into use, Brown said, and therefore the housing situation is nearly as good as it was before the war began.

Provincial Damage Grows.

Brown shed some light on the devastation done during the last year by enemy bombers in provincial areas. He said the number of houses damaged in the London area was twice that for the rest of the country a year ago. Now, however, owing to the "Baedekar" raids [raids directed at points of interest mentioned in the guide books of Karl Baedekar, a German travel writer] the number of houses damaged in the provinces now almost equals the number damaged in London.

Altogether, Brown said, bombings have required about 3,000,000 repair jobs.

Three-Fourths of Homes Bombed.

Brown revealed that in several London boroughs three houses out of every four have been damaged. He said that, owing to repeated raids over two London boroughs, the cases of damage totalled twice the actual number of houses in the boroughs.

Brown promised that, altho all available labor is being used now for the government construction program for the American armies, first aid repairs to damaged houses will maintain their insurance ratings and that the people living in damaged houses will not be forgotten. "I'm staking out a claim to accelerate and extend this repair work," he concluded.

Test Your Facts

Below each of the following questions are listed three answers. Make your choice, turn to page 31 in the Want Ad section for the correct answers, and mark your score:

1. What is the home town of William M. Jeffers, the national rubber director?

[a] Kansas City, Mo. [b] Omaha, Neb. [c] Seattle, Wash.

2. If you had a nom de plume you would have

[a] A feather fan. [b] A pen name. [c] A French maid.

3. Who is credited with the development of aseptic surgery?

[a] Lister. [b] Pasteur. [c] Ramsay.

4. In what state did Abraham Lincoln deliver his Gettysburg address?

[a] New York. [b] Ohio. [c] Pennsylvania.

RCAF Air Marshal Bishop Reported 'Dangerously Ill'

OTTAWA, Ont., Nov. 13 (AP).—Air Marshal W. A. Bishop, V. C., is "dangerously ill" in a Montreal hospital, it was announced at RCAF headquarters today. The statement said, however, that his condition is "slightly improved." Air Marshal Bishop, director of recruiting for the RCAF, inspected an air cadet squadron at Hamilton on Nov. 8 and became ill that evening.

HONOR 16 HEROES OF CORAL SEA AND MIDWAY BATTLES

Washington, D. C., Nov. 13 (AP).—The heroism of 16 navy airmen in the battles of the Coral sea and Midway was cited by the navy department in the award of decorations.

Seven officers, six of them listed as missing in action, were given the navy cross for extraordinary heroism. Nine enlisted men who were rear seat gunners in the Coral sea engagement received the distinguished flying cross for "extraordinary achievement in aerial combat."

Among those awarded the navy cross was Ensign Arthur Joseph Schultz Jr., Detroit, Mich., pilot of a scouting plane in the Coral sea.

Among enlisted men receiving the distinguished flying cross were:

Aviation Radio Man Willard E. Glidewell, 418 West Second street, Gilman, Ill.; Aviation Radio Man Joseph E. Roll, Three Rivers, Mich.; and Aviation Radio Man Lynn R. Forshee, Britt, Ia.

New Zealand Calls 41-45 Age Group for War Service

WELLINGTON, N. Z., Nov. 13.—New Zealand moved closer to total military mobilization today with the announcement that all men in the 41-45 age group will be called up for service Dec. 22.

O! What OLIVES
MONARCH FINER OLIVES
Queens.. PLAIN OR STUFFED
500 other MONARCH Foods-all Just as Good!

BUY U. S. WAR BONDS AND STAMPS

MANDEL'S

Fresh as Frost . . . and So Attractive
Winter White
$8.95
A soft mellow creamy white to add the finishing touch to your blacks—purples—reds—and all winter dresses. Choose coat brims and forward tilts in softer, fluffy beaver felts. Only two styles shown.
The same hats in American beauty, turquoise, light blue, gold, purple.
Millinery—Fifth Floor—State

"He" Wants You to Look Pretty
You Will in Mandel Fashions

Jr. Chicagoan Heart Throb Dresses in
Ice Cream Pastels
by Jeanne Barrie Jr.
$12.95 In Cashmere Jersey

Ice cream tones—and what a hit they make with the khaki clad boys. Wear them for your brightest dates—to make that boy on leave perk up and take notice. Adorably fashioned in true Jeanne Barrie Jr. style with gold kid accents, with feminine bows . . . with dazzling nailheads. In 85% wool, 15% rabbit's hair fabric. Sizes 9 to 15.

- Strawberry Pink
- Aqua
- Gold
- Ice Blue
- Natural Beige

Mail, Phone Orders
Jr. Chicagoan Shop—Fourth Floor—State

B. Gold kid buttons and belt, casual collar, full skirted style.

A. Golden nailheads around the square neckline, dotting the front, long waistline accented with bows.

MANDEL'S

Toe-Toasting, Leg-Warming
"Warm-Aids"
From Our Hosiery Center

Walking, waiting for buses, street cars, at football games, at sports, you'll appreciate these wonderful leg and foot "warmers." Buy them now for cold weather!

Snug-warm underhose in wool combinations with rayon or cotton and cozy all wool. $1.15, $1.95

"Knee warmers," 100% all wool, flesh or beige, ideal for football games 95c

"Comfort Feet" of spun nylon, come only to your shoe tops, to wear under or over your hose 59c

Cozy stockings of wool with rayon or silk . . . $1.35, $1.65
100% all wool stockings. $1.85

Hosiery—First Floor—State

Mandel Brothers

MANDEL'S

Sleep Warm, Sleep Well in
"Alerts"—New Sleepers
$3 by Colura

Snuggle and stay warm this winter in darling new one-piece sleepers. Styled by Colura, with drop seat, tie belt. Pink, blue, red, sizes 32-38. Mail, phone orders filled.

Jersey Knit Undies—Third Floor—State

Mandel Brothers

Made in California
Exclusive with Mandel's
Dresses—for the Future
$19.95

A. Plastic flower buttons, round neckline. 10-18.

B. High neckline, three-quarter length sleeves. Sizes 12-20.

Frocks for "his furlough." Sure to please him with their graceful feminine lines—delightful touches of pink or aqua. In gay, lighthearted Tissue Faille . . . perfect for desk-to-date wear. Choose pink or aqua plastic buttons and binding . . . on black or brown dresses. Get one today . . . for those week-end dates.

Pin Money Dresses—Fourth Floor—Wabash

Mandel Brothers

Van Realte's New Hand-Warmer . . .
Wool Broadcloth Gloves
$1

Soft 100% wool broadcloth will keep your hands toasty-warm. Trimmed with fine durable leather. Have these exquisitely detailed gloves today—buy several for gifts. Black in sizes 6-7½.

Mail, Phone Orders Filled on 2 or More Pairs
Gloves—First Floor—State

Sale!
Silver Fox-Tail Scarf
$10.75 Regularly $12.95

Top your suits—your untrimmed coat with this good looking scarf. . . . Give one to a loved one for Christmas. Liberally sprinkled with silver . . . and specially priced at $10.75.

Matching Muff, regularly $12.95, at $10.75

Call State 1500. Mail Your Order
Fur Pieces—Second Floor—State

First Picture of American Rangers Landing in North Africa—Allied Troops Invade Tunisia

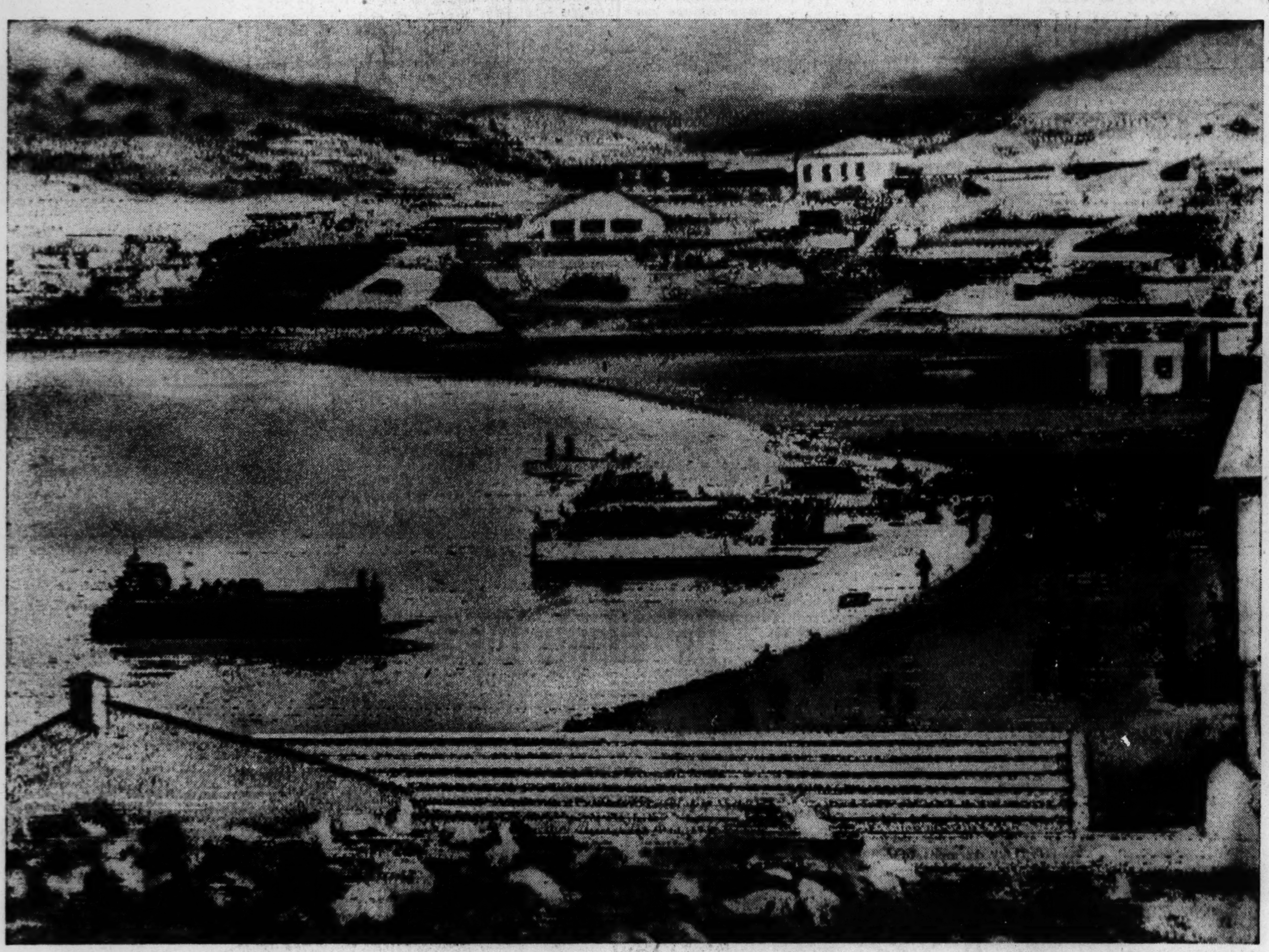

[Associated Press Wirephoto: Sent by radio yesterday from London.]

Landing barges in bay in foreground moving to beach near Oran, in Algeria, with American Rangers and their equipment, as their mates wait on shore. This, the first picture of the North Africa invasion to reach the United States, was taken by a British newsreel man and sent to London.

(Story on page 1.)

[Associated Press Wirephoto: Sent by radio from Cairo yesterday.]

Lieut. Gen. Frank M. Andrews (right), U. S. commander in middle east, confers with Maj. Gen. Lewis H. Brereton, U. S. army air chief in middle east, in plane as they fly over Africa.

(Story on page 1.)

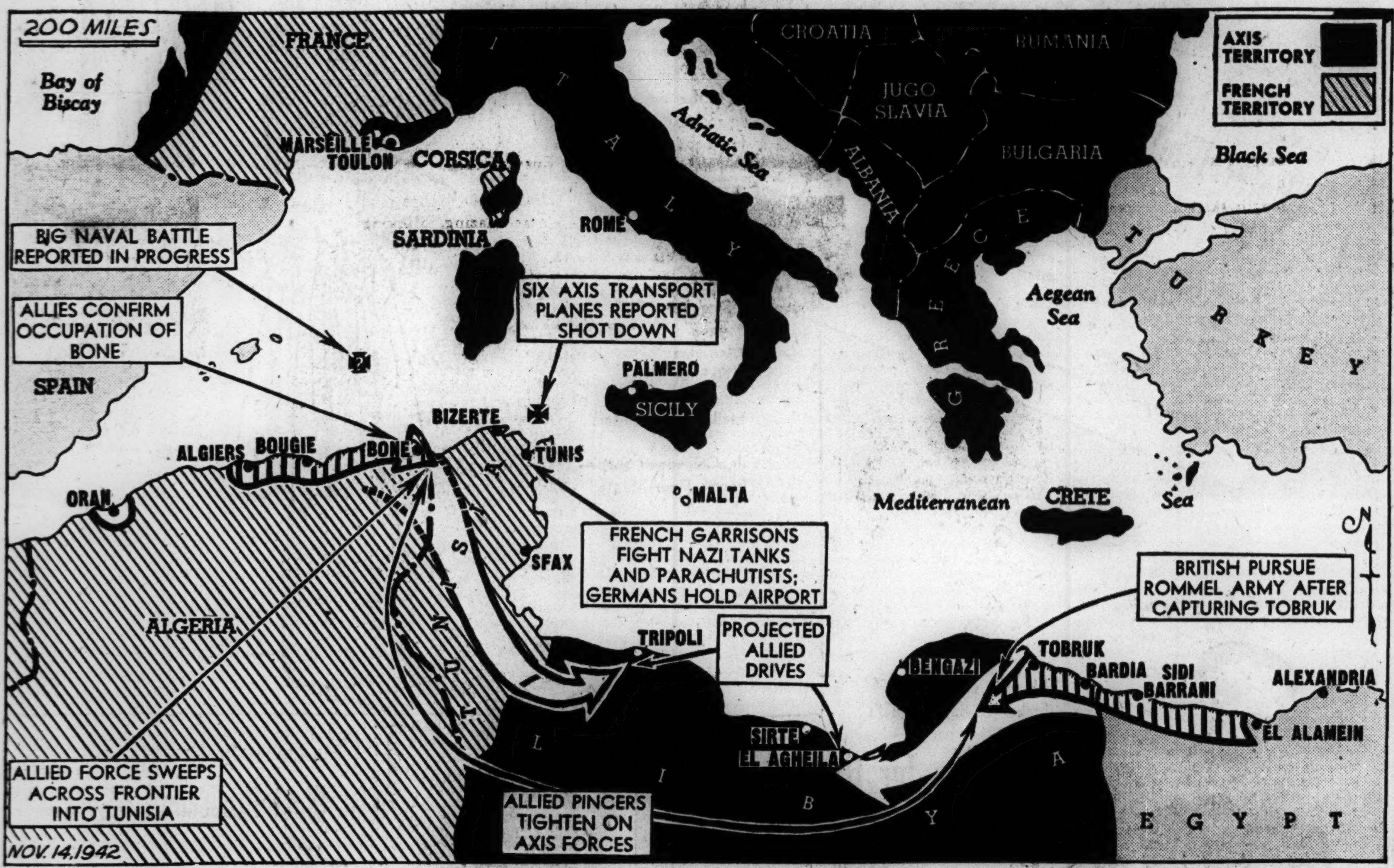

Captions on the map and white arrows indicate principal developments reported yesterday in the fighting in North Africa, where powerful allied forces are striking from west and east against Tripoli and Marshal Erwin Rommel's fleeing army.

(Story on page 1.)

[Associated Press Wirephoto.]

A wounded German officer, found on the Egyptian desert just after start of the British offensive, is guarded by a British soldier pending arrival of a field ambulance.

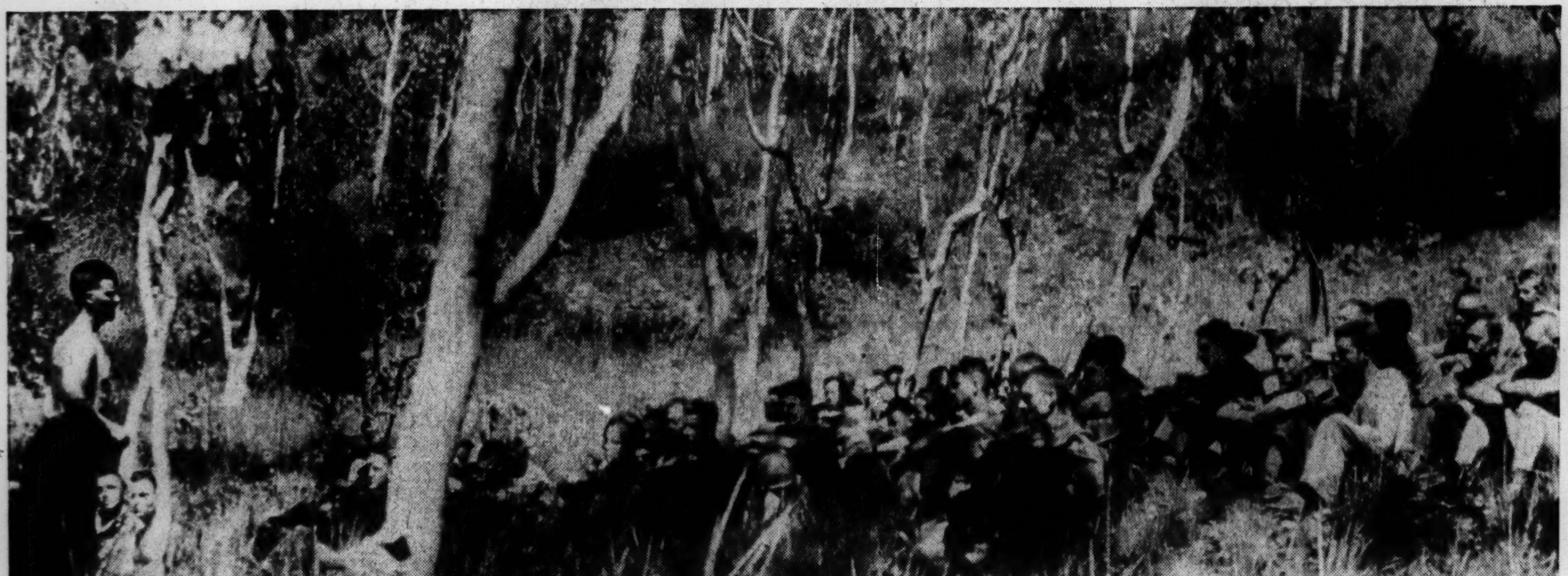

[Associated Press Wirephoto.]

Description approved by United States army censors says this is Delbert Jorgensen of Berlin, N. J., holding Sunday services "in his bare skin" in New Guinea. The description says that the soldiers there have to seize such opportunities for religious services as they can get between fights with Japs.

[Associated Press Wirephoto.]

British sources say this is a batch of German prisoners, captured on the first day of the current offensive in Egypt, under guard of a smiling Australian soldier.

OPA QUOTA SHUTS 6 OF PORTLAND'S PACKING HOUSES

Rise of 'Black and Gray' Meat Marts Feared.

Portland, Ore., Nov. 13 [Special].—Six of eight packers supplying the Portland metropolitan area with meat discontinued slaughtering lamb, veal, and cattle today and several hundred employés formerly working in them planned to look for work in shipyards and other war industries.

Only two packing concerns in the area—Swift & Co. and Armour & Co.—remained in full operation, and nearly all their ouput is going to the government.

The closing was brought about by an Office of Price administration order fixing Portland's meat quota at 70 per cent of the 1941 consumption. The order ignored the increase in the area's population since 1941 as a result of war industries.

Quota Drastically Cut.

As a result, the quota of the average consumer will be reduced almost to the vanshing point until Jan. 1, when it is expected a new quota will be established.

The six packers which stopped slaughtering at their meat sources are Ed Berg, Franchise and Stern, F. L. Smith, Herman Knowles, the Pacific Meat company, and the Portland Provision company. Their plants were kept partially going today, however, to dispose of a few hogs.

Gov. Charles L. Sprague estimated that the average amount of meat for each Portland resident for the next six weeks will be approximately half a pound a week, compared with the national voluntary quota of 2½ pounds.

Seek to Ease Order.

Harry H. Burdick, president of the Portland Union Stockyards, R. L. Clark, secretary of the Live Stock exchange, Gov. Sprague, and other civic leaders made continued efforts to have the OPA order rescinded because Portland and Vancouver, Wash., have gained more than 100,000 in population in the last year and since the 1940 census. They said workers have come from all parts of the country.

Guy R. Kinsley of the regional food rationing office in San Francisco, Cal., who was sent here to investigate, said that, except for the possibility that large packers may be able to divert a part of their national quota to this area, or that some adjustment might be made because of a meat cutters' strike last November, the government's quota order cannot be relaxed.

Clark said that such an attitude by the government would result in "organized chaos," with not only a black market on meat but also a gray market—the latter conducted by individual slaughterers not under health and sanitation supervision of the city and county and outside the reach of any existing government agencies.

PROPOSE TAKING SUBURBAN BUSES FOR NEW ROUTES

A proposal to transfer a number of suburban buses, duplicating rail lines operating into Chicago, for use on new lines carrying workers to war plants in the Chicago metropolitan area will be presented to the Office of Defense Transportation by the city council's local transportation committee.

This move was decided upon at a committee meeting yesterday in which representatives of several war plants on Chicago's south side asked extension of present transit facilities to meet their needs. The committee was told 50 additional buses would be needed to serve Chicago area war industries.

Ald. James R. Quinn [50th], committee chairman, said a number of the 302 suburban buses coming into Chicago duplicate rail services. Maj. R. F. Kelker, Jr., committee engineer, said there are 1,220 buses in the Chicago metropolitan area, and advocated the establishment of a "surplus bus pool" from which coaches could be obtained to serve industries such as those on the south side.

BOMBER LANDS IN SEA; CREW OF 15 SAFE IN PORTUGAL

LISBON, Portugal, Nov. 13 (AP).—Safe after coming down in the Atlantic ocean, 15 members of a crew of an RAF bomber tonight regretted only that they were obliged to destroy their sturdy plane.

The machine came down 200 miles from land because of lack of fuel. The flyers kept it afloat until they were picked up by the Spanish trawler Miraflores. The trawler brought them to Bar Tagus where they were transferred to a Portuguese pilot ship which came on to Lisbon.

In charge of the plane was an American, Capt. Dal Hollingsworth, 23 years old, of Three Sands, Okla., who destroyed the machine before boarding the Spanish vessel. With him were three other Americans, Second Lieut. William Recrooks, 27; Sergt. Frank E. Judd, 29, of Cottonwood Falls, Kas., and Corp. Leroy Hollingsworth of Sherill, N. Y. One Canadian, Pilot Howard Petersen, 26, was a member of the crew. The others were British.

EXTEND CREDIT ON BUYING FUEL OIL TO NOV. 23

Michael F. Mulcahy, area rationing director, yesterday said that consumers will be allowed to purchase fuel oil under the credit plan until Nov. 23. The freeze period from Nov. 15 to Nov. 23 has been abandoned, he said.

Under the plan, consumers are allowed to buy fuel oil by agreeing to deliver coupons covering the purchases to dealers when the coupons are received.

Mulcahy said that rationing boards have completed from 50 to 75 per cent of the coupon distribution. After Nov. 23, purchase of fuel oil must be by coupon.

Five Governors Confer in Chicago

The executives of five states as they met yesterday in the Shoreland hotel. Left to right: John W. Bricker, Ohio; Leverett Saltonstall, Massachusetts; Herbert R. O'Conor, Maryland; J. Melville Broughton, North Carolina, and Herbert B. Maw, Utah. [TRIBUNE Photo.]

Silent on Politics

Two Republican governors who have been mentioned as possible Presidential contenders in 1944, smilingly declined to talk about politics last night. They are Gov. John W. Bricker of Ohio and Gov. Leverett Saltonstall of Massachusetts, who came here as members of the executive committee of the Governor's conference.

The three other committee members are Democrats. They are Gov. Herbert R. O'Conor of Maryland, chairman; Gov. J. Melville Broughton of North Carolina, and Gov. Herbert B. Maw of Utah.

In a closed meeting in the Shoreland hotel, they discussed the proposed state legislation to aid the war effort, including the bill to authorize governors to amend state laws at the request of federal officials. The measures will be taken up again today at the meeting of the board of managers of the Council of State Governments, of which the Governors' conference is an affiliate. The governors decided that the conference will meet in 1943 in Ohio, the city to be chosen later.

BUTTER FAMINE PREDICTED; PLAN RATION SYSTEM

May Bar Fuel Oil for Large Buildings.

[Continued from first page.]

turers to cut the number of styles by 10 to 30 per cent, depending upon the number of styles previously carried.

It was estimated that the order will save 73,411 tons of paper in addition to substantial quantities of sizing materials, chemicals, colors, clay, and other processing materials. It affects

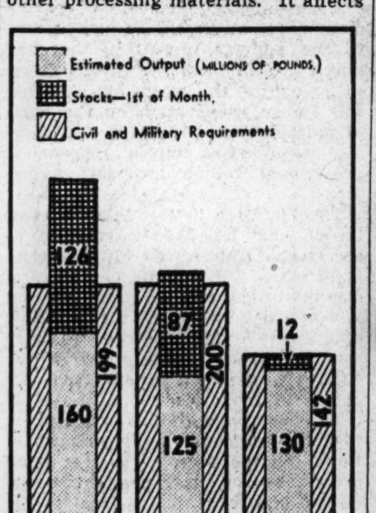

Height of the bars (and not their width) indicates relative amounts of butter produced, consumed, and reserves in storage in the last three months of this year.

42 manufacturers, 750 distributors and wholesalers, and 10,000 retail outlets.

PETROLEUM—During the day Petroleum Coördinator Harold L. Ickes announced Canadian requirements for petroleum and petroleum materials will henceforth be considered on the same basis as the United States. The decision to place Canada on a par with the United States in petroleum requests was said to be an outgrowth of the closer community of interest between Canada and the United States sponsored by President Roosevelt and Prime Minister W. L. Mackenzie King of Canada.

24 JAP PLANES RAID KWEILIN, CHINA, 2D DAY

CHUNGKING, China, Nov. 13 (AP).—Twenty-four Japanese planes attacked Kweilin, Kwangsi province capital, today for the second consecutive day, Chinese dispatches said. One of the raiders was reported shot down. In attacks yesterday, six or seven of 35 enemy planes were reported destroyed and only one allied plane lost.

[The Japanese said yesterday they shot down four United States planes in an attack on Kweilin.]

Deserts Army Because of Homesickness; Seized

John Robert Wolff, 19 years old, who deserted from Fort Sill, Okla., last August, was arrested on the farm of Albert Creaves, southwest of Waukegan, yesterday. He was taken to the Lake county jail to await action by army authorities. Wolff enlisted in the army from Lakefield, Minn., last May. After getting to Fort Sill, he became homesick, he said. His wife, Fern, 17 years old, and their 14 month old child, had been living with him on the Creaves farm.

The Inquiring Camera Girl

BY FREIDA ZYLSTRA.

[The Tribune will pay $5 for each interesting question submitted by a reader and used by The Tribune. Today's question was submitted by Rose Santen, 58 Norwood avenue, Albany, N. Y.]

THE QUESTION.

What has been your most amusing first aid experience?

WHERE ASKED.

Canal and Van Buren streets.

THE ANSWERS.

Charles A. Schmitt, technical adviser, Newark, N. J.—My wife was holding the first aid class in our home one night and wanted me to be the model. When I was completely dressed in bandages my business partner decided to make a short call. The expression on his face when he first saw me was worth the whole ordeal.

Rosemary Heffernan, general office worker, 255 West 119th street—A first aid practitioner wanted to see if she remembered what she had learned in class. She taped a splint to my lower arm. Before the tape was removed we weren't just pretending. She treated me for minor scratches and a skin that felt like a first degree burn.

Frances Sherer, stenographer, 4951 North St. Louis avenue—Some of the mistakes we amateurs make in class are so stupid they're almost funny. The instructor said when there are broken bones there is always swelling and if an arm is broken to remove all rings from the fingers. One girl said when her leg was broken she hadn't noticed that her ring was any tighter.

Thomas Imbesi, sales manager, Baltimore, Md.—I was hoisting the car on the jack when it slipped and smashed the tip of my finger. I ran up to our office to the girl who had had several hours in the first aid class. When she saw the finger she fainted. Besides calling some one for her I had to be my own doctor.

Richard Herpel, salesman, Philadelphia, Pa.—When the door bell rang I was acting as the injured patient. My wife wasn't dressed to answer the door, so with one arm in a sling and the other elaborately bandaged I started for the door. I stumbled, couldn't catch myself, and the attention I required next day for a bruised knee was the real thing.

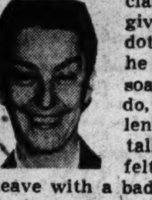

Mable Platt, stenotypist, 2439 North Francisco avenue — In our first aid class the instructor was giving a lesson on antidotes for poisons. When he told us that even soapy dish water would do, one girl became violently ill. The more he talked the worse she felt until she had to leave with a badly upset stomach.

U-BOAT SHELLS AND SINKS SHIP IN U. S. WATERS

Washington, D. C., Nov. 13.—The navy announced today that a medium sized united nations merchant ship, torpedoed and shelled by an enemy submarine, sank early in October in the Atlantic off the northern coast of South America. Survivors have been landed at an east coast United States port.

The attack brought to 523 the number of vessels sunk in the western Atlantic area since Pearl Harbor, according to an unofficial tabulation by the Associated Press. The sinkings have cost the lives of 3,546 persons, 1,958 are missing, and 15,891 have been rescued.

Promotion of Gen. Clark Is Approved by Senate

Washington, D. C., Nov. 13 (AP).—The senate today confirmed the promotion of Maj. Gen. Mark Wayne Clark to the grade of lieutenant general in recognition of his daring submarine voyage to French North Africa, where he laid the groundwork for the successful American occupation. The senate also confirmed the appointment of Rear Adm. Ross T. McIntire to a second four year term as the navy's surgeon general and chief of the bureau of medicine and surgery.

LEND-LEASE AID GRANTED AFRICA BY ROOSEVELT

[Continued from first page.]

empire are green garden spots from which have poured big crops of fresh fruits and vegetables. France is reported to have been getting large amounts of these products, but actually the Germans have been getting them. The Nazis are in dire need of citrus and other fresh fruits and fresh vegetables to bolster the slim diets of the people.

"The Nazis have suffered a major disaster as a result of the loss of these essential foods, the importance of which is not fully realized in this country," commented one high ranking officer.

Algeria is the largest of the three French colonies now the scene of military operations. It has an area of 847,870 square miles and a population of 7,234,684. Next is French Morocco with an area of 162,162 square miles and a population of 6,296,000, and third is Tunisia with 48,332 square miles and 2,608,313 population.

All three colonies are largely agricultural, altho fish, mineral, forest, and other products are obtained in some areas.

Grains Among Principal Crops.

The principal crops of Algeria, according to the United States department of commerce, are wheat, barley, oats, olives, potatoes, vegetables, wine, tobacco, dates and figs, and citrus fruits. Live stock also is important. Algeria is one of the world's leading producers of cork. Its mineral wealth consists mainly of phosphates and iron, altho other minerals are found in lesser amounts.

French Morroco's leading crops include barley, wheat, corn, oats, grapes, olives, beans, chick peas, vegetables, and sorghum. Live stock also is important. Eggs are shipped in considerable amounts.

Leading agricultural products of Tunisia include wheat, barley, olive oil, wine, dates, and citrus fruits. Stock raising also is important.

Extent of Food Exports.

The following lists [based on department of commerce reports] show exports of food products for the period 1936 or 1937 to give an indication of the amount of foods produced. Late figures are not obtainable because of war conditions.

ALGERIA—Eggs, 6,767,000 pounds; fish, 13,964,000 pounds; wheat, 9,606,000 bushels; barley, 3,532,000 bushels; oats, 2,835,000 bushels; dry beans, 46,623,000 pounds; fresh vegetables, 148,232,000 pounds; fruits and nuts, 233,000,000 pounds; potatoes, 2,686,000 bushels.

FRENCH MOROCCO—Eggs, 21,796,000 pounds; sardines, 26,011,000 pounds; other fish, 7,777,000 pounds; wheat, 1,733,000 bushels; barley, 1,093,000 bushels; oats, 581,000 bushels; potatoes, 389,000 bushels; dry beans, 88,408,000 pounds; fresh vegetables, 47,232,000 pounds; citrus fruits, 20,862,000 pounds.

TUNISIA—Wheat, 2,512,000 bushels; barley, 1,563,000 bushels; oats, 810,000 bushels; beans, 425,000 pounds; fruits and nuts, 36,769,000 pounds.

The department of commerce reported that French Morocco has been feeling the impact of war for some time. It has had difficulty in getting supplies which it normally imported from abroad and its principal items of production—foods and certain minerals—had to be shipped to France, often without regard for the situation of the Moroccan consumer.

FIND PASTOR'S BODY IN LAKE.

The body of the Rev. Lucien Young, 65 years old, colored, 313 Wendell street, was taken from the lake off Chicago avenue yesterday.

Good Companions

Henri Charpentier's matchless food accompanied by his equally matchless wine—you'll find no better companions anywhere. Both are waiting for you—today!

Cafe de Paris

1260 NORTH DEARBORN PARKWAY
Park Dearborn Hotel WHI. 5620

BUY U. S. WAR BONDS

The FAIR
STATE & ADAMS STATE 2500

Woman of the Hour Fashions

TO MAKE HIM REMEMBER . . . ALWAYS!

NOW . . . when every minute means so much . . . you want history-in-the-making clothes in double-quick time! You'll bless these fashions at The Fair, lovingly gathered together to save you precious minutes of shopping, to make you look so pretty he can't keep you out of his mind . . . to make you remembered as the important Woman of the Hour. More patriotic, too, to get greater value for your money *here*. Come in . . . look around . . . save!

Black, white, red, or gold. Sizes 12 to 20.

Black, red or fuchsia. Sizes 32 to 38.

TURN YOUR LITTLE EVENINGS INTO BIG EVENINGS WITH OUR "LITTLE EVENING" JACKETS

To wear as Blouse or Jacket $5.95

The inspired answer to glamour—but-not-too-dressy . . . these smooth little evening jackets. Perfect to wear over your dinner dresses or skirts or with day-length skirts . . . Sketched: rayon crepe winking wickedly with sequins, or kitten-soft quilted rayon velvet. Just two of dozens . . . plan on one today. $5.95.

Third Floor, Sportswear—Also Oak Park.

Dramatic

DIM SLIM BLACK BRILLIANT WITH RAINBOW SEQUINS

For Notable Evenings $16.95

Dramatically lovely . . . these blazing, blinking iridescent sequins on slim lusterless black rayon crepe! Newest of the new glitter fashions . . . 12 to 20. Try it . . . and love it! $16.95.

Third Floor, Fashion Frocks—Also Oak Park.

Sale!

FAMOUS "BRUCK-WEISS" HATS OF LUSCIOUS VELOURS

Reg. $5.95 to $6.95 $4.45

Dash in today . . . don't wait a minute . . . for who knows when you'll ever see luscious kitten-soft velour hats at this ridiculously low price again! All dewy-fresh, new, in black, brown and colors.

Third Floor, Millinery—Also Oak Park.

Scoop!

PRECIOUS AS GOLD JEAN HARPER CHESTERFIELD COATS OF FORSTMANN WOOLS

Spectacular at $29.75

Today's—and tomorrow's—leading coat fashion! Of course you'll want one of our Chesterfields—lovingly made of fine Forstmann's virgin woolen—with the quality you demand. Warmly interlined with wool . . . 12 to 20 in black, red, blue, brown.

Fly-front with rayon velvet collar. This is a Jean Harper coat with the 12 points of superiority! And just $29.75!

Third Floor, Coats and Suits—Also Oak Park.

NIGHT AND DAY . . . YOUR FAVORITES! PATRICIAN NEW GABARDINES THAT LET YOUR FOOT BREATHE!

by Air Step

$6.50

Black as night . . . sleek as a glove . . . so soft to wear it's like walking on air! See these stunning new gabardines today—try them on and feel the cushioned comfort of the magic insoles. Choose from plain black or black with patent trim, sizes 4½ to 10.

Second Floor, Shoes—Also Oak Park.

COMPLETE RADIO PROGRAMS AND HIGHLIGHTS FOR TODAY

CHICAGO FREQUENCIES.

W-G-N—720	WAIT—820	WSBC—1240
W59C—45.9	WENR—890	WCRW—1240
W51C—45.1	WLS—890	WEDC—1240
W67C—46.7	WAAF—950	WMRO—1280
WIND—560	WCFL—1000	WGES—1390
WILL—580	WMBI—1110	WHFC—1450
WMAQ—670	WJJD—1160	WJWC—1520
WBBM—780	WJOB—1230	

MORNING

[Central war time.]

[M] indicates MBS, [N] NBC, [C] CBS, and [B] Blue network.

5:30—**W-G-N—The Farm hour.**
WBBM—Musical Clock program.
WIND—News; Am. Goes to War.
WLS—Smile-a-While program.
WJJD—Breakfast Frolic.

6—**W-G-N—Breakfast Time Frolics.**
WJJD—Breakfast Frolic.
WCFL—Cheerful Little Earful.
WSBC—Don't Be Late.
WIND, WMAQ—News.

6:15—WMAQ—Bob Browr.
WBBM—News; Farm, Factory hr.
WLS—Morning devotions hour.
WIND—The Yawn Patrol.

6:30—WMAQ—News and Bob Brown.
WLS—Ridge Runners.
WJJD—Family Bible League.
WAAF—Farm Folks hour.
WMBI—Sunrise Songs.

6:45—WLS—Ervin Lewis, news.

With Aunt Agnes

[Hoffman Photo.]

Charmaine Casey is one of the talented youngsters appearing with Aunt Agnes on her Jamboree over W-G-N at 11 a. m. each Saturday.

7—**W-G-N—Record Reveille.**
WBBM—News of the World [C].
WMAQ—Norman Ross program.
WLS—Prairie Ramblers.
WIND—News; Polish-Amer. prog.
WJWC—Sacred Heart program.
WAAF—The Breakfast Express.
WCFL—News reports.
WGES—George Jaworowski.
WHFC—Cicero Bible Church.
WILL—Concert Airs.
WJJD—Off the Air.

7:15—**W-G-N—News reports.**
WBBM—John Harrington, news.
WLS—Red Foley and Saddle Pals.
WCFL—The Musical Clock.
WJWC—Marching with America.

7:20—**W-G-N—Record Reveille.**

7:30—WBBM—News; Musical Clock.
WLS—Mac and Bob, blind duo.
WILL—Daily Illini news.
WCFL—Time to Shine program.
WSBC—Breakfast at Swap Shop.

7:45—WLS—Uncle Jay.
WJJD—Current news.
WAIT—Heaven and Home hour.
WILL—Student Churches.
WBBM—Jolly Joe.
WMBI—Meditations.
WJWC—Gordon Taylor.

7:55—WMAQ—Clifton Utley, news.

8—**W-G-N—Your Morning News.**
WBBM, WMBI—News reports.
WMAQ—Your Neighbor program.
WCFL—Breakfast Club, var. [B].
WJJD—Morning Serenade.
WIND—News; Young America.
WLS—Jennie Lou.
WAAF—Halloween Martin.
WJOB—Breakfast Time Tunes.
WILL—Masterworks program.
WAIT—The Life Line.
WSBC—Bohemain Alarm Clock.

8:15—**W-G-N—Brush and Smile.**
WBBM—Know the Answer?
WLS—Ervin Lewis, news.
WJJD—Otis Q. Sellers.
WMBI—Hymns from the Chapel.
WAIT—Christianity in Action.
WIND—Chime Time.

8:20—**W-G-N—Women Make News.**

8:25—**W-G-N—Aunt Jemima.**

8:30—**W-G-N—Life and the Land.**
WMAQ—Norman Ross time; news.
WJJD—Concert Hall.
WLS—Breakfast Club [B].
WBBM—News; The Musical Clock.
WMBI—Morning Melodies.
WAIT—National Radio Revival.
WEDC—Czech Breakfast program.

8:40—**W-G-N—Good Morning program.**

8:45—WBBM—Saturday Sunshine.
WMAQ—Norman Ross and music.
WIND—Current news.
WGES—Lithuanian Housewives.
WHFC—Bohemian hour.

9—**W-G-N—News reports.**
WMAQ—Morning Moods.
WBBM—Sister Emmy.
WCFL—Wheel of Fortune.
WLS—Marines at Guadalcanal.
WIND—Start the Day Right.
WILL—March of Health.
WAIT—Bible Study hour.
WEDC—Polish news review.
WJWC—Between Neighbors.
WMBI—Old Testament stories.
WJOB—Masterwork hour.

9:05—**W-G-N—Good Morning Melodies.**

9:15—WBBM—Lieut. Gov. Hugh Cross.
WLS—Hal Culver, songs.
WMAQ—Woman's home council.
WAAF—Canary Serenade; news.
WCFL—Fr. Dussman, Shut-Ins.
WILL—Treasury Stars.

9:25—**W-G-N—News reports.**

9:30—**W-G-N—June Baker, homemaker.**
WMAQ—N. Revell Presents [N].
WCFL—Hank Lawson's Knights.
WLS—Poultry Service Time.
WAIT—The Family Altar.
WBBM—H'sewives Prot've league.
WGES—George Jaworowski.
WEDC—Italian musical.
WJJD—It's Showtime.
WJOB—Wishing Well.
WIND—News reports.
WMBI—Teen Age Bible Study.

9:45—**W-G-N—Clemons radio rang's [M].**
WLS—Howard Peterson, organ.
WIND—Man Your Battle Stations.
WMAQ—String Serenade [N].
WJWC—The Honor Roll.
WMBI—Navy Recruiting.

10—**W-G-N—Camp Wolters Calling.**
WBBM—News; Scrap Harvest.
WLS—Meet Adm. Downes.
WMAQ—The Creightons [N].
WJJD, WCFL, WIND—News.
WGES—Italian Community hour.
WILL—Wake Up, America!

Listeners' Choice

Variety and Comedy

11:00 a. m.—**W-G-N**—Aunt Agnes' Saturday Jamboree.

1:00 p. m.—**W-G-N**—Halls of Montezuma; marine show.

5:05 p. m.—WBBM—Letters from England, with Rose Hildebrand.

6:30 p. m.—WBBM—Thanks to the Yanks, with Bob Hawk.

6:45 p. m.—**W-G-N**—The Lion's Roar, with Bill Anson.

7:00 p. m.—WBBM—Mr. Adam and Mrs. Eve; quiz show.

7:30 p. m.—WCFL—Danny Thomas show from Great Lakes, with Marion Mann, Escorts and Betty, Beatrice Kent, and Rex Maupin's orchestra.

7:30 p. m.—WBBM—Hobby Lobby, with Dave Elman and guests.

7:30 p. m.—WMAQ—Truth or Consequences, with Ralph Edwards.

8:00 p. m.—WLS—National Barn Dance, with Lieut. Comm. Eddie Peabody, Joe Kelly, and others; from Great Lakes Naval Training station.

8:30 p. m.—WMAQ—Can You Top This? Harry Hershfield, "Senator" Ed Ford and Joe Laurie Jr.

9:15 p. m.—WBBM—Soldiers with Wings, with Sergt. Ben Gage, M. C. Guests: Edgar Bergen and Charlie McCarthy.

10:00 p. m.—**W-G-N**—Learn to Dance, with Paul Shahin.

Drama

9:45 a. m.—WIND—Man Your Battle Stations; "Just Plain Americans."

10:30 a. m.—WCFL—Blue Playhouse; "Invincible Louisa."

11:30 a. m.—WBBM—Stars Over Hollywood, with Jean Parker.

12:15 p. m.—**W-G-N**—On Guard with the Coast Guard.

6:30 p. m.—WMAQ—Ellery Queen; "Adventure of the Poet's Triangle," with Les Brown and Eleanor Lynn.

7:00 p. m.—WMAQ—Abie's Irish Rose, with Mercedes McCambridge.

10:15 p. m.—WMAQ—Nelson Olmsted; "How Do I Love Thee."

Music

8:30 a. m.—WJJD—Concert Hall; "Nights at the Ballet" and Wagner's "Die Meistersinger" overture.

10:30 a. m.—**W-G-N**—United States army band.

Noon—WAAF—Symphonic Hour; Sibelius' Romance in C. major.

1:00 p. m.—WAIT—Symphony Hall; "Unfinished" symphony.

4:00 p. m.—**W-G-N**—Musical Scoreboard, with Jess Kirkpatrick.

8:00 p. m.—**W-G-N**—Theater of the Air presents Victor Herbert's "Fortune Teller," with Marion Claire, Thomas L. Thomas, Attilio Baggiore, and the W-G-N Symphony orchestra and chorus, with Henry Weber. Speaker: Col. Robert R. McCormick, editor and publisher of THE CHICAGO TRIBUNE.

8:00 p. m.—WBBM—Hit Parade, with Barry Wood and Joan Edwards.

8:30 p. m.—WLS—Spotlight bands; Richard Himber's orchestra.

9:15 p. m.—WMAQ—Serenade, with Dick Powell.

10:05 p. m.—WIND—Symphonic Hour; Weber's "Oberon" overture, Tartini's Violin Concerto in D minor, and Tschaikowsky's "Serenade."

10:30 p. m.—WCFL—Music Lovers' hour; "Good Friday Music."

Special Events

9:15 a. m.—WBBM—Talk by Lieut. Gov. Hugh Cross.

10:00 a. m.—WLS—Meet Adm. Downes.

11:30 a. m.—WJJD—Debaters' Forum; Leo J. Bartoline and Ignacia de Algerra.

12:30 p. m.—**W-G-N**—Gov. Herbert R. O'Connor of Maryland, speaks on "Attitude of the Governors and States on the War Effort."

1:00 p. m.—WMAQ—Council on Foreign Relations; Joseph C. Grew on "Our War with Japan."

1:15 p. m.—WBBM—Keep Going, Chicago; pageant, "Fight for Freedom," with Virginia Payne.

5:30 p. m.—**W-G-N**—Navy graduation exercises from Thorne hall.

6:00 p. m.—WBBM—People's Platform, "What Can We Expect of Congress Now?" with Lyman Bryson, Dr. Arthur E. Bestor, and Henry Hazlitt.

10:30 p. m.—WMAQ—Men and Missions Sunday; discussion on "Christian Laymen and Tomorrow's Field," with Dr. Arthur H. Compton, Francis B. Sayre, and Charles P. Taft.

Football

1:15 p. m.—WILL—Illinois vs. Ohio State.

1:45 p. m.—**W-G-N**—Northwestern vs. Wisconsin. On WBBM at 1:55.

1:45 p. m.—WLS—WENR—Georgia Tech vs. Alabama.

1:45 p. m.—WMAQ, WJJD, WCFL—Notre Dame vs. Michigan.

WSBC—Danube program.
WJOB—20th Century Serenade.
WAIT—Uncle John program.
WMBI—Organ Moods.
WAAF—Seren'e for Lovely Ladies.

10:15—**W-G-N—Morning Serenade.**
WCFL—Ted Fiorito's orchestra.
WIND—Melody Moments.
WBBM—That Men May Life.
WJJD—Swingcapades.
WAAF—Music of Today.
WAIT—Women in Employment.
WLS—Editor's Haymow.

10:25—**W-G-N—News reports.**

10:30—**W-G-N—U. S. Army band [M].**
WMAQ—Coast Guard on Parade.
WIND—Morning Pickup.
WBBM—Children's program [C].
WLS—Mirandy of Persim' Holler.
WAAF—The Swing Shift.
WCFL—Little Playhouse [B].
WSBC—Polish Morning revue.
WMBI—KYB Club program.
WAIT—Animals in the News.

10:45—WLS—Ervin Lewis, news.
WGES—Italian trio.
WJJD—Dick Baker, songs.
WAIT—Fresh Food Facts.

11—**W-G-N—Aunt Agnes' Jamboree.**
WBBM—Theater of Today [C].
WMAQ—Music Room [N].
WLS—Martha and Helen.
WIND—News; Morning musical.
WJJD—Listen, Ladies.
WCRW—V for Victory program.
WCFL—News reports.
WILL—Public Affairs.
WAAF—Off the Record.
WGES—Polish reporter.
WJWC—Band of the Day.

11:15—WCFL—Consumers' Time [N].
WJJD—Bing Crosby, songs.
WIND—Waltz Time.
WMAQ—Dave Garroway, news.

11:30—**W-G-N—John Holbrook, news.**
W51C—Mattinata.
WBBM—Stars Over Hollyw'd [C].
WMAQ—High School Studio Party.
WCFL—Treasury Center.
WJOB—Lucky Lady.
WLS—Cheese, Wool market.
WJJD—Debaters' Forum.
WIND—Star Parade.
WAIT—Music We Love.
WMBI—Your Church school.
WAAF—Don Norman's Jamboree.
WCRW—Good Nabor program.

11:45—**W-G-N—Jane Anderson, piano.**
WLS—Farm news and market.
WILL—News of Illinois.
WJWC—Charles Fogarty, tenor.
WJJD—Celebrity Reporter.

AFTERNOON

12—**W-G-N—Noontime Serenade.**
W51C—Military Patrol.
WLS—Man on the Farm.
WJJD, WIND, WCFL, WBBM, WAIT—News.
WMAQ—Pan-Amer. Holiday [N].
WAAF—The Symphonic hour.
WILL—Market reports.
WGES—The Polish Dinnerbell.
WCRW—Army Recruiting.

12:05—WAIT—Tops in Rhythm.

12:10—**W-G-N—News reports.**

12:15—**W-G-N—The Coast Guard [M].**
W51C—Accordion Ripples.
WJJD—Symphony in Swing.
WMBI—Hymn Sing.
WBBM—Songs; J. Hilliard's orch.
WIND—Music Just for You.
WCFL—OWI news; Kingston.
WILL—Noontime Melodies.
WHFC—Martial Airs.

12:30—**W-G-N—Gov. Herbert O'Connor.**
W51C—Musical Tête-à-Tête.
WMAQ—Norman Barry, news.
WLS—Julian Bentley, news.
WCRW—Daily Tips.
WBBM—Young America Answers.
WILL—Illinois Farm hour.
WCFL—All Out for Victory [N].
WJJD—Hello Back Home.
WMBI—Keyboard club.

News Broadcasts

MORNING.

7:00—WBBM	8:15—WLS	10:00—WCFL
7:00—WCFL	8:30—WBBM	10:00—WIND
7:00—WIND	8:40—WMAQ	10:00—WJJD
7:15—W-G-N	8:45—WIND	10:25—W-G-N
7:15—WBBM	9:00—W-G-N	10:45—WLS
7:30—WBBM	9:00—WIND	11:00—WIND
7:45—WJJD	9:00—WAAF	11:00—WCFL
7:55—WMAQ	9:25—W-G-N	11:15—WMAQ
8:00—W-G-N	9:30—WIND	11:30—W-G-N
8:00—WBBM	9:55—WLS	11:55—WAAF
8:00—WIND	10:00—WBBM	

AFTERNOON.

12:00—WCFL	1:15—WJJD	4:45—W-G-N
12:00—WJJD	1:30—W-G-N	4:45—WMAQ
12:00—WIND	1:50—WBBM	5:00—W59C
12:00—WBBM	2:00—WIND	5:00—WIND
12:10—W-G-N	2:30—WAAF	5:00—WBBM
12:30—WMAQ	3:00—W59C	5:00—WCFL
12:30—WLS	3:00—WIND	5:15—WMAQ
1:00—WIND	4:00—W59C	5:45—WBBM
1:00—WAAF	4:00—WIND	5:45—WMAQ
1:00—WCFL	4:00—WJJD	5:55—WENR

EVENING.

6:00—WIND	8:00—WIND	10:30—WBBM
6:00—WLS	8:45—WCFL	11:00—W-G-N
6:00—WCFL	9:00—W-G-N	11:00—WIND
6:30—W-G-N	9:00—WIND	11:00—WMAQ
6:30—WLS	9:30—WCFL	11:00—WBBM
6:30—WIND	9:45—W-G-N	11:30—W-G-N
7:00—W59C	9:45—WBBM	11:55—WMAQ
7:00—WCFL	10:00—WBBM	12:00—WBBM
7:00—WIND	10:00—WIND	12:00—WIND
7:00—WLS	10:00—WMAQ	12:55—WMAQ
7:30—WIND	10:00—WCFL	1:00—WIND
7:55—WBBM	10:30—W-G-N	2:00—W-G-N

12:45—**W-G-N—Jim Poole, markets.**
WCFL—Spotlight program.
WJJD—Saturday Serenade.
WLS—Burlingham; markets.
WMAQ—Pied Piper Tunes.
WIND—Tempting Tempos.

1—**W-G-N—Halls of Montezuma.**
W51C—Salon hour.
WLS—Farm News; Art Page.
WGES—Amerigo Lupi program.
WIND, WHFC, WCFL—News.
WMBI—Minister's Library.
WMAQ—Joseph C. Grew, talk [N].
WBBM—Of Men and Books.
WILL—Melody Hall.
WJOB—Teen Topics.
WAIT—Symphony Hall.

1:15—WAAF—Concert Echoes.
WILL—Illinois vs. Ohio State.
WBBM—Keep Going, Chicago.
WIND—Melody Merchant.
WLS—Grain Markets; news.
WJJD—News reports.

1:30—**W-G-N—News reports.**
WMBI—Sinfonietta.
WIND—Gary at War.
WLS—Neighborhood Call.
WMAQ—Matinée in Rhythm [N].

On Pageant

Loretta Kinsley and Karl Weber of the American Federation of Radio Artists will appear with Joan Barry on Keep Going, Chicago at 1:15 p. m .today over WBBM. Excerpts from pageant, "Fight for Freedom," will be presented.

WAAF—Matinée Theater.
WCFL—Herman and Banta [B].
WLS—Treasury Star Parade.
WJJD—Dick Baker, songs.
WBBM—Profiles and Previews.

1:45—**W-G-N—Wisconsin vs. North'stern.**
WCFL—Notre Dame vs. Mich. [N].
WJJD—Notre Dame preview.
WLS—Georgia Tech vs. Ala. [B].
WMAQ—Notre Dame vs. Mich. [N.

2—W51C—Waltz musical.
WAAF—Song; markets; interlude.
WHFC—Rocking Chair Club.
WGES—Aztec hour.
WJJD—Notre Dame vs. Michigan.
WBBM—Northwestern vs. Wis.
WIND—News reports.
WMBI—Gospel music.
WJOB—Matinée Dance.
WSBC—Rug Cutters Special.
WJWC—Concert Hall.
WAIT—Victory Spotlight.

2:15—W51C—Concert vocals.
WIND—Sports Edition to 3.

2:30—W51C—Latin Moods.
WMBI—Lest We Forget.
WAIT—Tom Moore.
WSBC—Melody Parade.
WAAF—News; Memory Time.

2:45—WGES—As You Recall.

3—**W59C—News bulletins.**
W51C—Dance Maestro.
W67C—Three o'Clock Matinée.
WGES—Carnival program.
WIND, WAIT—News.
WHFC—Stamp Chats.
WENR—Georgia Tech vs. Ala. [B]
WAAF—Norman's Date Bureau.
WSBC—Greek Gospel hour.
WMBI—Strings and voices.
WJWC—March on the Axis.

3:05—**W59C—Popular Favorites.**

3:15—W67C—March of Health.
WGES—Treasury Star Parade.
WIND—Sports Edition to 4.

3:30—**W59C—Matinée Rhythm.**
W51C—Ivory Skirmishes.
W67C—Accent on Song.
WGES—Go Forward with Chicago.
WHFC—Ave Maria program.
WAIT—Victory Spotlight.
WEDC—Mexican Broadcast.
WMBI—Round Table.

3:45—W51C—Medley Time.
W67C—Rhythm of the Day.
WMBI—The Mail Bag.
WJWC—Alice Oleson, pianist.

4—**W-G-N—Musical Scoreboard.**
W59C—News bulletins.
W51C—Concert Reveries.
W67C—Masterworks of Music.
WIND, WAIT, WJJD—News.
WMBI—Music Appreciation.
WGES—Croatian-American hour.
WILL—U. S. Army program.
WJWC—Grid Scoreboard.
WBBM—Fifth Quarter.
WEDC—Pan-Amer. Broadcast.

4:05—**W59C—Pop Concert.**
WAAF—Treasury Chest.

4:15—**W-G-N—Melody serenade.**
WILL—Science news.
WBBM—Herb Foote.
WIND—Sports Edition to 5.
WHFC—Neighborhood Call.

4:30—**W-G-N—Jane Anderson, pianist.**
W51C—Spirituals.
WBBM—Midwest Mobilizes.
WENR—Football scores; news.
WMAQ—Three Suns Trio [N].
WJJD—Musical Scoreboard.
WAIT—Tom Moore.
WILL—Music That Lives.
WMBI—The Family Tree.

4:45—**W-G-N—News reports.**
W59C—Let's Go Latin.
W51C—Hawaiian Paradise.
WMAQ—Upton Close, news [N].
WENR—Carl Hoff's orch. [B].
WJJD—On Parade.

4:50—**W-G-N—Hits of Today.**

5—**W-G-N—Music Mart.**
W59C—News bulletins.
W51C—Musical Pickup.
W67C, WCFL, WIND—News.
WMAQ—Jos. Gallicchio's or. [N].
WILL—Music of the Masters.
WBBM—News; letters fr. England
WGES—American Ukraine hour.
WENR—Dinner music concert [B].
WCRW—Odds and Ends.
WAAF—Swingcopation.

5:05—**W59C—Patriotic Melodies.**

5:15—W67C—Organ Echoes.
WMAQ—News; Helen Westbrook.
WJJD—Suppertime Frolic.
WIND—Sports Edition.
WBBM—Calling Pan-Americana.
WCFL—Songs of Yesterday.
WAAF—Rhythm Revue.

5:25—**W-G-N—News reports.**

5:30—**W-G-N—Navy graduation exercises**
W59C—Rhythm Cocktails.
W51C—Dance Cavalcade.
W67C—South American music.
WENR—Musical Interlude.
WMAQ—Religion in the news [N].
WAIT—Chicago at Work.
WIND—Sports news.
WCRW—Your Home program.
WCFL—Tea dance.
WHFC—Bing Crosby, songs.

5:45—WBBM—The World Today [C].
WMAQ—Norman Barry, news.
WIND—Bill Anson program.
WENR—Football roundup; news.
WJOB—Sports review.

EVENING

6—**W-G-N—Chuck Acree.**
W59C—Broadway Echoes.
W51C—Symphonic hour.
W67C—Dance varieties.
WBBM—People's Platform [C].
WMAQ—Just Music.
WHFC—Yours for Defense—OCD.
WGES—White Eagle.
WIND, WCFL—News.
WLS—Julian Bentley, news.
WAIT—Dinner-Dance; news.
WCRW—Around the Town.
WJOB—Dinner-dance music.

6:15—**W-G-N—Sports review.**
W59C—Twilight Casino.
WIND—Musical Follies.
WCFL—The Tenpin Tattler.
WLS—Message of Israel [B].
WMAQ—Musical Entrée.

6:30—**W-G-N—John Holbrook, news.**
W51C—Dinner music.
W67C—Six-Thirty Serenade.
WBBM—Thanks to the Yanks [C].
WCFL—Old Style Tavern.
WCRW—Dinner music.
WMAQ—Ellery Queen, drama [N].
WIND—News reports.
WLS—Julian Bentley, news.

6:45—**W-G-N—The Lion's Roar.**
W59C—On Wings of Song.
WLS—City Cousins, C. Acree.
WIND—Top Tunes program.
WHFC—Opportunity Time.

7—**W-G-N—Ralph Ginsburgh's orch.**
W59C—News bulletins.
W51C—Composer's hour.
W67C—Novelettes.
WBBM—Mr. Adam, Mrs. Eve [C].
WLS—Roy Porter, comm. [B].
WIND—News; Waltz Time.
WMAQ—Abie's Irish Rose [N].
WCFL—News reports.
WHFC—All-American program.
WEDC—Greek-Athenian hour.
WGES—Sunshine hour.
WJWC—Singing Stars.

7:05—**W59C—One Night Stands.**

ON SHORT WAVES

LONDON.

The following short wave programs from London may be heard over GSC, 9.58 meg., 31.32 m., GRG, 11.68 meg., 25.68 m.:

4:15 p. m.—London Calling.
4:45 p. m.—Latest news.
5:00 p. m.—Marching On.
5:30 p. m.—Daily War Review.
5:45 p. m.—News Analysis.
6:00 p. m.—Newsletter, Postscript.
6:30 p. m.—Canada Calls from London.
7:00 p. m.—American Eagle Club.
7:30 p. m.—Freedom Forum.
8:00 p. m.—News and Views.
8:15 p. m.—Books in Wartime.
8:45 p. m.—Women's War.
9:00 p. m.—Marching On [repeat].
9:45 p. m.—News bulletins.
10:00 p. m.—Radio newsreel.
11:30 p. m.—Late news.

MOSCOW.

5:48 p. m.—English Period, RKE, 15.1 meg., 19.7 m.

8:00 p. m.—Comments in English, RKE, 11.8 meg., 25.3 m.

SYDNEY.

11:25 p. m.—American Soldiers Call Home, VLG3, 11.71 meg., 25.5 m.

7:15—W67C—Treasury Star Parade.
WLS—Barn Dance varieties.
WCFL—Labor news flashes.

7:30—**W-G-N—This Is the Hour [M].**
W59C—Rhythm Revue.
W51C—Concert Classics.
W67C—Dance Time.
WIND—Capt. Michael Fielding.
WMAQ—Truth or Conseq'nces [N].
WBBM—Hobby Lobby [C].
WLS—National Barn Dance.
WCFL—Danny Thomas show [B].

7:45—**W59C—The Symphonic hour.**
W67C—News reports.
WIND—Melody Moments.

7:55—WBBM—Eric Sevareid, news [C].

8—**W-G-N—Chi. Theater of Air [M].**
W51C—Serenata.
W67C—Masterworks of Music.
WBBM—Your Hit Parade [C].
WLS—National Barn Dance [N].
WMAQ—Army Air Forces show.
WCFL—The Green Hornet [B].
WGES—Concert Gems.
WIND—News; Band Cavalcade.
WSBC—Greek Melodies hour.
WJWC—Man Your Battle Stations.

8:30—W51C—Revelry Rhythms.
WIND—Musically Speaking.
WLS—Spotlight bands [B].
WJOB—Saturday night bandstand.
WMAQ—Can You Top This? [N].
WCFL—Melodies program.

8:45—**W59C—The Sketchbook.**
WBBM—Saturday Night, ser. [C].
WJWC—Music of the Masters.
WIND—Melody Merchant.
WCFL—News reports.

Comedienne

[Bloom Photo.]

Beatrice Kent, formerly featured in British vaudeville and radio, is now a regular on the Danny Thomas variety show which will come from the Great Lakes Naval Training station at 7:30 o'clock tonight over WCFL-Blue.

9—**W-G-N—John B. Hughes [M].**
WMAQ—Bill Stern, sports [N].
WIND—War summary.
WLS—Barnyard Jamboree.
WGES—Italian hour.
WSBC—Slovak Revue.
WCFL—Yankee Doodle Mins'l [B].

9:15—**W-G-N—H. Sanders and G. Savage.**
WIND—Emil Flindt's orchestra.
WBBM—Soldiers with Wings [C].
WMAQ—Dick Powell's show [N].

9:30—**W-G-N—Chico Marx's orchestra.**
W51C—Dance Cavalcade.
WMAQ—Grand Old Opry [N].
WCFL—John Gunther, news [B].
WLS—Home Front program.
WIND—Nine-Thirty Edition.

9:45—**W-G-N—Chicago Sunday Tribune.**
WBBM—Frazier Hunt, news [C].
WIND—Cavalcade of Bands.
WCFL—Leo Reisman's orch. [B].

10—**W-G-N—Learn to Dance.**
WGES—Irish hour.
WEDC—Polish musical.
WCFL, WMAQ, WBBM—News.
WIND—News; Symphonic hour.
WLS—National Barn Dance.

10:15—**W-G-N—Chicago at Night.**
WMAQ—Nelson Olmsted, st'ry [N].
WCFL—Alvino Rey's orch. [B].
WBBM—Ray Pearl's orchestra.

10:30—**W-G-N—News reports.**
WBBM—Eugene Read, news.
WCFL—Music Lovers' program.
WMAQ—Men and Missions Sund.
WHFC—Dance Time.

10:45—**W-G-N—Dick Jurgens' orchestra.**
WBBM—Salute to Victory.

11—**W-G-N—News reports.**
WIND—News; Emil Flindt's orch.
WGES—Rhythm Till Midnight.
WLS—National Barn Dance.
WSBC—Musical Favorites.
WBBM, WMAQ—News.

11:05—**W-G-N—Art Kassel's orchestra.**
WIND—Emil Flindt's orchestra.
WMAQ—Musical Mélange.
WBBM—Ray Kenny's orch. [C].

11:15—WMAQ—Your Number, Please [N].

11:30—**W-G-N—BBC news [M].**
WBBM—Ray Pearl's orch. [C].
WIND—Dance orchestra [C].
WMAQ—Joe Marsala's orch. [N].
WHFC—Evening Jamboree.

11:35—**W-G-N—Les Brown's orch. [M].**

11:45—WSBC—Treasury Star Parade.

12—**W-G-N—Griff Williams' orchestra.**
WMAQ—Emile Petti's orchestra.
WIND—News; Nite Watch.
WBBM—News; Ben Young's orch.
WJWC—Sizzleville.

12:30—**W-G-N—Lawrence Welk's orch.**
WMAQ—Pot Luck; news.
WBBM—John Duffy's orchestra.

12:45—**W-G-N—Dick Jurgens' orchestra.**

1:00—**W-G-N—Freddy Slack's orch. [M].**
WIND—News; also 2, 3, 4, 5.

1:30—**W-G-N—Chico Marx's orchestra.**

2:00—**W-G-N—Late news roundup.**

LA GUARDIA-WPB SQUABBLE BARS MOVING OF SCRAP

Mountainous Piles Lie Idle Despite Emergency.

New York, Nov. 13 [Special].—Altho the drive closed three weeks ago, 85 per cent of New York City's mountains of metal scrap, donated by patriotic housewives and merchants to ease the critical shortage of steel, has not been moved because of petty bickerings between Mayor Fiorello La Guardia and officials in charge of removal, a survey disclosed today.

Despite official announcements and pleas by government officials as to the urgency of collecting the nation's scrap metal to keep the steel mills from shutting down, less than 15 per cent has been moved, and at this rate it will take from 8 to 10 months to move the scrap to the mills. With cold weather approaching, this estimated period may extend two to four months longer.

Mayor and WPB Clash.

Animosities which have arisen between La Guardia and the War Production board personnel, both here and in Washington, recently were intensified by the mayor's charge that the WPB salvage division is incompetent. Local WPB members unofficially have let the mayor know that they don't think he knows wha the is talking about.

WPB members recall that La Guardia has been attacking them since the rubber and tin can drives months ago, during which bo h charged the other with being responsible for the early failures of those salvage attemp s.

These representatives also complain that the mayor refuses to meet with the local WPB heads in an effort to work out the present scrap removal problems. They insist La Guardia never has coöperated 100 per cent with them in the scrap metal drive, and to bolster their contention they remind him that almost simultaneously with his designation of the Sept. 17-Oct. 17 salvage month he demanded a change in the local salvage division personnel of WPB.

Denies Blame for Delay.

A WPB official also denied that the government organization is responsible for the collection delay charged by the mayor in his latest blast. According to George Sutherland, regional director, the city collected the scrap and contracted for its removal without consulting the WPB.

"Contracts have apparently been signed by the city with nine large scrap dealers who are reported to have promised to move this scrap at the rate of 350 tons a day," Sutherland said. "Another contract has been signed with the Bethlehem Steel corporation providing for the movement of some 15,000 tons of scrap which the city has to load on railroad cars. While the city has loaded two barges it has not yet loaded any railroad cars.

"The regional office of the WPB was not consulted on either of those contracts."

W-G-N PRESENTS AN OPERETTA BY HERBERT TONIGHT

The tuneful operetta, "The Fortune Teller," by Victor Herbert, will be presented on the Chicago Theater of the Air over W-G-N and the Mutual Broadcasting system from 8 to 9 o'clock tonight. Marion Claire, Thomas L. Thomas and Attilio Baggiore will, take the leading singing rôles.

Col. Robert R. McCormick, editor and publisher of THE CHICAGO TRIBUNE, will speak.

Miss Claire will be cast in the singing rôles of Irma, a ballet student, and Musette, a gypsy dancer. Geraldine Kay will take the speaking parts. Thomas sings the rôle of Sandor, with Marvin Muller taking the speaking part; Baggiore and Bret Morrison share the rôle of Capt. Ladislas. Other dramatic parts will be taken by John Barclay and Terry O'Toole.

7 COURSE DINNER $2.25
with Whole
BABY LOBSTER
Ralph "Cookie" Cook
In "Laffs-a-Cooking." All-Star cast of 50 people in 11 Big Scenes
16 Dancing Girls • Don Lang's Rhumba Band
COLOSIMO'S
2126 South Wabash

Killer Tries to Die

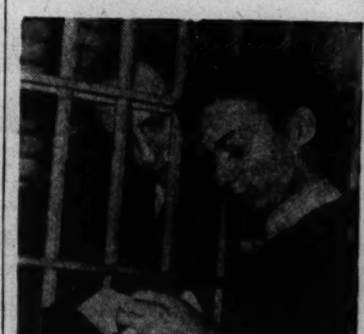

[TRIBUNE Photo.]

Paul Williams and Warden Frank Sain.

Warden Frank Sain disclosed yesterday that Paul Williams, convicted bandit-slayer under sentence to die Jan. 16 in the electric chair, attempted to hang himself Thursday night in his cell in the county jail. The warden said Williams, who had used a twisted sheet, was discovered at once by guards detailed to watch him.

Williams was sentenced to death Oct. 2 after a speedy trial in which he pleaded guilty to the holdup murder of Thomas Papayanis, a south side grocer. Warden Sain said Williams had been under surveillance since he was committed to jail.

BRITONS TO MRS. ROOSEVELT: 'GET U. S. IN INDIA ROW'

Letter Urges Her to Tell President.

BY LARRY RUE.

[Chicago Tribune Press Service.]

LONDON, Nov. 13.—Mrs. Franklin D. Roosevelt, in a personal letter sent her by a bishop, three peers, four members of parliament, and university professors, clergymen and writers, was requested today "to urge your country, your government and your people to assist in bringing about a settlement of the India question."

The letter stated that the present situation "is harmful to the cause of the united nations," and that India welcomes the "concern of progressive American opinion about India." It asked Mrs. Roosevelt to bring the concern felt by the British people to the notice of the President.

Cite Atlantic Charter.

The writers demanded that "the principles of the Atlantic charter" apply to India.

Among signers of the letter are two leading writers for the Communist Daily Worker, including the chairman of the board, Prof. J. B. S. Haldane.

Other signers are the bishop of Bradford, the earl of Huntington, Lord Farrington, Lord Strabolgi, T. L. Horabin, Liberal member of parliament; Dr. L. Haden Guest, D. N. Pritt, and R. W. Sorensen, Laborite members of parliament.

Demand New Parleys.

Meanwhile, 30 members of parliament have introduced an amendment to the address regretting that the king's speech from the throne failed to recognize the need for securing full Indian coöperation on the basis of independence for India, and opening negotiations for a responsible provisional Indian national government.

The inclusion in the Atlantic charter of what has been interpreted as an escape clause was bitterly criticized when the Atlantic charter first was published, and the provision that it would not interfere "with existing obligations" was assumed to mean that it did not apply to what the British government insists is its obligation to India.

The government has maintained that the immediate independence of India is impossible, because it must protect Indian minorities and the interests of ruling princes loyal to the crown.

How To Relieve Bronchitis

Creomulsion relieves promptly because it goes right to the seat of the trouble to help loosen and expel germ laden phlegm, and aid nature to soothe and heal raw, tender, inflamed bronchial mucous membranes. Tell your druggist to sell you a bottle of Creomulsion with the understanding you must like the way it quickly allays the cough or you are to have your money back.

CREOMULSION
for Coughs, Chest Colds, Bronchitis

NUTS AND JOLTS By Bill Holman

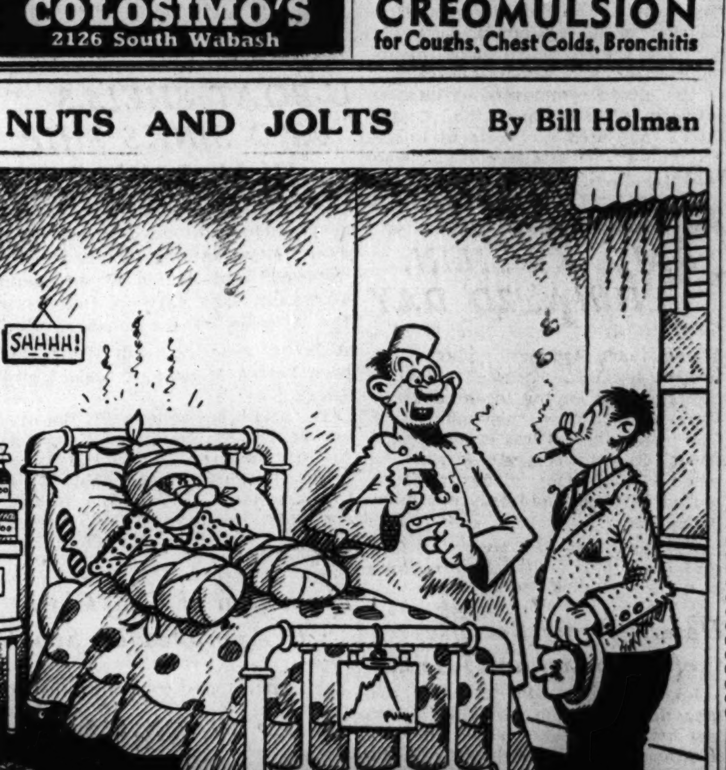

It was just a simple case of tonsilitis until the nurse spilled hot coffee on him.

Thru the Hours with WGN

THE LION'S ROAR
6:45 P. M.
Tuesday, Thursday Saturday

"FRIDAY"

Roar as he may, Leo the Lion will take a back seat tonight when "Friday," famous trigger-brained, seeing eye movie dog, barks his greetings to listeners of W-G-N's "The Lion's Roar" program. "Friday," who understands 650 words and possesses the I.Q. of a 10 year old child, 'tis said, will demonstrate his histrionic ability in a three to five minute skit before the microphone . . . promising one of the most novel and interesting "Lion's Roar" broadcasts of the season. No child, no grown-up should miss it. Make a mental memo now to tune in W-G-N tonight at 6:45.

WISCONSIN vs. NORTHWESTERN
1:45 P. M.

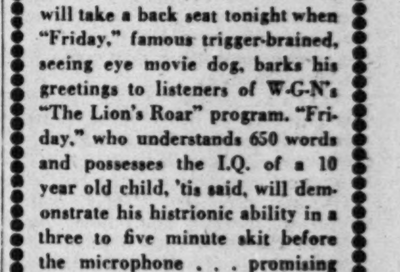

Northwestern isn't very keen about continuing the season without a Conference victory. Wisconsin is still smarting under the Iowa defeat of last Saturday. There's bound to be sparks flying when these two teams meet this afternoon at Northwestern's Dyche stadium. To get a complete and accurate picture, tune in W-G-N's full broadcast beginning at 1:45, fifteen minutes before the kick-off. W-G-N's football schedule calls for an important intersectional or Conference broadcast every Saturday and Thanksgiving for the rest of the season. Dial 720 for colorful play-by-play descriptions of each and every contest.

STARS OF TOMORROW
8 P. M. Sunday

Nine talented boys and girls—winners in W-G-N's last nine "Stars of Tomorrow" amateur auditions, will compete in the finals tomorrow night for the grand prize of a $500 war bond—the biggest prize, currently, in radio. Altho the name of the final winner (chosen by mail ballot) and the awarding of the prize will not take place till the following Sunday, tomorrow's program will be highlighted with variety and entertainment in song and music, both boogie woogie and classical. Have your dial set at 720 at 8 P. M. tomorrow night for this big parade of amateur stars. You may be hearing tomorrow's headliners in the world of music and movies.

WGN
THE VOICE OF THE PEOPLE
720 on Your Dial
A 50,000-watt clear channel station
Mutual Broadcasting System

OPEN FILIBUSTER TACTICS AGAINST BAN ON POLL TAX

Foes of Bill Rally with Delaying Moves.

Washington, D. C., Nov. 13 (AP).—Amid talk of filibuster, southern senators today lost the first round in a bitter parliamentary battle to thwart consideration of the anti-poll tax bill passed by the house Oct. 13.

Sen. Wall Doxey.

Sen. Robert M. La Follette [Prog., Wis.], presiding, overruled an attempt by Sen. Wall Doxey [D., Miss.] to send the bill back to the judiciary committee on the contention that a majority was not present when the committee reported the bill favorably Oct. 26.

Sen. Tom Connally [D., Tex.] immediately appealed this ruling and Sen. Theodore Bilbo [D., Miss.] arose to begin a debate which some opponents of the measure threatened privately might "last until Christmas."

Bilbo, his desk piled high with reference books, told his colleagues as he began speaking:

"We are going to vote on the [Connally] motion some time."

Prepare for Long Talk.

The obvious intent of the southerners was to talk the bill to death by preventing a vote until this congress adjourns and a new congress convenes in January. If that happened, sponsors of the bill would have to start from scratch again in both houses. Debate could be limited, however, if two-thirds of the senate voted to invoke the cloture rule, a rarely used method of cutting off discussion to bring about a vote.

The bill would outlaw poll taxes as a prerequisite to voting in an election where members of congress and Presidential electors are chosen. It would affect specifically Alabama, Arkansas, Mississippi, Texas, Tennessee, Virginia, South Carolina, and Georgia.

Barkley Forces Action.

Democratic Leader Alben Barkley of Kentucky, a nonpoll tax state, brought the measure before the senate with an undebatable motion for its immediate consideration, an action Connally characterized as "an outrage tendered to southern Democrats by our own party and our own leader."

Doxey countered with a point of order and a proposal to send the bill back to committee. The southerners, many of whom were schooled in a successful 46 day filibuster against the anti-lynching bill in January and February of 1938, invoked frequent delaying quorum calls.

At one point they tried unsuccessfully to adjourn the senate until Monday when only 44 of the necessary 49 senators answered to their names, but lost on a voice vote. The sergeant at arms then was ordered to bring in additional members.

Norris Defies Filibuster.

Sen. George Norris [Ind., Neb.], chief sponsor of the measure, arose to assert a little later that dilatory tactics were being used.

"If we are going to have a filibuster," he declared heatedly, "we might as well recognize it and fight it now. I make the point of order that we've had two other quorum calls and the motion is dilatory."

La Follette overruled him, but leaders, recognizing the filibuster threat, arranged to call the senate into an unusual Saturday session to put on additional pressure.

Sen. Kenneth McKellar [D., Tenn.] said he thought there was little use in causing the "horrible discord" he foresaw from the bill, especially in wartime.

Barkley acknowledged that he had "flung a firebrand" into the senate, but added:

"I have been for this legislation from the beginning because I do not believe there is harmony in any theory of democracy that a man may fight, but not vote without paying a poll tax."

REPUBLICAN WINS HOUSE SEAT BY 71 VOTE MARGIN

Harrisburg, Pa., Nov. 13 [Special].—Republicans gained another seat in congress today with the announcement that Chester H. Gross had defeated Harry L. Haines, Democratic incumbent, by 71 votes in Pennsylvania's 22d district.

Settlement of the close contest was delayed until the counting of 146 soldier ballots today. Gross polled 83 soldier votes to 63 for Haines. The final count in the district gave Gross 34,202 votes, and Haines, 34,131.

Gross' election raised the number of Republican seats in the new congress to 209, a gain of 43. The Democrats have 222, and minor parties, 4.

Idaho G. O. P. Elects Governor.

Boise, Idaho, Nov. 13 (AP).—Republican C. A. Bottolfsen defeated Gov. Chase A. Clark, Democrat, by 435 votes in Idaho's Nov. 3 gubernatorial election, complete official returns showed today. Figures reported by auditors of the 44 counties showed: Bottolfsen, 72,260; Clark, 71,825.

Flynn, Democratic Boss, Becomes Ill on Trip

Wilmington, Del., Nov. 13 (AP).—Edward J. Flynn, 50 years old, Democratic national chairman, became ill while motoring from Washington to New York and was taken to the Delaware hospital. He was detained overnight for observation altho hospital attachés said today his condition was not serious.

A Friday the 13th Stork Pays 3d Visit to Family

Rahway, N. J., Nov. 13 (AP).—An 8 pound boy was born here today, the third generation of his family to arrive on Friday the 13th. His mother, Mrs. Thomas B. Hetfield Jr., and his grandmother, Mrs. Bertha Petinger, set the style.

Waukegan Cannon Is Salvaged

[TRIBUNE Photo.]

Soldiers from Fort Sheridan hoisting cannon from courthouse square in Waukegan into truck that will take it to scrap heap.

HAGUE FEARFUL OF BANKRUPTCY FOR JERSEY CITY

Claims Edison's Tax Board to Blame.

New York, Nov. 13 [Special].—The threat of bankruptcy hangs over Jersey City, Mayor Frank Hague said today. He blamed it all on the actions of the Hudson county tax board. The board was appointed by Gov. Charles Edison, who is a thorn in the side of the New Jersey Democratic boss, despite the fact that Edison himself is a Democrat.

Mayor Frank Hague.

Hague declared that the board's policy of reducing assessments would cost Jersey City heavily in revenue and would force the curtailment of municipal services. He declared:

"The citizens must realize that if this board is permitted to continue on its course of destruction, the ultimate result will be the closing of the medical center, of 50 per cent of our schools, reduction of the police and fire departments by one half and further reduction in the number of city employés by 50 per cent."

"Game About Up:" Edison.

Edison countered this statement by declaring it was an admission by Hague that "the game is about up—that he will not be able to dominate the city much longer if home owners and other property owners are honestly assessed for taxes."

The mayor blamed the tax board for Jersey City's having lost many powerful corporations which had moved to escape heavy taxes on their intangible property in Hague dominated Hudson county.

Hague's statement follows by one week his charge that Edison was using his office and that of the state board of tax appeals to protect his private business. Hague said he did this by ordering huge tax cuts for the benefit of railroads which do business with Edison Industries, Inc.

Hints at $70 Tax Rate.

The mayor said today that the board's actions have raised the threat of a $70 tax rate. He charged that the board has made reductions of $25,000,000 in the tax appeals and has boasted that there will be further reductions totaling $45,000,000. The board some months ago replaced an old board which the governor removed.

After painting his dire picture of Jersey City's future, Hague continued:

"It is only fair to tell the people of our city that this stupendous reduction and loss of ratables will ultimately result in a tax rate of $70, and if this county tax board is permitted to go thru with this program it will mean the destruction of the financial stability of Jersey City."

2 Boys Vanish with $1,500 in Cash, Bonds and Ring

Simultaneous disappearance of his two sons, Arthur, 15 years old, and John, 13, and $500 in cash, $700 in war bonds, two bank books, and a $300 diamond ring from his home, 727 West 16th street, was reported to Maxwell street police yesterday by Raymond Bockhol, a truck driver. He said the cash, bonds and ring belonged to the boys' stepmother, Susanne.

AUTO BANDITS GET $7,500.

Two bandits, one brandishing a sawed-off shotgun, took $7,500 from Meyer Jacobs, 6820 Crandon avenue, after they forced his automobile to the curb at 68th street and Crandon avenue yesterday. Jacobs is part owner of the liquor store at 10500 Indianapolis boulevard.

DOUBLE ACTION AGAINST COLDS!

1 Builds up body resistance when vitamin A is low.

2 Soothes coughs and throat irritation due to colds.

Because it does these two things, millions call for Father John's Medicine at the first sign of a cold due to a lack of vitamin A. Profit from their experience. Get the two-way action of Father John's Medicine—and get results.

NOW USED OVER 85 YEARS

Father John's Medicine Co. urges everybody to buy War Bonds or Stamps.

Get 8½ Tons of Iron

The north shore scrap drive yesterday gathered up eight and a half tons of metal objects which since 1899 have been in the Lake county courthouse square at Waukegan. The contribution, voted by the Lake county board headed by Frank Davis, consisted of three cannon and a trench mortar, all of civil war vintage, totaling 6 tons, a ton of cannon balls, and a ton and a half of iron fence. All the articles had stood beside the soldier's monument in the courthouse square.

The material was collected by a crew from Fort Sheridan headed by Capt. E. J. Brausch and outfitted with a truck and crane. Also collected yesterday were three large stoves from the Lake county poor farm, a ton and a half cannon from Cook Memorial park in Libertyville, and armament donated by the American Legion at Libertyville.

O'CONNELL TAKES STAND IN FUND SHORTAGE TRIAL

Lawrence J. O'Connell, former securities examiner for the Illinois industrial commission during the Horner administration, testified yesterday in his own defense in his embezzlement trial before a jury in the Criminal court of Judge Donald S. McKinlay.

Altho named in three indictments on charges of embezzling a total of $54,073, O'Connell is on trial on one charge of taking $5,000. O'Connell resigned from the commission when confronted with the shortage by the present chairman, Alfred J. Borah.

O'Connell testified that he first worked for the sanitary district before taking a job with the industrial commission in July, 1933. He said he organized the securities department at the request of the late Gov. Horner. The hearing was adjourned until Monday when he will continue his testimony.

GAS FIRM READY TO GIVE RED CROSS UNCLAIMED FUND

George A. Ranney, chairman of the Peoples Gas Light and Coke company, said yesterday his company is willing to give $70,364 still unclaimed from the company's refund account to the Chicago chapter of the American Red Cross. The money is part of about 6½ million dollars ordered refunded to Peoples Gas customers two years ago under a United States Supreme court decision. That decision declared a rate increase had been illegal. Circuit Judge Julius H. Miner has under advisement the question of what should be done with the $70,364. Ranney said his company has exhausted every resource at its command in an effort to complete the refunding.

Crosby Square Authentic Fashions

Crosby Square SHOES FOR army and navy men

$6.95 in black or tan

All of the men we know in the service who have worn these Crosby Square shoes say "It's the best value that $6.95 ever bought." It is, too—for the quality is long wearing and far above the price.

Other officers' shoes in black or tan, to 16 —8th floor

Everything for officers—uniform department 2nd floor

Maurice L Rothschild

State at Jackson

CANVASS SHOWS CHICAGO DECLINE BY DEMOCRATS

Their Vote 2.25 Per Cent Lower than in 1938.

An accurate indication of the relative strength of the Democratic and Republican parties in Chicago was disclosed yesterday by the election board's proclamation of the official results of the Nov. 3 election in the city.

While on the face of the returns there was no reduction in the stranglehold of the city hall Democratic machine, analysis showed that in comparison with the most recent comparable election, that of 1938, the Republicans made a gain, slight tho it was.

In 1938 the Democrats cast 57.51 per cent of the total vote in Chicago. Last Nov. 3 they cast 55.26 per cent, a loss of 2.25 per cent. These figures were based on the senatorial contest, which in each case headed the ticket.

McKeough Outdone by Lucas.

In 1938 Sen. Scott W. Lucas carried Chicago by 225,477 and this year Rep. R. S. McKeough won it by only 177,759, but some of the difference was made up by a contrast in the total vote cast. The '38 total was 1,432,813 and this year it was only 1,374,574. On the basis of percentage of registered vote this year's figure, 76.76, was the lowest cast since 1930, when it was 74.12. The percentage for 1938 was 83.99.

Sen. Wayland Brooks' total vote was 581,811 and four years ago Richard J. Lyons, the Republican senatorial nominee, received 569,116. Brooks was high man on the G. O. P. ticket except for John F. Tyrrell, who received 601,647 votes, and Leo Carr, who received 585,041. Tyrrell was a candidate for a Superior court vacancy and his opponent was Robert E. Crowe.

Leo Carr, Republican nominee for sheriff, was beaten by the smallest margin—137,995—his city vote being aided by the suburbs, for which official returns are not yet available.

Jarecki Leads Ticket.

Rep. McKeough ran behind his ticket. County Judge Edmund K. Jarecki was top man among the Democrats with a total of 787,206, or 27,636 more than McKeough. Benjamin S. Adamowski, Democratic nominee for congressman at large, was second with 782,432, or 22,862 more than the nominee for United States senator.

Adamowski carried the city by 242,693 over Congressman at Large Stephen A. Day, Republican. And John A. Wieland, Democrat, defeated for reëlection as superintendent of public instruction, had a better city plurality than McKeough's—181,562, compared with 177,759.

Politicians saw another evidence of Republican gain in organization strength in the total of G. O. P. straight ballots. While 45 per cent of all ballots cast were marked in the Democratic circle—approximately the same as in 1938—the Republican proportion was 32 per cent, in comparison with 28.04 recorded four years ago.

4 DIE, ANOTHER HURT IN BLAST AT POWDER FACTORY

Coalmont, Ind., Nov. 13 (AP).—An explosion today at the United States Powder company's plant here took the lives of four men and left another burned critically.

Fred Kennery and Jesse Bedwell, both of Lewis, Ind., were killed instantly and Clarence Tennis and Burt Kester, both of Coalmont, died later in a Terre Haute hospital. Paul Bemis, also of Coalmont, was the man burned.

James Jones, company vice president, said a spark apparently caused the explosion. He said the plant manufactures blasting powder for coal mines and has no defense contracts.

Friend of the Yanks

[The Friend of the Yanks department will answer questions about the draft and military service, both in the daily columns and by mail, if stamped, self-addressed envelopes are sent with the queries.]

R. L. W. writes: "When I went to the army recruiting office last week, they tried to tell me that the 18-19 year olds could enlist in any branch of service they wanted. Several weeks ago I was told we could enlist only in the combat units. Was I misinformed?"

ANSWER: Recently the quartermaster, ordnance, chemical warfare, medical, and military police branches were thrown open to enlistment of young men before they reach their 20th birthday. The chances of rapid advancement are very good.

M. K. writes: "I am in the air corps and I wanted to apply for officer training, but my C. O. told me I couldn't because my father was born in Lithuania. I was born here and have lived here every day of my life."

ANSWER: Your commanding officer is in error. You are qualified by the fact of your birth in this country to compete for officer's training in so far as your citizenship is concerned.

E. O. O. writes: "What are friends and relatives of men in service supposed to do about mailing Christmas packages to their Yanks who are still in this country, but apt to be shipped out before Christmas? The deadline for packages to men in service is Dec. 1, and this isn't very far away."

ANSWER: If there is an element of chance that your Yank may be shipped out of the country before Christmas, you ought to get his package off to him as soon as you can. Mark the package "Christmas Package—Do Not Open Until Christmas." It will be up to the Yank, then, to resist temptation.

D. M. L. writes: "I received your article on the volunteer officer training in which you say the period of basic military training is two months, but my draft board says it is three. Who is right?"

ANSWER: Our article was submitted to military authorities who stated the basic training period to be two months.

NOTE TO W. B.: Report the change in your dependency status to your draft board at once—if you don't, you may be penalized.

CALL McSWEENEY WRITE-IN VICTORY A VOTE TRAVESTY

Bar Group Maps Action to Unseat Winner.

The write-in election of Democrat John R. McSweeney to the Municipal bench Nov. 3 was a travesty on the election process, Harry N. Gottlieb, president of the Chicago Bar association, said yesterday. He said his organization will seek by every legal means to prevent McSweeney from taking or holding the seat.

Gottlieb's declaration came after the election commission canvassing board had turned down his plea that certification of McSweeney's votes be with held from County Clerk Michael J. Flynn on the ground that McSweeney was not elected by legal means. Immediately afterward the board issued the proclamation of the official canvass, and indicated it will certify the results to the county clerk, who must then issue McSweeney a certificate of election.

Intimates Further Fight.

"The bar association will follow this thing thru," Gottlieb said. "It will initiate or support court action to keep this man off the bench. If the law cannot accomplish this, the association will act to have it changed to prevent a reptition."

McSweeney was a last minute candidate for the seat left vacant by the death last July 17 of Municipal Judge Lambert K. Hayes. Because there was no call for a special election, the Republicans did not have a candidate. There was no place on the judicial ballot for the vacancy, but McSweeney was officially credited with 23,822 write-in votes. The smallest vote for regular Municipal court candidates was 502,883.

Urban Lavery, a member of the bar association, who presented Gottlieb's protest, held that inasmuch as the proper steps for a special election had not been taken, there was no election, and therefore the McSweeney certificate of votes should be placed on file in the election board office.

Differ on Procedure.

Arthur Sullivan, attorney for the Democratic Cook county central committee, charged that Lavery was asking the canvassing board to violate the law which requires it to certify all votes cast in any election.

"I am asking no such thing," Lavery said heatedly. "I might say that I am a Democrat, but that it's a disgrace to my party to put over a fast one like this. I contend the canvassing board has a right to withhold a certificate of votes. Then let the candidate establish his rights by a mandamus action."

County Judge Edmund K. Jarecki, a member of the board, said the proper procedure is for the board, which performs purely a ministerial function, to certify the vote, and for any interested person thereafter to challenge McSweeney's right to hold office in a quo warranto action.

NEGRO COUNCIL HEAD TO REPORT ON DRIVE FOR ANTI-LYNCH BILL

Edgar G. Brown, director of the National Negro council, will address the Chicago Committee of 1,000 on the postelection program of Negroes at 3 p. m. tomorrow in the Metropolitan Community church, 4100 South Park way. His subject will be the Geyer federal anti-lynching bill.

Brown has just returned from a week in Washington spent collecting signatures on a discharge petition to bring the Geyer bill to a vote before the session ends in December. A total of 218 congressmen must sign to make the petition effective.

To date more than half the members of the Illinois delegation have signed the petition. Rep. Evan Howell [R.] of Springfield was the first to affix his signature after the sponsor himself.

Navy Will Build Largest Swimming Pool in City

A swimming pool, 75 by 164 feet, which the navy plans to construct in a separate building near Navy pier, will be larger than any of the 53 indoor pools in Chicago, city officials disclosed yesterday. The largest pool is 50 by 75 feet. The navy will use its new pool in giving swimming instructions to sailors at the pier.

MANDEL'S

Gift for Juniors—Quilted

Anti-Freeze Robe

$5.59

Cutest robe trick yet for you who wear sizes 11 to 17. Lovely floral printed cotton, light and toasty-warm. Blue or rose on white grounds.

Mail, Phone Orders Filled

Teenette Shop—3rd Floor—State

Mandel Brothers

MANDEL'S

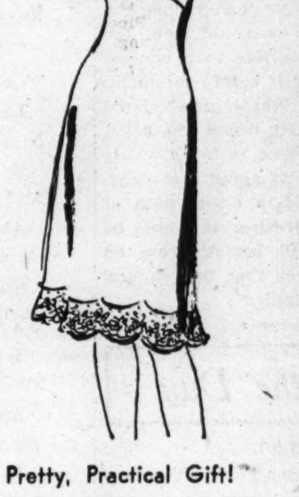

Pretty, Practical Gift!

Mary Barron Slips

$2

Loved by every busy lady—dressy, durable Mary Barron slips. They won't ride up or twist—come in lovely Bur-Mil rayon crepe. Scalloped lace trim top and bottom. Tearose, white, sizes 30-40, short and average lengths. Others to size 44.

Mail, Phone Orders Filled

Mary Barron Shop—Third—State

Mandel Brothers

BEVERLY HILLS CHEMIST KILLER STILL AT LARGE

One month has elapsed since a coroner's jury closed its books on the murder of Gustave Redemske, Armour & Co. chemist, who was found slain in his Beverly Hills home last Sept. 19. The jury returned a verdict of "murder by person or persons unknown." Redemske, who lived alone, was found garroted in his home at 9732 Prospect avenue. Since the murder police said they had arrested two burglars in the vicinity and had given them lie detector tests in a futile attempt to solve the crime.

Find Key to Safety Box of Slain Mrs. Puckett

The safety deposit box of Mrs. Ella Landquist Puckett, Chicago matrimonial agency bride who was slain near Lafayette, Ind., Nov. 6, will not be drilled open, Don M. Peebles, attorney for the public administrator, said yesterday. The sheriff at Lafayette has notified him that a key to the box has been found in Mrs. Puckett's effects and is being forwarded. The box will be opened when the key arrives on Thursday. Peebles obtained an order from Probate Judge John F. O'Connell to drill open the box.

WAR HELPS TO FREE HUSBAND IN COUNTY JAIL SINCE SPRING

The fact that a son is about to enter the armed service yesterday led to release of Zigmund Osiecke, 61 years old, a baker, who has been in the county jail since March for inability to post $1,000 bond to guarantee he would remain in Illinois.

Osiecke's release was ordered by Judge Oscar F. Nelson in Superior court after Osiecke's wife, whom he remarried after his second wife divorced him, paid $150 to the second wife, who in turn waived an alimony arrearage of $296 and all future claims. The $150 was raised by one of Osiecke's son, who about to enter the service and said his two children best could be supported by their grandparents, Zigmund and Emily Osiecke.

Osiecke's second wife divorced him July 23, 1941, and was granted $5 a week alimony. Last Jan. 2, he remarried his first wife, Emily. In March the second Mrs. Osiecke obtained a writ of ne exeat to prevent Osiecke from leaving the court's jurisdiction and Osiecke, unable to raise bond, was jailed.

Bailey's Jackets

Of Genuine Leathers! Buy Now for Xmas Gift Giving!

A grand collection from Chicago's Jacket Center. Genuine Suede, Buckskin, Capeskin and fine Pony leathers. Also weatherproofed Gabardine and Twill Jackets with Sheepskin or wool linings. Outstanding styles to keep you warm for many winters to come. Sizes 12 to 44.

$9.95 to $24.95

Everything for the Rider
Everything for Winter Sports!

627 Davis Street Evanston

BAILEY'S

103 North Marion Oak Park

25 W. VAN BUREN STREET
OPEN EVES. to 9; Sun. to 5 P. M.
201 South Main St., Rockford, Ill.

"Loosen that bandage . . . caffein sodium benzoate hypo . . . Send these two on to X-ray . . . This one to surgery."

She preferred nursing to the life of a rich man's daughter. He was one of the most promising of the young doctors at St. Theresa's hospital. Love ripened in the Receiving Room, after the big explosion. And as suddenly as an explosion, something happened to their romance. The reason makes a fascinating mystery story—new and unusual!

WEDDING Postponed by SUSANNAH SHANE

Read this clever, romantic mystery . . . starting MONDAY in the

Chicago Tribune
THE WORLD'S GREATEST NEWSPAPER

Chicago Daily Tribune
THE WORLD'S GREATEST NEWSPAPER

FOUNDED JUNE 10, 1847

ENTERED AS SECOND CLASS MATTER MAY 14, 1903, AT THE POSTOFFICE AT CHICAGO, ILL., UNDER ACT OF MARCH 3, 1879.

All unsolicited articles, manuscripts, letters and pictures sent to The Tribune are sent at the owner's risk, and The Tribune company expressly repudiates any liability or responsibility for their safe custody or return.

SATURDAY, NOVEMBER, 14, 1942.

And ye shall know the truth, and the truth shall make you free.

THE FORGOTTEN WAR.

Rep. Melvin J. Maas of Minnesota is a colonel of marines. He has been on combat duty against the Japanese for four months. He returned just before the election on Nov. 3, but kept his peace until after the voting lest any one conclude that what he had to report was said for political purposes and discount it accordingly. Now he has made two addresses to the American people, telling them that the war against Japan is going badly, and why.

Col. Maas says we have been losing the war in the Pacific ever since Pearl Harbor. He says that the navy department has pursued a policy of concealing our losses from the American people even when the facts were well known to the Japanese. Likewise, the importance of our successes has been exaggerated. Damage inflicted on our navy has been held back by the censorship until the effect of it could be countered with favorable news. In consequence, the confidence of the public in our war communiques has been shaken, and the nation gives credence to all sorts of rumors.

We don't suppose there are any thoughtful Americans who will question the truth of this indictment. Naturally, there is the greatest curiosity about "the one naval battle which was and still is publicly acclaimed as a great American victory when, in fact, our losses were greater and far more serious than those of the Japs." It cannot be doubted that Col. Maas was in a position to get the facts and he is no irresponsible ranter. His tone was plainly that of a man who knew what he was talking about and could readily produce the facts if challenged to do so by the burocracy he was taking to task.

The Japanese, Col. Maas said, are in possession of an empire of fabulous wealth in raw materials and man power. The enemy's conquests have given him vast stores of oil, rubber, tin, iron, aluminum, and foodstuffs, together with control of hundreds of millions of men to extract and work the resources which he now controls, and to serve him as soldiers. If the Japanese are not quickly thrown back to their [illegible] islands, Japan's grip will be exceedingly difficult to break. In less than a generation it will be impossible to break, and anything we have gained by victories in Europe will be lost to the oriental conqueror. Col. Maas put it graphically when he said:

"Freshly poured concrete has no strength. One can walk thru it. But let it harden, and the winds and tides cannot budge it. Japan's conquests are freshly poured. We can break them now. Let them set, and we may never again have a chance to break them."

He went on to what must be regarded as the most important section of his address, a criticism of the insane—there is no other word for it—division of authority and command. Our strength is being scattered "to satisfy various of our allies but not as part of a . . . general war plan." He used the campaign in the Solomon Islands for illustration. The operation was not well organized, he said. The army and the navy have different ideas about how the war should be prosecuted. Adm. Nimitz is in charge of operations in the Solomons, but Gen. MacArthur has jurisdiction over the area from which the Japanese are launching their daily attacks upon Guadalcanal, and the admiral has no control over the general. "These two commanders of divided forces are located thousands of miles apart from each other. Such army forces as Nimitz does command are determined not by Nimitz but by the army in Washington."

The trouble, as Col. Maas said, lies in Washington. He did not say, but it is obvious, that the fault lies at the top. The President will not replace his incompetent secretary of war and his equally incompetent secretary of the navy. There is no unity of effort in the Pacific because these two dodderers are unequal to their responsibilities, incapable of effecting the administrative reorganization that is so gravely needed. Mr. Roosevelt either doesn't know it or, for political reasons, doesn't dare replace them with men who are more nearly equal to their responsibilities. And so, as Col. Maas said:

"The army and the navy are run separately, with separate staffs and separate plans. We can hardly expect a unified united nations war effort until we have first united our own forces. United and unified, we can win this war; with divided commands and independent plans we will continue to lose it."

That is the message which Col. Maas brought back to the American people. He was speaking for the men who are doing the fighting across the Pacific.

WHAT A PAL.

What a Pal Chandler, the Kentucky senator, can go swimming on his estate any time he likes in a $3,500 pool, the construction of which is officially certified by the War Production board to have "hampered and impeded the war effort of the United States." That stigma won't worry the thick skinned senator inasmuch as the WPB obligingly withheld its finding regarding the swimming pool scandal until after the election in which the senator was a successful candidate.

Any one who has the slightest doubt that the war effort and arms production are being used for the personal and political benefit of the New Dealers need only examine the record of What a Pal's swimming pool. The pool was built by Ben H. Collings, a contractor who holds millions of dollars in federal construction contracts. It made use, illegally, of quantities of critical materials and in addition violated a rule issued months before by the WPB, forbidding any residential improvements costing more than $500. The scandal was broken by Chandler's opponent in the Democratic primary, who apprised the President, the senate, and the WPB of the facts and demanded a general investigation.

Chandler first attempted to dodge the issue, then sought to brazen it out by the contention that the pool was given and accepted in the spirit of friendship, and finally allowed that it was all right because he might give it to the kiddies of the state anyway—after he died. What a pal!

The WPB was careful not to jeopardize What a Pal's chances in either the primary or the election. While it has penalized Collings and his wife by denying them priority assistance for three months, it is still careful to cover up for the senator, asserting that he had "no responsibility" for the violations. The political manner in which the report has been handled naturally makes this final attempt to whitewash ineffectual.

Even the WPB did not dare assert that Chandler didn't know about the pool. As for his responsibility, anybody in politics knows what the public thinks and has a right to think when a contractor, doing extensive business with the government, is found making gifts to some one within the government who has influence over the awarding of the contracts and acceptance of the projects.

Nobody is fooled by the WPB report. If the senate can still stomach Chandler, the fact does no credit to its powers of discrimination.

ACCEPTED WITHOUT APPROVAL.

In Chicago, as in the rest of the United States west of the Atlantic coast region, motorists have been registering as a preliminary to gasoline rationing.

The requirement has been accepted cheerfully and without protest by the people. Those who registered have already turned in to the government any extra casings in their possession. This also was done cheerfully, despite the "or else" manner in which the tires were demanded. A court jealous of the constitutional prohibition against taking private property for public use without compensation might well look askance at the provisions made for paying for the tires, but to our knowledge no citizen has invoked this protection.

The good humor with which the people have accepted this regimentation should not be misinterpreted by the burocracy. It is an indication of the vast patience with which the people are seeking to coöperate, in every way, with the administration in the conduct of the war. It emphatically is not an indorsement of the manner in which affairs are being conducted.

For if ever a people had a right to meet with distrust and bitterness the imposition of restrictions on their normal activities, the people of this country have a right to those attitudes toward gasoline rationing. The rubber shortage and the gas rationing, which is its unwelcome child, have a history of almost unrelieved stupidity and politically motivated incompetence.

Jesse Jones and others ignored the mandate of congress to accumulate a proper stockpile of plantation rubber. Had they not played the game of the rubber barons, we could have had sufficient reserves of rubber to carry us over until synthetic plants got into production. The establishment of those synthetic plants was sabotaged by a variety of interests, including the dizzy doctrinaire who presides over the United States senate. The Vice President was represented as willing to risk a rubber shortage during the war in order to avoid a tariff protected synthetic rubber industry after the war. Even when it became evident to every one that we must go into synthetic rubber production on a vast scale, that program was made a political football. Washington is still more interested in denying citizens rubber than it is in giving encouragement to those who desire to produce synthetics and substitutes.

The scrap rubber collection campaign has been astonishingly successful. Reports are being circulated in rubber trade circles that the 1943 production of new tires, war tires, and recapped tires for passenger vehicles will approach 40,000,000 units. These will be inferior to prewar tires, but at the 35 mile an hour speed that has been prescribed they may well give just as much mileage as the better tires did at speeds of 60 and 70 miles an hour.

If these estimates of passenger tire production are accurate, there is serious doubt whether gas rationing is necessary, even after all of the other blunders in connection with rubber. One thing is certain. If it is established, after a time, that gasoline rationing was imposed on the rest of the nation merely to placate the Atlantic coast region, where it is necessary because of the incompetence of the administration in dealing with the Nazi submarines, the indignation against the blunderers in Washington will surpass anything they felt in the recent election.

SUGGESTION ADOPTED.

A week or so ago THE TRIBUNE passed along the suggestion of a reader that we could meet the coffee shortage by reducing coffee to a concentrated essence and powdering it before shipment. A subsequent dispatch from Washington related that equipment for dehydrating coffee was being transferred to Brazil and other coffee growing countries. Government experts agree that dehydrated coffee can be shipped in one-seventh of the space occupied by green coffee. It should be gratifying to those who will benefit from an increase in coffee concentrates that this suggestion so quickly proved acceptable.

Editorial of the Day

IT IS ALWAYS SO.

[Daily Oklahoman.]

Nothing but disaster came from the attempt to make a pre-Pearl Harbor attitude the supreme and only test of loyalty and patriotism. Nothing but disaster ever has come from the assertion of implication: "Unless you support my political views on all questions you are not a patriot and you are not loyal." And let us hope that no leader and no party ever will succeed in converting the American flag into an exclusive political asset.

Woodrow Wilson made the mistake of asking a war girdled people to elect a partisan congress. The people thought that they saw an implication that they would be neither loyal nor patriotic if they failed to adhere to a clearly partisan standard and they resented the implication. Too many of them had given to the war until it hurt. Too many of them had sons in uniform. And all too many of them had sons in soldiers' graves.

And what was done in 1918 has been repeated in 1942. The people rejected with real scorn the intimation that all of those who failed to follow a purely partisan standard in 1941 were too unpatriotic and too disloyal to be elected to office in 1942. The people remembered those who fought until hope was dead to avoid our involvement in a world-wide storm. They refused to brand as disloyalists men whose only possible offense was their belief that a different policy might possibly stay the onrush of the deluge.

The people know well enough who are patriots and who are not. They also know that a congressman is not disloyal to his country in 1942 just because he voted against some New Deal measure in 1941.

Correct this sentence: "We are delighted," cried the admiral, "to receive new ideas from subordinates."—Portland [Me.] Evening Express.

A LINE O' TYPE OR TWO

Hew to the Line, let the quips fall where they may. Reg. U. S. Pat. Office

MR. PEPYS ENDS A WEEK.

14th Nov.—Lunched with the inner circle of the Chicago Press Veterans to arrange our annual banquet, which is set for Dec. 5. Told the waiter I wanted no coffee with my scrambled eggs, and a veteran said, "Why not take a dish of that South American brew you have been raving about?" Applauded the suggestion, saying, "This café is called the Pan-American Room, and no doubt they have a large calabash of *maté* on the stove." Then told the waiter, "Bring me a gourd of *yerba maté*, with a silver *bombilla*." He looked blank and answered, "O, you mean Mexican brandy? Sorry, we haven't got it." Whereupon the veterans gave a guffaw at my expense.

Launched my annual Linebook for sale on the birthday of this column's founder, known as B. L. T., and thus forever abolished the superstition that Friday the 13th is an unlucky day. Then came Miss Flossie, who sends me pieces to put into the paper, to arrange for a Line contributors' dinner on Saturday, Nov. 21, and dug into my files for names and addresses to give her. Remembered that Thanksgiving day is coming up, too, and thought, "This season of the year should be called Big Dinner Time."

Received a letter from my contributor, Uncle Louie, who has joined the army. He wrote: "I told the officer in charge of the awkward squad that I should be transferred to a more advanced group because I had been a member of the Duke Bakrak Marching and Chowder club. He said, 'Brother, I don't know what the guy you mention is duke of, but if you're an example of his standing army, I'm sorry for him'."

Now to watch Northwestern's Wildcats try to crawl out of the cellar, and expect to feel as if I were back home on Stagg field again, watching the old Maroons do and die.

THE EMPTY HANDS.

(For Greek War Relief.)

So little time before their fate is sealed;
These empty, pleading hands that beg our aid.
They ask but crusts from our full harvest's yield,
And only this; not now the shining blade
To rid their soil from ruthless, alien foes
And kindle freedom's blessed torch once more.
That day shall come! Now only bread for those
Who know no hope save that from our bright shore.
The ship of mercy waits, and ours to say
If it shall sail with full or empty hold.
The need is now; bleak famine stalks each day
Until our hearts are thawed and, turned to gold,
Buy bread to prove, in faith of all free men,
The glory that was Greece shall rise again!

Quizzicuss.

Come Hog-Killin' Time.

Fall's here and pretty soon it'll be hog-killin' time. First spell of real cold weather, we'll butcher five or six hogs weighin' 300 pounds apiece. And that, even with several neighbors helpin', is a chore. By the time you shoot and stick that many hogs, scald 'em in a big barrel, scrape off the hair, split 'em and hang 'em up to cool, it's dinnertime—even with a sun-up start.

After dinner you cut up and render lard in the big iron kettles. When the carcasses have cooled out, you cut 'em up and get 'em ready for the smokehouse. Meantime, the women folks and kids are busy makin' sausage, mincemeat, and headcheese. Come night, everybody goes home with what they want of backbone, tenderloin, and liver. For days we feast on fresh meat, brains, sweetbreads, cracklin' bread, and pork gravy.

But most of the year we live on smoked hams and shoulders, sow-belly, and side-meat salted down. When the spring chickens get big enough to fry, then we have chicken on Sundays. You city folks are used to fresh meat regular. We ain't. If you have any kin from the country come visitin', for Pete's sake remember that chicken's no treat. Give 'em beefsteak, 'cause that's what they're honin' for.

Buckshot, O. R. S.

FATHERS OF HEROES.

We who have stood in the forefront,
We the protecting ones,
Must stand Low agog and a-tremble
At the valor of our sons.
For they who were leaning and callow
In the course of the one short year
Have become as invincible heroes,
Knowing no doubt or fear.

This one who, awkward and careless,
Dropped all that was put in his hands,
Now carries the torch of Freedom
Over hot Moroccan sands.
And this one who feared the darkness
And summoned us with his pleas,
On a starless night goes winging
Out over the Southern seas.

We yield to a sterner parent,
Who sends them forth with a light
To kindle her altars by daytime
And to beacon her shrines by night.
We yield with a sigh and a blessing
As they race to the seven seas,
And we stand agog and a-tremble
That we sired sons like these.

Earle W. Carter.

Which Came First, Coffee or Tea?

Coffee became popular in England before tea. The first coffee house in London was opened in 1652. The original Mr. Pepys records that he drank his first cup of tea on Sept. 25, 1660, and he was never behind the times. Coffee held its own thru the 18th century, but the use of tea increased so greatly that it became a tempting object of taxation. Then came the tea tax in the American colonies ["without representation"], and the Boston tea party, and it became a symbol of American patriotism to stick to coffee. It still is.

Bernard.

The state of Missouri claims that it has the original Salt river of political fame [Nov. 6], and tells a story to prove it. This stream, which has two branches, empties into the Mississippi opposite Quincy, Ill. A. M. G.

This column is submitting to the world an astonishing scientific discovery: Nobody ever saw a white race horse. Why?

New words to an old song: "Thru the sycamores the elephants are screaming."

CHARLES COLLINS.

How to Keep Well By Dr. Irving S. Cutter

To the limit of space, questions pertaining to the prevention of disease will be answered. Personal replies will be made under proper limitations, when return stamped envelope is inclosed. Dr. Cutter will not make diagnoses or prescribe for individual diseases.

[Copyright: 1942: By The Chicago Tribune.]

THE VANISHED APPETITE.

CAN appetite be lost completely? Is it possible for one to develop indifference to eating to the point at which starvation will step in? The answer is yes, and the affliction is far from rare. In addition, there may be mild manifestations in which the distaste for food will occur periodically. Perhaps the no-breakfast habit is a part of the picture.

Basically, the malady is of nervous origin and the major number of victims will be found among young women. As a rule, symptoms come on gradually. Weight is lost steadily while appetite drops practically to zero.

Of course, there is a beginning and it will be found in some emotional conflict—disappointment or a feeling of rebellion. In a sense, the condition is similar to homesickness which may be experienced by soldiers as well as young people who are away from home for the first time. At any rate, unless something is done—disaster will surely follow. Resistance can drop to so low a level that an infection will take hold and gain control.

The diagnosis presents little difficulty when one considers the age and sex of the sufferer. But treatment may require the most vigilant determination before a normal schedule can be restored. The usual vitamin aids are of value—for example, B complex. In most instances, the program calls for very small meals at frequent intervals. In other words, the patient must be kept so busy with the problem of cure that there will be little time for self-pity and regret.

Occasionally, forced feeding will be demanded. A nasal tube can be passed into the esophagus and liquids thus supplied. As a rule, however, two or three teaspoonfuls of nutriment can be swallowed. If this is repeated often enough, the scales will be tipped toward recovery. Praise and commendation will lend encouragement to renewed efforts. The victim must be persuaded that appetite will return if she will eat. This is exactly what happens. The loathing disappears and, within two or three weeks, favorite articles will be relished.

Hospital management is usually essential. The patient has lapsed into this state at home and a change of environment is desirable, particularly if new surroundings can be associated with convalescence. Needless to say, the family physician and the nurse must be in full control. If relatives and friends are allowed to contact the victim and tell her what to do, progress will be retarded.

Some of these persons present a pitiful condition. Almost skin and bones, repeated examinations show that there is nothing wrong with the digestive apparatus. It will function if it can find something to work upon. But it has been inactive so long that a full meal will be vomited.

Recently the plight of a 22 year old girl came to my attention. She had dropped from 118 pounds to less than 80. She was being treated for anemia, the result of too little food. Gradual improvement occurred as she was induced to gain avoirdupois. As we would expect, her blood disorder disappeared with the addition of 10 to 15 pounds. The "starter" in her case was a longing for an extremely slender figure. She lost command of her own welfare as flesh began to slip away.

COMPATIBLE.

J. K. writes: Does a person's blood type change after several transfusions?

REPLY.

No. Before a transfusion is given the donor is examined to make certain that his blood will mix naturally with the recipient's.

UNRELATED.

S. F. writes: Is there any connection between yellow jaundice and arthritis?

REPLY.

Not necessarily. We associate the former, as a rule, with trouble with the liver, gall tract, etc. Arthritis involves the joints.

NAIL INFECTION.

B. U. writes: What is the cause of a fungus growth under and around the finger nails?

REPLY.

The starter is probably ringworm. Hangnails or cracks may offer an entering wedge for the plant parasite.

SOME PEOPLE NEVER TAKE A HINT

Copyright, 1942, by The Chicago Tribune.

VOICE OF THE PEOPLE

Writers should confine themselves to 200 or 300 words. Give full names and addresses. No manuscripts can be returned. Space for letters is obviously limited. Incoming mail far exceeds it. If a letter is not printed, attribute it to lack of room. Address letters to Voice of the People, THE TRIBUNE.

MORE FROM THE HICKS.

Berwyn, Ill., Nov. 9.—So W. E. Earl of Park Ridge does not consider the vote of the "hicks" as being the true vote of the people? Just a typical New Dealer, if you ask me, and I am not even a "hick." I'm too darn lazy to be a "hick." If W. E. Earl ever had to work from sunup till sundown as the farmers do and for as little as they do, he might decide they deserve two votes to every one cast by his type.

Our country was founded by "hicks." Even George Washington was a gentleman farmer. By the way, did any one ever hear of a gentleman New Dealer?

If the farmers quit their part of the war effort, I wonder how long the rest of us would exist. E. L. BREYTSPRAAK.

Chicago, Nov. 9.—Forty years ago we moved to Chicago. We bought a yellow-back newspaper. A friend said, "That kind of paper is published for people who cannot think for themselves. Look around you, judge a paper by the class you see reading it." We did and have read THE TRIBUNE ever since. It is right first, last, and always. There are other papers published here for W. E. Earl and his kind.

CONSTANT READER.

Chicago, Nov. 10.—W. E. Earl of Park Ridge, just out of curiosity I would like to know where the boundary line of the so-called hick territory lies. It couldn't possibly include the little town of Park Ridge, could it? W. G. PUTNAM.

Chicago, Nov. 9.—The "hicks," as Mr. W. E. Earl is pleased to call them, happen to be the real backbone of our nation. He forgot to mention the parasites who are on the city pay roll and have to vote the "right way" or else. As for THE TRIBUNE only printing letters in the Voice of the People from those who agree with their policy, I can truthfully say he is wrong. In the last 20 years THE TRIBUNE has published many letters of mine disagreeing with their policy on many subjects. GEORGE W. QUICKLE.

Chicago, Nov. 9.—So W. E. Earl calls our farmers and small town people hicks because they voted for Brooks! Thank God for them! They have a greater moral sense than we Chicagoans, who let such men as Kelly and Nash continue to misgovern our city and county. It is because the average Chicagoan, like Mr. Earl, is rather lacking in intelligence, honesty, and moral values that we have rascals running our city. L. NAFFZ.

Chicago, Nov. 10.—I shall very soon be living on "borrowed time." Fourteen years of my life were spent in a little "hick" town, the balance in Chicago. It was an honor to hold office in the small town, and during this time I never heard a whisper of political scandal.

We are known by the company we keep. Brooks is to be honored because he didn't carry Chicago and Cook county.

M. M. D.

Lafayette, Ind., Nov. 10.—In answer to recent letter of "Disgruntled Voter," who stated Sen. Brooks was elected by the hicks: The only comment necessary is, "Thank God for the hicks."

ETHEL B. NOE, "Hoosier hick."

THE FIGHT MUST GO ON.

Chicago, Nov. 9.—My relief was so profound at the results of last Tuesday's election that I failed to realize all danger of the loss of our freedom has not been removed. Indeed, diligent alertness is required to prevent vindictive retaliation for our strong protest against New Dealism. Every patriotic American who has inwardly chafed and rebelled against the bold usurpation of our Constitution, feeling with a sickening sense of helplessness that alone he can do nothing, would eagerly grasp at the opportunity of becoming a member of an American party founded to protect our beloved country from postwar totalitarianism. Millions of true Americans, imbued with the spirit of George Washington, "father of his country," now look upon THE TRIBUNE as a father who has fought and continues to fight with might and main to protect our country against a creeping, vicious, undergrowth which would raze our Constitution. RUBY SENDRAM.

THE CIGARET TAX.

Chicago, Nov. 4.—Some time ago when a half cent tax on a package of cigarets was levied, the consumer had to pay a full cent to get his package. Now, another half cent tax has been levied on a package of cigarets. The two half cents would, according to arithmetic, equal one cent. If that were the case, then the consumer would not have to pay another cent on the half cent increase in taxes. But is this so? No. On the two half cent increases, the consumer is actually paying two cents. Can't something be done to bring back old fashioned arithmetic, the two plus two equals four kind?

A. K.

"KEEP YOUR POWDER DRY."

Chicago, Nov. 9.—"Reader," on Nov. 9, asks the origin of the phrase," Put your trust in God, and keep your powder dry."

A note to the ballad "Oliver's Advice," by Col. William Blacker [1777-1855] says that on one occasion when Oliver Cromwell and his troops were about to ford a river to make an attack upon the enemy he delivered his usual stimulating address, closing with the words: "Put your trust in God, but mind to keep your powder dry."

[In the "Dublin Book of Irish Verse," edited by John Cooke.]

MARY E. DAVIDSON.

ADVICE TO THOSE WHO WON.

Chicago, Nov. 5.—It is gratifying to note the results of Tuesday's election. However, newly elected officials should take heed and not run to England for lists of things that are restricted over there and then try them out on us. Let's get back to a free America again. And let's practice some of Calvin Coolidge's economy and get out of this rut.

NEW REPUBLICAN.

THE ARMY-NAVY GAME.

Chicago, Nov. 9.—The President decided that the annual football game between Navy and Army must not be held in Philadelphia this year, but in Annapolis. It was stated no outside tickets were to be sold. This meant a loss of some $150,000. All this was done to save tires and avoid overtaxing transportation.

The following Saturday, the Navy team went to Cleveland and met Notre Dame, Cleveland being a greater distance than Philadelphia from Annapolis. Last Saturday the Army team went to New York and met Notre Dame, and the Navy went to Philadelphia and met Penn. So it seems the Navy could not meet Army there, but could meet Penn.

Add this all up and what have you?

IGNORANT.

HENDERSON'S TIRE CEILINGS.

Dubuque, Ia., Nov. 7.—Several months ago, before Mr. Henderson froze all tires in the hands of motorists, I purchased two used tires paying Mr. Henderson's ceiling price of $7 each. The tires were badly worn, but would probably do for 2,000 or 3,000 miles.

Mr. Henderson set this ceiling price and I am wondering if they are going to let the motorist down and not allow them what they paid for their used tires. He permitted certain dealers to make a big profit on used tires before it was ordered that all tires be turned in.

H. J. M.

THIS TRADITION SHOULD START AT ONCE.

Chicago, Nov. 9.—Henry A. Wallace has again violated the tradition of his office by talking. HARRY E. ENTLER.

FRIEND OF THE PEOPLE

Letters to this department must be signed with names and addresses of writers.

PROBATE NECESSARY.

Chicago, Nov. 5.—[Legal Friend of the People.]—My father died leaving no will when we [his four children] were all minors. His property still remains in his name. We are all of age now, except for the [1] youngest girl who is 17. 2. What steps should be taken to have the property changed from my father's name to that of his children? F. K.

1. She will be of legal age at 18.
2. Probate of his estate would be necessary in order to produce a readily salable title. The question of whether this is worth while depends in part on the value of the real estate. TRIBUNE LAW DEPARTMENT.

RATE OF INTEREST.

Chicago, Nov. 4.—[Legal Friend of the People.]—1. Is there any limit set for the rate of interest a pawnshop may charge in Chicago? 2. If so, what is the legal rate? G. F.

1. Yes. 2. Three per cent per month.
TRIBUNE LAW DEPARTMENT.

Test Your Horse Sense By Dr. George W. Crane

Select the answers which you consider best. The last problem counts five points. Then look for the correct answers on page 31.

1. Which one of these distances is the longest?
   Fathom Rod Meter Cubit.
2. Emerson said the test of old age consists of whether you are looking backward or forward. By this criterion, which one of these creatures would be the oldest? **Elephant Parrot Crawfish Eagle.**
3. Which one of the following is called a porcine creature?
   Porcupine Woodchuck Bear Hog.
4. Which one of these apples is not recommended for baking?
   Yellow Transparent McIntosh Rome Beauty Winesap.
5. Which one of these words is inappropriate in this general grouping?
   Edam Cheddar Oolong Camembert.
6. War is the keynote of the animal kingdom for survival of the fittest and is the rule all the way from the ant to the giraffe. But various military weapons have been added to the natural endowment of animals so that they might protect themselves. You are entitled to one point for each correct matching below.

[a] Fang	[v] Elk
[b] Tusk	[w] Porcupine
[c] Sword	[x] Elephant
[d] Horn	[y] Snake
[e] Spine	[z] Fish

Score yourself as follows: 0-2, poor; 3-6, average; 7-8, superior; 9-10, very superior. [Note—The last question counts five points.]

[Reg. U. S. Pat. Off.: Copyright: 1942: By The Chicago Tribune.]

NIGHTMARE

Marshall Field & Company

THE STORE OF THE CHRISTMAS SPIRIT

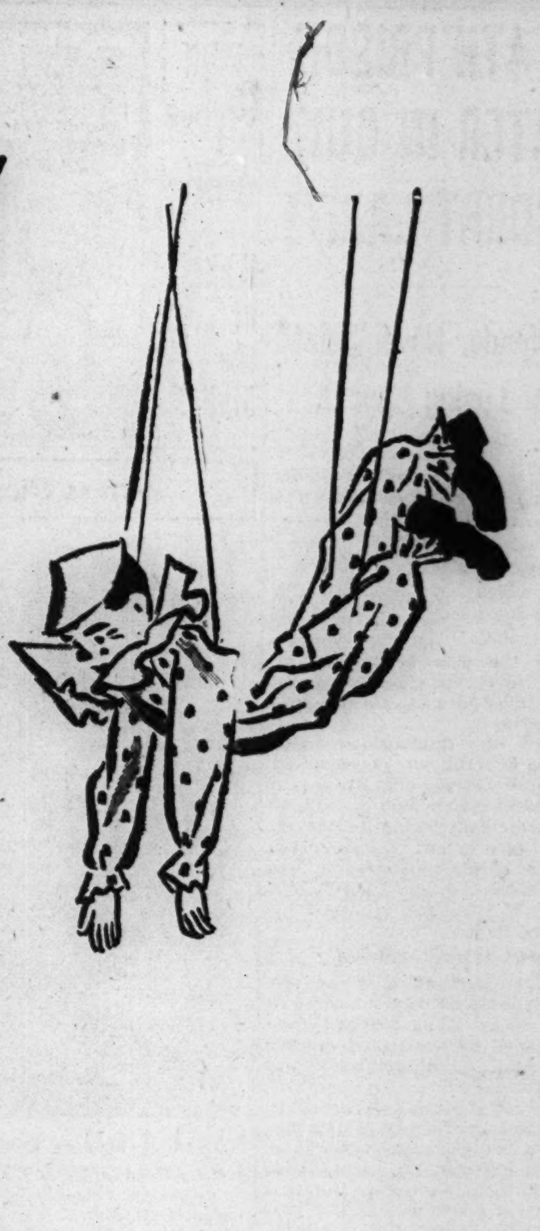

We've been so very *very* good...

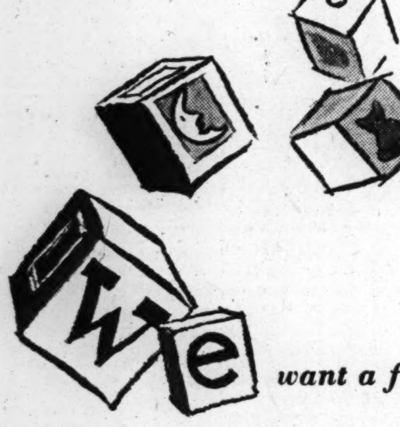

We want a funny bear to take to bed at night... a beautiful doll with yellow curls... a wooden train to take apart... a chemistry set... a punching bag. Yes—it's a wonderful thing you do when you make your children's dreams come true on Christmas Day. With the toys to give them happiness and the secure feeling of being loved that is more essential this year than ever before. With the tools to build their minds and muscles for tomorrow so they can make your dreams for them come true. Choose from the fabulous collection of toys in Toy Center—they've been so very, very good for so many years. You are choosing toys of lasting quality from the finest and biggest selection in the world. Whether you can spend a lot or must watch the pennies, you are buying the best there is in Toy Center—Fourth Floor

FIND 4TH PRISON CHEATER IN QUIZ ON COURT LAXITY

Sex Offender Never Seized After Losing Appeal.

Another case of evasion of sentence in the Municipal court was found yesterday by Assistant State's Attorney Myron Lewis, who has been assigned to investigate the laxity in following up cases which have been appealed from that court to the Appellate and Supreme courts. Three instances in which the defendants were ordered to serve their sentences but were not taken into custody had been found previously.

The new case disclosed by Lewis is that of Levi Billow, 72 years old, colored, who was sentenced to a year in the Bridewell on July 6, 1939, on a charge of contributing to the delinquency of a minor. Billow served 10 months of his sentence and was freed on a supercedeas bond of $500 on April 5, 1940, and appealed his case to the Supreme court.

Court Affirms Sentence.

The high court affirmed the sentence and ordered him to serve it out. A capias issued for his arrest was returned by the police, marked "not served." Nothing more was done in the case.

The investigation was ordered by State's Attorney Thomas J. Courtney when it was discovered that John P. Brosnan, a city employé, had not been taken into custody after the Supreme court upheld a sentence of one year in the Bridewell imposed on him on a sex charge nine years ago.

Blames Courtney's Office.

Claude Dyckman, in charge of the criminal division of the Municipal court clerk's office, said that his office is not at fault in following up the cases after they are returned by the Supreme court.

"The clerk's office is merely a depository for the court's records and the agency for the issuance of the writs," he said. "In appeal cases the attorneys follow them thru to the end and in these cases it is State's Attorney Courtney's office that should proceed to forfeit the bonds when the defendants cannot be apprehended."

Lewis asserted that the court clerk's office should inform the state's attorney's office when the writs are returned unserved.

8 ROTC CADETS AT U. OF I. GIVEN TRIBUNE MEDALS

Urbana, Ill., Nov. 13 [Special].—Eight cadets of the University of Illinois reserve officers' training corps stepped forward today at the corps' weekly review to receive medals for military excellence given by THE CHICAGO TRIBUNE. Col. Leonard C. Sparks, commandant at the university, made the presentations.

The medals in each case recognized outstanding work during the second semester of the 1941-'42 school year.

William A. Mareneck, 100 South Columbine street, Lombard, received the gold medal for ranking as outstanding cadet in the first year of the advanced course.

George G. Roller, Canton, Ill., was awarded the silver medal as outstanding cadet in the second year of the basic course.

Six cadets were co-winners of the bronze medal for first year basic course men. They are Donovan F. Burton, Potomac, Ill.; Richard Campobello, Rockford, Ill.; Wallace S. Frank, Golconda, Ill.; Ben C. Fisher, Washington, D. C., and William E. Huber and Kenneth E. Pickens, both of Peoria, Ill.

LITTLE Orphan Annie

What of the Night?

Actress Dies

[Associated Press Wirephoto.]

LAURA HOPE CREWS.

New York, Nov. 13 (AP).—Laura Hope Crews, 62 years old, the actress whose star twinkled brightest in the '20s when she successfully interpreted A. A. Milne's plays for the American public, died today in the Le Roy Sanatorium after a four months' illness.

Milne, the English playwright, had tough sledding on a cold Broadway until Miss Crews stepped in and warmed up his across the ocean sense of humor for the public. It was only after Miss Crews appeared in his "Mr. Pim Passes by" that Milne finally admitted he was a successful dramatist in this country.

The play was a great success, running for 232 performances. Then Miss Crews turned her attention to the plays produced by the Fledgling New York Theater guild.

In recent years, the actress, who never recognized less than a seven day work week, gained her share of fame under the kleig lights, turning in competent performances in such motion pictures as "Charming Sinners," "The Blue Bird," "Lady with Red Hair," "The Man Who Came to Dinner," and "One Foot in Heaven."

She was witty and it was that characteristic which tempered her acting of sinister rôles. She was proudest of her work in Sidney Howard's "The Silver Cord" which the guild produced in 1926 and which ran for 112 performances.

2 GREAT LAKES ORE BOATS LAID UP BY COLLISION

Duluth, Minn., Nov. 13 (AP).—Two Great Lakes ore carriers were out of commission today as the result of a collision Wednesday night in Superior bay.

The 420 foot W. G. Pollock of the Midland Steamship company, and the 580 foot Robert Hobson of the Interlake Steamship company, came together opposite the Duluth ship canal.

Both suffered damaged plates, but the extent of their injuries has not been fully determined. The Pollock's bow was stove in.

NINE FEE OFFICES BY-PASS SMITH'S ECONOMY PLEAS

Juvenile Court Would Add Six to Pay Roll.

Nine of the 13 county fee offices whose employé totals are determined by the Circuit court judges' committee on help have filed petitions for their 1943 staffs, Judge Julius H. Miner, committee chairman, revealed yesterday. Of the nine eight are asking the same number of employés as last year and the ninth is asking more. None sought a reduction despite recent widespread pleas for economy.

No date has been set for the committee to consider the employé requests, Judge Miner said. Other members of the committee are Judges Denis Normoyle and John Prystalski. The committee must determine the number of employés for each of the fee offices and pass its recommendations on to the county board to be incorporated in the county budget.

No Voice in Salaries.

The judges' decision on the number of jobs is mandatory, but they have no voice in the salaries paid. For 1942 they recommended 2,403 employés for the 13 fee offices.

The one fee office asking an increase to date is the Juvenile court, which has asked an increase of 6 over its 322 employés last year. The eight which have filed, volunteering no decrease and asking no increase, are the offices of clerk of the public court, clerk of Criminal court, clerk of County court, sheriff, coroner, jury commission, treasurer, and public defender.

Offices which have not yet filed petitions are county recorder, county clerk, clerk of Circuit court, and clerk of Superior court.

Pleas Made Early.

In the cases of treasurer and sheriff the petitions were filed by outgoing office holders because the job requests must be made by Dec. 1, altho the new office holders will not take their posts until Dec. 7.

Clayton F. Smith, president of the county board, has urged that all nonfee offices under the board's jurisdiction pare their staffs because of a lack of county funds. He said that he and Maurice Kavanagh, chairman of the county board's finance committee, have asked to appear before the judges to urge a drastic reduction in the number of fee office employés.

PHYSICIAN GETS 14 YEAR TERM FOR ABORTION DEATH

Dr. Emil Gleitsman, 76 years old, who was convicted two weeks ago by a Criminal court jury of murder by abortion, was sentenced yesterday to 14 years in the penitentiary by Judge Harold G. Ward, who overruled a motion for a new trial. Attorneys for Gleitsman, whose conviction once before on a charge of murder by abortion was reversed by the Illinois Supreme court, said they would appeal the sentence. Another charge of murder by abortion and three charges of abortion are pending against Gleitsman.

OBITUARIES

Raymond A. McNally.

Los Angeles, Cal., Nov. 13 [Special].—Funeral services for Raymond A. McNally, 60 years old, formerly of Chicago, who died Thursday, will be conducted here tomorrow. Burial will be in Chicago. Mr. McNally's father, the late James McNally, was a brother of Andrew McNally, co-founder of Rand-McNally & Co., Chicago publishing house. He leaves his widow, Mrs. Charlotte Casey McNally, director of the Los Angeles city schools libraries, and their daughter, Mary Ann, and a sister, Mrs. Nina Bingham of Chicago.

George Lincoln Teller.

George Lincoln Teller, 75 years old, president of the Columbus laboratories and a pioneer in cereal chemistry, died yesterday in his home at 92 Kimbark road, Riverside. He was a member of the American Association for the Advancement of Science and the American Chemical society. Surviving are his wife, Lula, a daughter, and three sons. Funeral services will be held at 2:30 p. m. today in Riverside Presbyterian church.

Miss Fannie A. McClure.

Services for Miss Fannie A. McClure, a member of a well known north shore family, will be held at 3 p. m. today in the Town of Maine cemetery, Park Ridge. Miss McClure died Aug. 21 in Honolulu where she made her home in recent years with a sister, Mrs. Sarah E. Gay. Miss McClure formerly resided in Wilmette.

Mrs. Dora M. Knackstedt.

Mrs. Dora Meincke Knackstedt, 87 years old, whose father, Henry Meincke, settled on Chicago's west side in 1856, died yesterday in her home at 4145 Drexel boulevard. She is survived by a son, George, of 1115 East 47th street. Funeral services will be held at 2 p. m. Monday in the chapel at 1222 East 47th street.

Warren C. Exley.

Funeral services for Warren C. Exley, who was killed Thursday in a plane crash at Enid, Okla., where he was an army aviation cadet, will be held at 1:30 p. m. Monday in the chapel at 2024 East 75th street. Exley, who was 18 years old, is survived by his parents, Ancel B. and Mabel Exley, 1522 East 86th street, and two brothers.

Charles J. Moore.

Services for Charles J. Moore, who died Thursday in Presbyterian hospital, will be held at 4 p. m. today in the chapel at 5501 North Ashland avenue. He was 66 years old and had been retired from business for many years. Mr. Moore, a veteran of the Spanish American war, served on the battleship Oregon at the battle of Santiago. He leaves his widow, Camilla; a daughter, Mrs. Clare O'Neal, and four sisters, Mrs. Harry P. Jones, Mrs. William Scott Bond, Mrs. Charles F. Haseltine, and Mrs. Bruce MacLeish.

John Clark Fetzer.

John Clark Fetzer, 77 years old, organizer and first president of the Illinois Northern railway, member of the Chicago board of education during the administration of Mayor Carter Harrison, and a life member of the Chicago Real Estate board, died yesterday in his home at 306 East 1st street, Hinsdale. He is survived by his wife, Alice; a daughter, Mrs. Mary Fetzer White, and a brother, Wade Fetzer, insurance executive. Services will be held at 3 p. m. Sunday in the chapel at 21 West 2d street, Hinsdale.

Jacob G. Bennema.

Jacob G. Bennema, 57 years old, president of local 143, International Union of Operating Engineers, died of a heart attack yesterday in his home at 8312 Elizabeth street. He had been in labor union work for almost 30 years. He is survived by his wife, Frances, and two daughters.

Army Plane Falls, Burns in North Carolina; 5 Die

Newbern, N. C., Nov. 13 [Special].—Five men were killed and a sixth seriously injured today when an army plane crashed and burned four miles southwest of here. Residents said the plane circled the section several times apparently out of gasoline and in search of the local airport. Names of the victims were not available here.

Jacksonville, Fla., Nov. 13 (AP).—Ensign Robert Jorgen Sogge, 26 years old, USNR, was killed yesterday when the Curtiss scout bomber he was piloting crashed 16 miles southwest of Lee field, auxiliary of the Jacksonville naval air station. He was the son of Mrs. O. J. Sogge of Sioux City, Ia.

WOMAN MISSING ON JOURNEY TO WISCONSIN TOWN

State police of Illinois and Wisconsin yesterday joined in a search for a Chicago housewife who has been missing since Nov. 1, when she ostensibly left for Stevens Point, Wis., to visit her parents.

The missing woman is Mrs. Grace Burton, 32 years old, of 2361 North California avenue. Her husband, Chester, 32, a city bridge tender at the Cortland street bridge, told police that she had left a note saying she was riding to Stevens Point with friends.

She did not reach her destination, he said, adding that they had not quarreled and that he knew of no reason why she would leave him. Mrs. Burton was described as 5 feet 2 inches tall, and weighing 145 pounds. The couple have been married six years, and have no children. Burton said that she never had left home before in an unexplained absence.

Suicide of Accountant Laid to Marital Troubles

Clyde C. La Rue, 44, an accountant and tax consultant, who was found hanged in his room in the Planters hotel, 19 North Clark street, Thursday, committed suicide while despondent over marital difficulties, a coroner's jury found yesterday. Mrs. Sarah La Rue, 832 Lill avenue, his estranged wife, said that her husband left about a year ago and is believed to have married again in California. A letter addressed to "Mrs. Marian La Rue" in Los Angeles was found in the room, but was not opened.

Close Outer Drive Bridge from 5 to Noon Tomorrow

The Outer drive bridge over the Chicago river will be closed for repairs tomorrow from 5 a. m. to noon, it was announced by City Engineer W. W. DeBarard. Traffic will be rerouted over the Michigan avenue bridge. Western avenue traffic over the sanitary canal was halted yesterday for an indefinite period to permit workmen to change the fixed bridge to a lift one. The bridge is one of those being rebuilt at the request of the navy into lift spans to permit passage of larger boats on the waterway.

6 Man Jury Awards $5,000 to Youth Hit by Automobile

The second six man wartime jury to hear a lawsuit in Cook county yesterday awarded $5,000 damages to Dennis Ince, 16 years old, 11836 Union avenue, for injuries suffered May 6, 1941, at 119th and Halsted streets. He was struck by a car driven by Carl Jacobitz, 35, an electrician, 13842 School street, Riverdale. The case was heard by Judge Victor H. Hemphill of Carlinville, sitting in Circuit court here.

$28,000 Estate of Dr. Stock Bequeathed to His Widow

The $28,000 estate of Dr. Frederick A Stock, conductor of the Chicago Symphony orchestra, who died Oct. 20, will go to his widow, Elizabeth, 1325 Astor street, it was disclosed yesterday. His will was admitted to probate by Judge John F. O'Connell.

OFFICIAL WEATHER FORECAST

INDIANA: Continued cold this morning, slightly warmer east and south portions in afternoon and evening, not quite so cold southwest portion in evening.

LOWER MICHIGAN: Continued cold this morning, not quite so cold in afternoon and evening.

WISCONSIN: Warmer.

Highest temperatures for 12 hours and lowest for 24 hours preceding 7:30 p. m., Nov. 13, 1942:

	H.	L.		H.	L.
Albuquerque..	66	32	Kansas City...	54	40
Atlanta	68	44	Louisville	49	44
Bismarck	56	24	Memphis	65	44
Brownsville...	78	46	Miami	78	56
Cheyenne	61	30	St. Paul......	31	24
Chicago	37	32	New Orleans..	69	48
Columbus	40	40	New York....	52	41
Des Moines...	44	30	Pittsburgh ...	41	41
Detroit	31	30	St. Louis......	50	39
Fort Worth...	77	50	Washington ..	58	47

DEDICATE HONOR FLAG TOMORROW IN HERO'S BLOCK

A service flag, bearing 196 stars, will be dedicated at 3 o'clock tomorrow at 44th street and Princeton avenue, to honor men in the armed forces who formerly resided in the neighborhood bounded by 39th and 51st streets and Wentworth and Normal avenues. The ceremony will take place in the block where resided the first man in the community to give his life in World War II. He was Richard Walter Graff, formerly associated with THE TRIBUNE. He fell Feb. 3 while fighting with Gen. MacArthur's forces.

Medill American Legion post, formed of Tribune veterans of the last war, will participate in the ceremony as guests of Commodore Vanderbilt post. The 80 voice choir of St. Mary of Perpetual Help High school will sing.

The Rev. Norbert O'Connell of St. Cecilia's church, 45th place and Wells street, will give the invocation and talk in tribute to the service men. The Rev. Frank D. Dorey, interim pastor of the Pilgrim Mayflower Congregational church, 44th street and Princeton avenue, will dedicate the flag and give the benediction.

PLEDGES CITY'S HELP IN SAFETY FUND CAMPAIGN

Walter J. Cummings, chairman of the Continental Illinois National Bank and Trust company and a member of the Greater Chicago committee of the War Production fund, pledged in a radio network address last night that Chicago would support the fund's drive to raise $5,000,000 to finance expansion of the National Safety council's accident prevention program.

Cummings, speaking on the fund's "Men, Machines and Victory" radio program, said that since the attack on Pearl Harbor 85,000 Americans have been killed accidentally and 7,700,000 injured. This meant a loss of 480,000,000 man-days in production of war material, he said.

"It is unthinkable that American industry will tolerate these crippling losses to our man power," he said.

SALESMAN, 78, FATALLY HURT IN AUTO ACCIDENT

William Lawlor, 78 years old, 1609 Grand avenue, a retired salesman, was injured fatally yesterday when he was struck by a hit and run automobile in Huron street at Ashland avenue. He died soon after being taken to County hospital.

Shedrick Tilman, 7 months old, Negro, 408 Bowen avenue, died in Provident hospital yesterday of injuries suffered Tuesday when struck by a hit and run automobile in front of 4121 South Parkway. His mother, Mercedes, 46, who also was struck, is in critical condition in Provident hospital.

Up to 4 p. m. yesterday, 590 were killed by automobiles in Cook county since Jan. 1. Of these 447 were killed in Chicago where 17,325 were injured during the same period.

UNDERTAKERS.

Lain & Son

Funeral Service Information

SOUTH SIDE CHAPEL
63D AND HARVARD-AVENUE.
PHONE WENTWORTH 0025.

SATURDAY.
CUCCO—Christine. 10 a. m. in church.
LAMBERT—Frank A. 2 p. m. at chapel.
MASCHER—William. 11 a. m. at chapel.
SCHUMAN—Benjamin. 10 a. m. in church.

MONDAY.
BURNS—Chester Roy. 2 p. m. at chapel.
PARKER—Anna. 2 p. m. in church.

NORTH SIDE CHAPEL
5501 N. ASHLAND-AVENUE.
PHONE LONGBEACH 2646.

SATURDAY.
EICHIN—Charles. 3 p. m. at chapel.
KUNZ—Frances L. 11 a. m. at chapel.
MOORE—Charles J. 4 p. m. at chapel.
MOOY—Anna. 2 p. m. at chapel.

MONDAY.
WOELFEL—Mary. 10 a. m. in church.

SERVICES TO BE ARRANGED.
HOYER—Edward.
STEINBACH—Charles E.

BEVERLY CHAPEL
2121 W. 95TH-STREET.
BEVERLY 2182.

SATURDAY.
ELMORE—Helen. 3 p. m. at chapel.
KAMRAR—Alice B. H. 2 p. m. at chapel.

C. H. JORDAN & CO.
FUNERAL HOME 200 E. ERIE-ST
88 YEARS' SERVICE

SKEELES-BIDDLE.
7838 COTTAGE GROVE. RAD. 0220.

CEMETERIES.

MOUNT ROSE—6 grave lot, perpetual care. Near entrance. $235. Graceland 9668.

MONUMENTS AND MAUSOLEUMS.

CEMETERY MARKERS, MONUMENTS AT savings. Sears-Roebuck. State-st.. Basement.

DEATH NOTICES

In Memoriam.

JACOBSON—Peter G. Jacobson, Nov. 14, 1939. In memory of our beloved husband and father. CAROLINE AND ELSIE.

KOLLBAUM—Rudolph Kollbaum. In memory of my father. DORA.

OSSMANN—William L. Ossmann, Nov. 14, 1941.
We would trade a lifetime with others
For just a single moment with you
Forgetting another would be easy
But we'll always remember you.
WIFE, CHILDREN, GRANDCHILDREN.

DEATH NOTICES

In Memoriam.

VERITY—George John [Stormy] Verity. In memory of our darling baby son and grandson who left us Nov. 14, 1940. PARENTS AND GRANDPARENTS.

WEBER—William F. Weber. In loving memory of our beloved husband and father who passed away one year ago today. WIFE, SONS, AND DAUGHTER-IN-LAW.

AHRNDT—Henry F. Ahrndt of Tinley Park, beloved husband of Martha, nee Hamann; loving father of Arthur of La Porte, Ind., Helen of Tinley Park, Erwin, Henry, and Raymond of Chicago. Body to lie in state at home at 7036 W. 183d street, from Saturday noon until Monday noon, and thence to Salem Lutheran church, 183d and Morris avenue, Homewood. Services at 2 p. m. Monday, Nov. 16. Interment at Archer Woods cemetery.

BELTER—Frank Belter, beloved husband of Pauline, nee Wisniewski; fond father of Irene Kuszynski, Eugene, Eleanore Wierzbinski, George, and Pvt. Cyril, U. S. A.; brother of Catherine Gnaczynski and Michalena Wiedreck. Funeral Monday, 8:30 a. m., from chapel, 3656 Belmont avenue, to St. Wenceslaus church. Interment St. Adalbert's.

BENNEMA—Jacob G. Bennema, beloved husband of Frances, nee Meagher; fond father of Mrs. George P. Murphy and Mrs. Raymond T. Collins, brother of Mrs. Clara B. Hazen, president of local 143, I. U. of O. E. Funeral Monday, Nov. 16, 10 a. m. at residence, 8312 S. Elizabeth street. Burial St. Mary's cemetery.

BLEY—Harry L. Bley of 5236 Ingleside avenue, beloved husband of Frieda, dear father of Charles M., fond brother of Kate. Funeral Monday, 2 p. m., at chapel, 6935 Stony Island avenue. Interment Jewish Waldheim.

BOOMER—Ellen Boomer, nee Corcoran, of 5504 Kenwood avenue, beloved wife of John S. Boomer, fond sister of Mary Fleming of Blue Island, Ill., the late Catherine Prendergast, Hannah Thompson, Margaret Purits, Thomas, John, and Michael Corcoran. Funeral Monday, 6:45 a. m., from chapel, 5203 Lake Park avenue to Church of St. Thomas the Apostle; mass 7 a. m. Interment at Arlington, Ill. Member of St. Thomas court, W. C. O. F. Hyde Pk. 0014.

BOWYER—Annetta M. Bowyer, nee Wing, beloved wife of the late John A., dear mother of the late Mrs. Mildred B. Nolan, John, Lois M., and Jesse Bowyer. Funeral at chapel, 4138 Madison street, Monday, at 1:30 p. m. Interment Oak Woods.

BRASS—Mrs. Lottie E. Brass, formerly of 5345 Cornell avenue, wife of the late Franklin E. Brass, dear mother of Mrs. Ednah B. Lawser and grandmother of Sgt. Harry W. Lawser and Mrs. Albert [Virginia] Cotsworth III. Passed away at the home of her daughter, 548 Belleforte avenue, Oak Park. At rest and services at chapel, 523 Lake street, Oak Park, Saturday, 4 p. m. Burial private. Euclid 1643.

BRUCK—John Bruck, late of 1317 W. Marquette road, beloved husband of Mary, nee Mattes; dear father of Peter, William, George, Charles, Susan Melcher, Marie, Margaret, and Anna Fernandez, eleven grandchildren, brother of Margaret Luetkenhus, Anna Wuest, and Susan Gratza. At funeral home, 7013 S. Racine avenue. Funeral Monday, Nov. 16, at 9:30 a. m., to St. Brendan's church. Interment St. Mary's. Stewart 0460.

BUCHANAN—Elizabeth E. Buchanan, Nov. 12, sister of Mrs. Harry Deverell and Mrs. George Ross Beckham. Funeral Saturday, 2 p. m., chapel, Jeffery boulevard at 77th street. Interment private.

BURNS—Chester Roy Burns, 7400 S. Coles av., Nov. 11, 1942, beloved husband of Adeline A. Burns, father of Emerson, Lester, Elwood, Madeline, Dorcas, and Emily, brother of Harve and Walter. At chapel, 63d and Harvard, where services will be held Monday, Nov. 16, at 2 p. m. Interment Mount Emblem.

CONWAY—Catherine Nash Conway of 5939 Union avenue, beloved wife of Dennis, mother of Sister Mary Aquinata, R. S. M., Kathleen Woodrow, Frank, and Pvt. James Conway, sister of Anna and Patrick Nash and Sister M. Hilarion. Funeral Monday at 9:45 a. m. from funeral home, 5438 S. Halsted street, to Our Lady of Solace church. Interment Holy Sepulchre. Boulevard 0662.

CREED—James E. Creed, fond father of Mrs. Marie Fenton, son of Mrs. Nellie Pierce Creed and the late James W. Creed, brother of William, George, John, Mrs. John B. McCabe, and Frank. Funeral Monday, 9 a. m., from his residence, 7135 Peoria-st., to St. Bernard's church. Interment Calvary.

DOOLING—William Dooling, beloved husband of the late Tansy, loving father of James, Eileen, and Robert, and the late William Jr. Resting at funeral home, 6833-35 Fullerton avenue. Funeral Monday, Nov. 16, at 8:30 a. m., to St. William's church. Interment Princeton, Ill.

EICHIN—Charles Eichin of 3932 N. Hamilton avenue, Nov. 12, 1942, beloved husband of Lillie Eichin, fond father of Harry P. and Robert C. At chapel, 5501 N. Ashland avenue, where services will be held Saturday, Nov. 14, 3 p. m. Interment private. Please omit flowers.

ENGELS—Anton Engels, 535 Michigan avenue, Evanston, husband of Anna Engels, father of Catherine Ziegler, Barbara Mickush, William Engels, brother of Mrs. Katherine Schmitt of Rogers Park. Services 1 p. m. Monday, Nov. 16, at 1460 Sherman avenue, Evanston.

EXLEY—Aviation Cadet Warren C. Exley, suddenly, Nov. 12, at Enid, Okla., of 1522 E. 86th-st., beloved son of Ancel B. and Mabel, dear brother of Raymond A. and James O. At rest in chapel, 2024 E. 75th street, where services will be held at 1:30 p. m., Monday. Interment Evergreen.

FETZER—John Clark Fetzer, Nov. 13, at his home, 306 E. 1st street, Hinsdale, Ill., husband of Alice A. Fetzer, father of Mary Fetzer White, brother of Wade Fetzer. Funeral services Sunday, Nov. 15, 3 p. m., at chapel, 21 W. 2d street, corner Lincoln, Hinsdale, Ill.

FUCHS—Marie Fuchs, wife of the late Phillip, fond mother of William, Margaret, and Ferdinand, grandmother of Ruth Lois. Resting at funeral home, 3918 Irving Park road. Services Monday, Nov. 16, at 2 p. m. Interment Waldheim cemetery.

GARDNER—Sarah E. Gardner [nee Gilman], Nov. 11, beloved wife of the late Eugene, fond mother of Herbert T. Gardner of Pasadena, Cal., Mrs. Mary L. Thomson and Arthur B. Gardner, grandmother of 17 grandchildren and 28 great-grandchildren. Funeral from chapel, 75th and Drexel avenue, Saturday at 3 p. m. Burial Beverly.

GIARDINA—Anna Giardina, nee Raimondi, late of 1522 W. Grand avenue, beloved wife of the late Paul, fond mother of Philip, Mrs. Anna Tomasello, Samuel, Mrs. Josephine Chiappetta, Lena, and Mrs. Mary Tagarelli. Resting at funeral home, 1158-60 W. Grand avenue. Funeral Monday, Nov. 16, 8:30 a. m. High mass at Our Lady of the Angels church, Iowa street and Hamlin avenue. Interment Mount Carmel.

GILLEN—Mary A. Gillen, 7025 W. 34th street, Berwyn, Ill., beloved wife of John, fond mother of J. Howard, Mrs. Mildred Homan, and James W. Resting at funeral home, 6910 Windsor avenue, Berwyn, Ill. Services Monday, 2 p. m., at the Berwyn Methodist church, 34th and Grove avenue, Berwyn. Interment Mount Auburn.

GRAY—Elizabeth Gray of 2706 E. 75th-pl., Nov. 12, 1942, beloved wife of Herbert H. dear mother of Mrs. Elizabeth Francis and Myron Gray, sister of Richard Littlefield. Funeral at chapel, 2700 E. 75th street, Monday, Nov. 16, 2 p. m., under auspices of Windsor chapter, No. 284, O. E. S. Interment Mount Hope cemetery. Sag. 3737.

HAMEL—Shirley Lucia Hamel of 29 Thatcher avenue, River Forest, beloved daughter of the late Mr. and Mrs. Elmer Hamel, fond sister of Mary Alice, granddaughter of Mrs. Mary Hamel and Mrs. Mary Harrison. Resting at funeral home, Lake street at 2d avenue, Maywood. Funeral notice later. Information, Maywood 14.

HAUBER—Winnifred Hauber, beloved wife of William T., dear mother of William, Bernadine Iwan, Edward, and Bernard, grandmother of George Iwan. Resting at chapel, 2324 W. 111th street. Funeral Monday, 9 a. m., to St. Cajetan's church, 112th and Artesian. Interment St. Mary's.

HAYES—Sarah Hayes, late of 837 W. Garfield boulevard, beloved daughter of the late Roger and Bridget, sister of Sister M. Louis, S. V. D. P., Mrs. Julia Wiseman, Mrs. Elizabeth Kearns, and the late Catherine, Sister M. Gonzaga, S. V. D. P., Sister M. Benedict, S. V. D. P., and Sister M. Aquin, O. S. M., Jeremiah, John, Mrs. Margaret Hayes, and Joanna, aunt of Christopher Hayes, Mary Hamilton, and the late Neil Hayes. Funeral Monday, 10 a. m. from funeral home, 5438 S. Halsted street, to Visitation church. Interment St. James' cemetery, Sag. Member of Blessed Sacrament Society of Visitation church. Boulevard 0662. Please omit flowers.

HIGH—Raymond H. High, husband of Edith High, nee Simpson; brother of James L. High. Funeral Saturday at 2 p. m. at chapel, 1820 S. Michigan avenue. Interment Graceland.

HUBBARD—See Josephine Raus notice.

KASS—John Kass, beloved husband of Apollonia, father of John V., Joseph P., and Adam F. Funeral Monday, 9 a. m., from parlors, 67th street and Dorchester avenue, to St. Clara's church. Interment St. Mary's.

KERKA—Anna Kerka, nee Kus, of 2315 S Gunderson avenue, Berwyn, devoted mother of William T., mother-in-law of Frances, grandmother of Dorothy Kmoch. Funeral Monday, Nov. 16, 8:30 a. m., from funeral home, 6227-29 W. Cermak-rd., Berwyn, to St. Odilo's church. Interment St. Adalbert's.

KNACKSTEDT—Dora Meineke Knackstedt, beloved wife of the late William, devoted mother of George and the late Harry, William, and Robert. Funeral Nov. 16, 2 p. m., at chapel, 1222 E. 47th street.

DEATH NOTICES

KNUDTZON—Lars Knudtzon, beloved husband of Rose, dear father of Eugenia Kingdon, Dorothy Baker, and Richard, loving brother of Knute, Thomas, Alex, George, Martin of Philadelphia, and Frieda Halvorsen of Detroit. Funeral Monday, 1:45 p. m., at funeral home, 3519-23 N. Pulaski road. Interment Acacia Park. Member of William B. Warren lodge, No. 209, A. F. & A. M.; Humboldt Park council, No. 113, R. & S. M.; Washington chapter, No. 43, R. A. M., and Modern Woodmen of America, No. 7363. Independence 5800.

KOSKIEWICZ—Stanley Koskiewicz Sr., beloved husband of Frances, nee Bobrowalski; fond father of Joseph, John, Aloysius, Anthony, Stanley Jr., Paul, Pvt. Frank of U. S. Army, Mrs. Casimiera Kocourek, Mrs. Helen Grohowski, and Mrs. Natalie Basiger. Funeral Tuesday, Nov. 17, at 9:15 a. m., from funeral home, 4255-57 W. Division street, to St. Wenceslaus' church. Interment St. Adalbert's cemetery. Alb. 3600.

KUPTZ—Cecilia Kuptz, nee Tempske, Nov. 13, beloved wife of Anthony H., dear mother of Rosemary and Dolores. Funeral Monday, 10 a. m., from funeral home, 1359-61 Fullerton avenue, to St. Benedict's church. Interment St. Adalbert's.

LASAR—Alois Lasar, beloved husband of Mary, nee Buch; father of Rudolph, Mrs. Mary Merkle, Mrs. Augustine Oberding, Louis J., John J., Mrs. Elsie Bartholomew and the late Mrs. Anna Lang. Funeral Monday, Nov. 16, 1942, 9 a. m., from chapel, 2346 W. Madison street, to St. Charles Borromeo church. Interment St. Joseph cemetery.

MACHMERT—Antoinette Machmert, nee Kalbas, of 4812 N. Oakley avenue, beloved wife of the late George, fond mother of Frances Giese, Helen Wolf, Laura Kurtzeborn, and Viola Monzel, dear sister of George Kalbas, Frances Schmidt, Laura Seidl, and Julia Kiesgen and the late John and Wenzel Kalbas. At chapel, 3905-07 Lincoln avenue, where services will be held Monday at 1:30 p. m. Interment Rosehill.

MARQUARDT—Edward Marquardt, beloved father of Clarence, dear brother of Louise, Elsie, Bertha, Minnie, and Charles. Funeral Monday, 2 p. m., at residence, 1339 Mohawk street, to Montrose.

MARTYNOWSKI—Thomas Martynowski, beloved husband of Josephine, fond father of John, Peter, Frank, Stanley, Vincent, Joseph, Martha Zakroczymski and Anna Milota. Funeral Monday, 9:30 a. m., from chapel at 1410 N. Ashland avenue to St. Stanislaus Kostka church. Interment St. Adalbert's cemetery.

McCLURE—Fannie McClure, in Honolulu, Hawaii, sister of Mrs. Sarah Gay, James, and Thomas O. McClure. Graveside services 3 p. m. Saturday, Nov. 14, at Town of Maine cemetery, Park Ridge, Ill.

MINER—Mary Miner, nee Tomiskey, of Carey, Ill., Nov. 13, wife of the late Oliver Miner, sister of John L. Tomiskey of Harvard, Ill., and Frank of Carey. Funeral at late home, Sunday, 2 p. m. Burial Algonquin cemetery.

MOORE—Charles Joseph Moore, husband of Camilla Chidester Moore, father of Virginia Moore O'Neal, and brother of Mrs. Harry P. Jones, Mrs. William Scott Bond, Mrs. Charles F. Haseltine and Mrs. Bruce MacLeish, Nov. 12, 1942. Funeral services Saturday, Nov. 14, at 4 p. m. at the chapel at 5501 N. Ashland avenue, Chicago. Interment private.

MURPHY—Elizabeth Murphy, Nov. 12, 1942, beloved sister of Josephine and Maud Murphy. Resting at funeral home, Court street, Streator, Ill., from Saturday, Nov. 14, to Monday, Nov. 16. Services Immaculate Conception church, Monday, Nov. 16, at 9 a. m. Burial St. Mary's, Streator, Ill.

NOLAN—Charles P. Nolan, beloved husband of Irene Mulloy Nolan, nee Crowley; son of the late Charles P. and Mary, nee Murphy; brother of Anna M. and the late Edmund Nolan. Funeral Monday, Nov. 16, 1942, 10 a. m. from chapel, 5708 Madison street, to St. Odilo's church, Clarence avenue and 23d street, Berwyn. Interment Calvary.

O'KANE—John J. O'Kane, 2504 S. Drake avenue, beloved husband of Valerie, nee Mattas; fond father of Marilyn and Robert, son of John O'Kane, brother of Francis B. O'Kane, Lucille McCarthy, and Marie O'Kane. Services will be held Saturday evening, Nov. 14, 9 o'clock, at chapel, 3440 W. 26th street. Interment Ottawa, Ill., Monday, Nov. 16. Information, Law. 2263.

O'MALLEY—Patrick J. O'Malley of 3220 Congress, beloved husband of Margaret Munroe O'Malley, fond father of Mary Ellen, brother of Mrs. Mary Hastings, Mrs. Thomas Grealis, John, Mrs. Nora Sullivan, Martin, and Bridget of Ireland. At chapel, 3150 Harrison street. Funeral Monday, Nov. 16, at 10:30 a. m., to Our Lady of Sorrows church. Interment Mount Carmel. Member of Fort Dearborn post, No. 268, American Legion. Native of Kilsallagh, Westport, County Mayo, Ireland.

PARKER—Anna Maurus Parker, wife of the late Charles Parker, beloved mother of Fred Maurus, Mary Hill, Florence Rensink, Ruth Maurus, Dorothy Brdar, Charlotte Ingerson, Grace Weisfus, and the late Harry Maurus, and Mabel Thyer. Resting at home, 6920 S. Ada street. Services at Atonement Lutheran church, 70th and Laflin streets, at 2 p. m. Monday, Nov. 16.

PETERSON—Naomi B. Peterson, Nov. 11, widow of Nels P., mother of Ruth F., aged 82 years. Remains at Bethany Home chapel, 5015 N. Paulina street, from Friday evening until brief services Saturday, Nov. 14, at 2 p. m. Interment Memorial Park.

RAUS—Josephine Raus, Nov. 12, late of 1853 N. Keystone avenue, beloved mother of Mrs. Adeline Newzell [nee Hubbard], dear sister of Fred and the late Charles Korf. Resting at funeral home, 2410 W. North avenue, where services will be held, Monday, 2 p. m. Interment Montrose.

REMIEN—Kate Remien, widow of the late F. H. Remien, mother of Charles and W. Harry. Funeral from residence, 527 Briar place, Monday, Nov. 16, 1942, at 10 a. m., to Our Lady of Mount Carmel church. Kindly omit flowers.

RIGBY—Henry J. Rigby, beloved husband of Emma, dear father of Mary Whittingham, Marguerite, and Patricia, fond brother of Alfred. Resting at funeral home, 6959 N. Clark street. Funeral at St. Paul's by the Lake church Monday, 2 p. m. Interment Memorial Park.

ROOD—Alice Gano Rood, at Tolono, Ill., beloved wife of the late George L. Rood, loving mother of Clinton G. Rood, Nan M. Rood, Mildred Lewis, and Margaret Paver. Services at Tolono Friday. Interment at Elmwood cemetery, Chicago, 3 p. m., Saturday. Please omit flowers.

RUBEL—Charlotte Rubel, of 1725 E. 53d street, beloved wife of the late Levi G., devoted mother of Robert F. and Frederick H. Rubel, dear sister of Mrs. Aaron Straus and Albert Eliel. Funeral Monday, Nov. 16, at 1 p. m., at chapel, 936 E. 47th street.

RUTKOWSKI—Alex Rutkowski, 4055 N. Sacramento avenue, Nov. 11, 1942, dear friend of Marie Franks. Services Saturday, Nov. 14, 2 p. m., at chapel, 2114 Irving Park road. Interment Irving Park.

RUYTER—Elizabeth A. Ruyter, nee Reid, of 1165 S. Ridgeland avenue, beloved wife of Henry A., loving stepmother of Harry, C. S. P., U. S. N., and William A., tech. sgt., U. S. A. Resting at funeral home, 6126 Roosevelt road, corner of Taylor avenue, Oak Park, where services will be held Monday, Nov. 16, at 2 p. m. Cremation Waldheim.

SMITH—Cecilia Smith. See Weimerskirch notice.

STEBER—Joseph Steber of 3110 S. Scoville avenue, Berwyn, beloved husband of Mary, nee Hurt; devoted father of Emily Brobst. Services Monday, Nov. 16, 2 p. m., at funeral home, 6227-29 W. Cermak road, Berwyn. Interment Bohemian National.

STEINBACH—Charles E. Steinbach of 4552 Dover street, Nov. 13, 1942, beloved husband of Leonie Steinbach, father of Leonie and Charlotte, brother of Mrs. Clara Digman, George, and Mrs. Lillian Dreyfuss. At chapel, 5501 N. Ashland avenue where services will be held Tuesday, Nov. 17, at 2 p. m., under auspices of Good Fellowship lodge, No. 1043, A. F. & A. M. Interment Montrose.

STUDLER—George H. Studler, late of 7448 South Park avenue, beloved husband of Edna, dear father of Bertha Neisch, grandfather of Dolores Jean. Resting at chapel, 7013 S. Racine avenue. Services at chapel Monday, Nov. 16, at 1:30 p. m., under auspices of Compass lodge, No. 922, A. F. & A. M. Interment Cedar Park. St. Louis, Mo., papers please copy. Stew. 0460.

TELLER—George Lincoln Teller, beloved husband of Lula M. Teller, father of Mrs. Irene E. McGibbon, W. Kedzie, James, and Roy Teller. Memorial service at Riverside Presbyterian church, Saturday, 2:30 p. m. Burial Oakridge.

VAUGHN—Rosanna Yore Vaughn, Nov. 12, of 144 Westminster avenue, Lake Forest, wife of Lawrence, sister of Mrs. Margaret Corcoran, aunt of Florence Corcoran, Mrs. Dorothy Johnson, and Robert Yore. Funeral from residence, Monday, Nov. 16, 9:30 a. m., to St. Patrick's church in West Lake Forest. Burial St. Patrick's cemetery.

WEIMERSKIRCH—Cecilia Weimerskirch [nee Smith], beloved wife of Ray, dear mother of Isabelle Gerry, Ray Jr., and Jeanne Jordan. Funeral Monday, 9:30 a. m., from funeral home, 2500 N. Cicero avenue, to Church of the Little Flower at 8000 S. Wood street. Interment St. Mary's cemetery. Berkshire 8070.

WIECH—Anna Wiech, nee Weiss, of Slocum Lake, beloved wife of John, fond mother of Mrs. Evelyn Mueller, Mrs. Irene Dugan, Jennie, and Pvt. Arthur of U. S. A., dear sister of Leopold Weiss and Pvt Frank Weiss of U. S. A. Funeral Monday, Nov. 16, at 9:15 a. m., from funeral home, 4255-57 W. Division street, to Holy Trinity church. Interment St. Adalbert's cemetery. Albany 3600.

WOELFEL—Mary B. Woelfel of 1434 Catalpa avenue, Nov. 12, 1942, wife of the late George Woelfel, mother of George Jr. Funeral from chapel, 5501 N. Ashland avenue, Monday, Nov. 16, at 9:30 a. m. to St. Ita's church. Burial St. Joseph's.

"Blind Man's Bluff"

By Baynard Kendrick

Copyright: 1942: by Baynard Kendrick

INSTALMENT XLII.

"I knew Lawson would pick up my gun off the desk," said Maclain. "I was going to blow my supersonic whistle for Dreist. But after I had Lawson trapped, I was going to give him a chance to read that paper, and also a chance to shut Dreist in Hadfield's office and work on me outside.

"I didn't know how that murder stunt worked and I intended to find out. Everything went perfectly until Carl Bentley, playing hero, stepped thru the door. He'd been trailing Lawson and thought he was saving me."

"And what if your plan had worked?" asked Julia.

"Lawson would have hung me up and Dreist would have stayed in the office where I intended to order him to stay. The police were to contact Lawson when he got home and ask him for a key saying they were searching for me. He'd have gone with them to be in at the fall, just as he went down with me to find O'Hare."

The Captain sipped his drink. "You can see how close he'd figured his method. If I had already fallen, my smashed braille watch would show that I fell while he was uptown. If I hadn't—well, the building was dark and he'd have a good chance to reach in the elevator shaft on his way upstairs, pull a string with the gun tied on the end, and help me to fall while he was nowhere near me."

Courtney drew a deep breath and bit the end from a cigar. "You take frightful chances, Captain Maclain. It seems a little foolhardy to me."

"My hat was padded to somewhat dull the blow—and the police emergency squad had strung a net across half the lobby on the sixth floor. That's why all the lights were out. I can't erase," said Duncan Maclain.

* *

The Captain was reclining in the depths of an easy chair with a Braille book open on his lap when Rena came into his office to say goodnight. She watched the journey of his moving fingers over the raised dots, took a look at his enrapt expression, and quietly went out again, deciding that he was lost in some world of his own.

As usual, she was right, for Duncan Maclain was reading mechanically with little regard to the text. Out of a week's welter just one thought had stayed with him. That was Spud's statement: "You live by your brain, and the brain of a man in love is never quite crystal clear."

Well, whose brain was it, anyhow? Did it belong to Davis and Archer, to Spud and Rena, to a public too simple-minded to keep itself out of one mess after another, or to Duncan Maclain?

Suppose it wasn't quite crystal clear? Surely he had a right to cloud his own mind up once in a while with a few extraneous matters.

For nearly twenty-five years he had lived in a fortress of his own construction, building it around him with careful craftsmanship. Its secret towers and dungeons had risen wall by wall, cemented by a determination to let no outsider in. He liked it. The other occupants were a man and his wife and two dogs who never disturbed nor distracted him.

A telephone rang somewhere in the penthouse.

Rena came in and said, "Carl Bentley's downstairs."

The Captain touched his Braille watch. "It's half past ten."

"He says he wants to talk to you. He's leaving town."

"Tell him to come up." Maclain restored the book to the shelves, went to his desk and sat down.

Carl Bentley stepped hesitantly inside the office door.

"I hear you're leaving the M. T. & T.," said Duncan Maclain. "Come in and sit down. Have you another position?"

"Controler of a munitions plant." Mr. Bentley took a chair and deposited his spectacles on the edge of the Captain's desk.

Maclain said, "Fine."

"I wanted to apologize, Captain, before I left town."

"If there's any fault, Mr. Bentley, it's mine."

"I stuck my neck out and got your dog shot. Lawson shot him deliberately over the top of the office partition while Dreist was guarding me on the floor."

"Dreist's going to live, but Lawson's dead," said Duncan Maclain. "It's difficult to kill a fighter with a heart as courageous as Dreist's. He's crippled in two legs, but the vet claims he'll recover entirely. He's been shot once before."

"I feel you should have some explanation of my conduct," Carl Bentley said with a touch of indecision.

"Just as you like, Mr. Bentley."

"It won't take me long. I've been over it with the police once before. You can understand my close contact with the M. T. & T. led me indirectly into the affairs of James Sprague and company. That, in turn, caused me to become suspicious of Mr. Lawson. I started to prove that Lawson had looted Sprague's company when he worked there as bookkeeper and accountant."

"You'd have helped things by saying something earlier."

"I had no proof of anything, Captain, until Saturday afternoon, when I found what I wanted in Sprague's impounded checks in the vault of the State Insurance office."

Maclain said, "O?"

"I had to make the acquaintance of a girl, Captain." Mr. Bentley put on his glasses. "It was distasteful, but not difficult. She'd been—what shall I say?—running around with Lawson for some time. She started, at his suggestion, I believe, to put the arm on me." Mr. Bentley gave a nervous cackle. "I mean to say, she was trying hard to get some information out of me.

"You'll be interested to know that Sophie Munson, her present name, I believe, once worked for the late T. Allen Doxenby." Bentley wiped his brow. "At his suggestion also, Miss Munson was, er, also putting the arm on me."

"You seem to have been in a pair of arms," said the Captain with a grin.

"Well," said Bentley, "it wasn't that exactly. Actually this young lady passed on quite a lot of useful information to me. We formed a tentative partnership, as it were, to put the arm on Mr. Lawson — a little blackmailing based on information this delightful young lady handed me.

"It all dates back many years ago when Lawson embezzled over a quarter of a million dollars from James Sprague. Mr. Lawson became uneasy when Sprague & Co. failed, and consulted a lawyer."

"My mind certainly wasn't clear," muttered Duncan Maclain. "Go on, Mr. Bentley. Lawson consulted T. Allen Doxenby."

"Mr. Doxenby suggested that Lawson might throw the blame onto Sprague, which Lawson did, I believe, quite successfully. But Mr. Doxenby, Captain, never played straight with any one. Mr. Doxenby went to Sprague with the statement that he could clear him, not stating how. Sprague made an appointment with his friend Blake Hadfield to meet Doxenby at night at the M. T. & T., and Mr. Doxenby arrived just in time to witness the murder of Sprague and the blinding of Hadfield by Lawson."

"Merciful heavens," said Maclain. "And Lawson's been under that shyster's thumb ever since!"

"Yes," Mr. Bentley agreed. "Frankly, I was a bit worried that he had the same idea in store for me as soon as he learned I was, er, talking with the naïve Sophie. That's why I was so upset last Saturday afternoon."

"What did happen there?"

"I went up after lunch, Captain, thinking Mr. Lawson had gone home. He'd eaten part of his noon meal with Sophie and me. I found a paper on his desk, an excellent specimen of his handwriting. Not only writing, but figures. I happen to be something of an expert on handwriting as well as accountancy. I've made a study of Albert Osborn, Hans Schneickert, Locard, and many others."

"Some time I'd like you to make a study of me," said Maclain.

"A difficult problem, Captain," Bentley told him soberly.

[Concluded Monday].

DEATH IN THE DARK. In her bridal attire Tessa Devlin, heiress to $15,000,000, stumbled over a dead woman in the dark. It was murder. This is how the exciting new mystery serial, "Wedding Postponed," by Susannah Shane, begins. You'll want to know how it comes out, so begin it on Monday in The Chicago Tribune.

Engagement of Olivia Little to Be Told Today

BY JUDITH CASS.

THE Charles George Littles announcement today of their youngest daughter's engagement is being made by proxy, as both Miss Olivia and her fiancé, Oden Hughart Meeker, are in New York. Miss Little has been taking a business course in New York, where her fiancé is connected with the British Information services. Since neither the Littles nor Mr. Meeker's parents, the Lawrence A. Meekers, are in the east, the announcement party this afternoon is being given by Mr. and Mrs. L. Serrell Hillman of New York, friends of the Meeker family.

Miss Little attended the North Shore Country Day school, the Hacienda del Sol in Arizona and the National College of Education. She made her debut several seasons ago at a dinner dance at the Glen View club.

Wedding Is Planned for End of January.

Mr. Meeker prepared at the Choate school for Princeton university. Since he has been living in the east, he has had several articles published in the New Yorker magazine. His sister, Miss Sidney Meeker, who is a student at Vassar college, recently became engaged to Frederick W. Keith Jr.

Mr. and Mrs. Little will be going to Pittsfield, Mass., to spend the Christmas holidays with their son-in-law and daughter, Mr. and Mrs. Briggs Gettys [Myra Little]. Miss Olivia and her fiancé plan to join her family for Christmas, as do her brother, Charles J. Little of New York, and his wife. Only member of the family missing from the reunion will be another sister, Mrs. Donald Payne, who will be staying in Chicago with her family. When the Littles return to Evanston shortly after Christmas, Miss Olivia will be coming back with them to make plans for her wedding the end of January.

Miss Isabelle Johnson's Troth Being Made Known.

Mrs. Homer H. Johnson is giving a family dinner party tonight in her home in Kenilworth to celebrate the engagement of her daughter, Isabelle, to Earle Adare Channer Jr. Miss Johnson and her three sisters—Mrs. Gardiner B. Van Ness Jr., Miss Prudence, and Miss Caroline—are among the prettiest young women on the north shore. Miss Isabelle was graduated from Ogontz last year, having made her debut at a tea the year before in the Kenilworth club.

Mr. Channer, who attended Kenyon college, has been working in a defense industry while awaiting his call from the army air corps. His parents, Mr. and Mrs. Channer, resided in Winnetka before moving recently to Libertyville.

Mr. and Mrs. William J. Herzog of La Grange today are announcing the engagement of their daughter, Jane Yarwood, to Nathan Bradley Higbie III., son of Mr. and Mrs. Higbie Jr., of Bloomfield Hills, Mich. Miss Herzog was graduated last May from Oberlin college. Mr. Higbie, a private with the army air corps medical department, is a graduate of Deerfield academy and attended the University of Michigan. No date has been set for the wedding as Mr. Higbie expects to be transferred from his post near Phoenix, Ariz.

Foreign Relations Council Asks Guests to Be Prompt.

Because Joseph C. Grew's speech today before the Chicago Council on Foreign Relations will go on the air at 1 o'clock, the council is asking its luncheon guests to be at the Palmer House by 12:15 o'clock. The former United States ambassador to Japan will talk on "Our War with Japan." Sitting with Mr. Grew at the speaker's table will be Mr. and Mrs. William McCormick Blair, with whom he is spending the week end and who are entertaining at dinner tonight; Frederic C. Woodward, president of the council, and Mrs. Woodward; Mr. and Mrs. Kenneth Colgrove, Mr.

[Continued on page 19, column 7.]

Thru the Looking Glass

The scientist who creates some preparation that will make sparse eyelashes grow long and abundant can be sure of making billions and winning the impersonal affection of most of the women in the world. But so far as we know such a miracle-product is yet to be produced.

However, there is always hope of improving the lashes. Coddling, we think, helps a great deal. Oiling them and brushing them daily is not waste motion. There are people who say that this kind of regular grooming helps them to flourish—and certainly the lashes of women who take the pains to do just this every day of their lives would seem to bear this out.

One thing you can be sure of: Daily brushing and oiling does groom them to the point where they at least give the illusion of being longer and sturdier. Grooming them always helps, indirectly if not otherwise.

Use a rich cream, or vaseline, and always brush the upper ones up and the lower ones down. They'll be nicely separated and "polished" and they'll look ever so much better.

If you use mascara, and you should if the color of your lashes is indefinite, be sure you use a good one, and apply it and remove it carefully. Carelessness about removing it is foolish; be gentle when you wash or even cream the eye area. Lashes can be torn out rather easily and few of us have any to spare.

Don't leave the lashes unbrushed, with tiny grains of powder on them or gathered around the roots; you should brush yours gently after each thoro, over-all face powdering. Your makeup will look more finished and your lashes will be the better for the bit of cleaning and polishing.

ELEANOR NANGLE.

'Mimi' Will Help Infant Welfare Benefit

[TRIBUNE Photo.]

Mrs. F. Strother Cary Jr. (left) and Mrs. Stuart Dawson, with "Mimi" between them. "Mimi's" dress probably will be sent to the store at 1004 South Michigan avenue to be sold at an all day rummage sale next Tuesday given by the north side juniors of the Infant Welfare society. Mrs. Cary and Mrs. Dawson are busy collecting rummage for the sale.

Women in War Work . . . . By Kate Massee

The first nurse to be assigned to an air evacuation unit by the 6th service command is Sylvia E. Van Antwerp of Harvard, Ill. She will report on Monday and will be based at Bowman field, Louisville, Ky., with the rank of second lieutenant in the army nurse corps.

SYLVIA E. VAN ANTWERP.

Miss Van Antwerp, daughter of Mr. and Mrs. S. P. Van Antwerp and graduate of the Harvard High school, received additional education at Blackburn college at Carbondale and at the University of Illinois. Her nurses' training was received at Presbyterian hospital in Chicago. For the last two and one half years she has been a stewardess for the United Airlines on the Chicago-New York run.

Miss Van Antwerp's new duties will consist of being nurse in charge of an air hospital—a transport plane accommodating 40 patients. The hospital ships will go directly into combat zones and evacuate to base hospitals those seriously wounded men who need more modern methods of care than are available at points of battle.

The army nurse corps has announced that there are numerous opportunities in this new field, which is under the supervision of the army air corps. Graduate nurses with some flying experience, particularly those who have served as air line hostesses, are needed for the new air evacuation units.

Those who are qualified and would like more complete information may make application at the army nurse corps headquarters, 6th service command, new postoffice building, 433 West Van Buren street.

Monday is the date set by the War Production board for nation-wide salvaging of discarded silk and nylon stockings. This gives Chicago women one more means of supporting the fighting front on the home front. This salvaging process—as important as saving household fats and tin cans—is women's work, and war work too.

The State Street council has completed plans for setting up hosiery salvage depots in State street stores, and other Chicago and Illinois organizations will coöperate in communities in this area, to make this an all out success in procuring precious silk and nylon, which, when reclaimed will be used to make gunpowder bags and other military equipment.

Women are asked to wash their discarded stockings and deliver them to the nearest depot. From there they will be shipped by the retailers to the government owned Defense Supplies corporation for use. Since it takes about 1,500 pairs of silk stockings or 2,300 pairs of nylons to make up a 100 pound case, it behooves us, over the week-end, to collect all unwearable hose and have them on hand come Monday morning.

More nurses' aids than ever before—532 of them—are now in training for service in hospitals, OCD units, and casualty stations, according to an announcement by Mrs. Arthur H. Spiegel, chairman of the Red Cross volunteer nurses' aid corps in Chicago.

Despite this record number receiving their 56 hours of instruction and practical experience, hospital requests for aids have reached a new high. More than 4,000 additional women will be required in this area to fill present or anticipated needs. Especially needed are applicants for training who can give at least two days a week for the duration of the war.

Seven new classes have been started this month and are being held at the following hospitals: Hines Memorial, Evanston, Ingalls Memorial, Harvey; St. Francis in Blue Island, and Billings at the University of Chicago. Complete information on the volunteer nurses' aid corps can be obtained from any block captain, OCD community headquarters, or Red Cross headquarters, 529 South Wabash avenue.

Members of the St. Francis hospital auxiliary are completing plans for a benefit card party and book review on Tuesday at 2 o'clock in the gymnasium of St. George's High school, 350 Sherman avenue, Evanston. Proceeds will go toward the purchase and equipment of 20 new beds for the maternity ward of the hospital. Mrs. F. T. O'Connell is general chairman of arrangements, assisted by Mrs. A. R. Konle and a large group of auxiliary members.

Interviews for volunteers who want to apply for a training course opening Monday at the central information bureau of the OCD will be granted today at the offices, 219 South La Salle street. The school, which will be held Monday thru Friday of next week, is devoted to training women to handle filing, research, clipping, and field work. Mrs. G. Corson Ellis heads the bureau, which functions to furnish reliable information to OCD communities and to the public. Mrs. Louis Willner Jr. is in charge of interviews and those wishing to make appointments should call her at Central 7182.

Maj. Gen. H. S. Aurand, commanding the 6th service command, has announced the appointment of six Chicago nurses to the army nurse corps, with relative rank of second lieutenant. They are: Esthere M. Schneider, 4035 North Central Park avenue; Phyllis Ryan, 2146 Dayton street; Irene Wendt, 6848 Dante avenue; Helen A. Dooley, 6615 Greenview avenue; Mae E. Olson, 5200 Blackstone avenue; and Florence K. Wiltrout, 225 South Boulevard, Oak Park.

Lecture by Author.

Stefan Heym, author of "Hostages," will give a short talk, and autograph copies of his novel, in the book department at Marshall Field & Co. at 2:30 p. m. today.

Store hours, Monday through Saturday, 9:30 to 5:30

Marshall Field & Company

It's wool crepe with peg skirt and back buttons

$10.95

from the Budget Dress Shop

One of our most successful dresses because it's so easy, so very becoming. One piece wool crepe with a high round neck, peg top skirt, back buttons. Gold, green, cherry, with gold colored metal trim on self belt, 10-18. *Budget Dress Shop Sixth Floor. Also Evanston, Oak Park Lake Forest. Hat—Fifth Floor*

Today!

LUNCHEON FASHION SHOWING

"Fashions for Little Money"

12:00; repeated at 1:15

See all these smart clothes from the Budget Dress Shop—you'd never guess they cost so little. Also coats, suits and evening wear for your winter wardrobe. *Walnut and Narcissus Rooms—Seventh Floor*

Opera 'Martha' Singing Good, for a Hayride!

"MARTHA."

Opera in four acts with music by Friedrich von Flotow, libretto by Wilhelm Friedrich Riese, derived from the ballet, "Harriette, ou la Servante de Greenwiche." Presented in English by the Chicago Opera company at the Civic Opera house Friday evening, Nov. 13, 1942, on the board of education series.

THE CAST.

Lady Harriet..........Josephine Antoine
Nancy..........Coe Glade
Plunkett..........Douglas Beattie
Lionel..........James Melton
Sir Tristram..........Stefen Kozakevich
Sheriff..........Edward Stack
Conductor..........Jerzy Bojanowski
Stage director..........William Wymetal

BY CLAUDIA CASSIDY.

The Chicago Opera company opened last night one of its most important subscription series—that sponsored at popular prices by the board of education in hope of giving young people a taste for opera—and opened it with a half baked [tho often pleasantly sung] performance of the unfortunate version of "Martha" concocted several seasons ago with the aid of Vicki Baum, Ann Ronell, and Richard Lert.

These operatic saboteurs contrived to turn a music drama of essentially French elegance into a kind of bucolic charade that takes both score and libretto for a hayride. It is full of inconsistencies, and last night's revival attempted to eliminate some of them by dropping the curtain before the first scene had come to any logical conclusion. It was obvious that the stage director was skipping the episode, hardly true, of the court of Queen Anne, in which the adapters had the court ladies lurking coyly about the garden in camisoles and pantaloons. But the way he skipped it, most of us thought the curtain had come down by mistake.

It certainly is a fine idea to give opera with spirit, and to give it in understandable English, when circumstances permit. But "Martha" loses all its flavor when it becomes rough and hearty. This version has two ladies in waiting to the queen tousling the presumably elderly aristocrat, Sir Tristram, until his wig falls off, disclosing an upright black pompadour belonging to Stefan Kozakevich. It also permits Mr. Kozakevich to be dragged off to Richmond fair wearing a farmer's jacket over his courtly silks and satins, and to arrive there in full yokel regalia, with manners to match.

As it now stands, the farmhouse scene is about all the revised staging has that is worth salvaging. The two story building is attractive and amusing to the eye, and it makes good theater sense, tho it must frighten the leading ladies to have to descend that perilous ladder. In more opulent days, this scene was given extra delight by the sight of a cow ruminating in the dusk. No cow last night, but you easily could imagine one.

The singing in that scene, too, was the best of the evening, with a melodious hangover into the next act for James Melton's "Ah, So Fair," the beloved aria which he sang with an easy simplicity that evoked an uproar of applause. Josephine Antoine scored similar success with "The Last Rose of Summer," singing it with a shining honesty that was irresistible, and with a musical security that refused to be lost in the mazes of poor accompaniment.

On the whole, however, the singing suffered from the very inconsistencies of style that cheapened the whole opera. Miss Antoine and Mr. Melton are trained in the elegant style and are willing to coöperate, within limits, in turning the performance into a farcical field day. Miss Glade is handicapped by not knowing quite what is expected of her as Nancy. Time was when Nancy was the comedienne, but on a stage where every one is trying to be funny, what is she to do?

Miss Glade compromised by looking pretty, pouting, and failing to project what is essentially a beautiful contralto. Mr. Beattie, the Plunkett of the case, is the one person uproariously at home. He likes that version and makes the most of it. He also sings so roughly that both his duet with Mr. Melton and the lovely quartets of the farmhouse scene lost the necessity of velvet depth.

Mr. Bojanowski's conducting was spotty, being spirited for ensembles and far too fast for soloists. There isn't much use paying high prices for singers, then rushing them so they can't sing.

* *

Salute to Midshipmen.

As a salute to the incoming midshipmen at the naval reserve school at Northwestern university, the Career institute is giving a Two Bell Bounce tonight in the school's penthouse. Miss Mary Maxwell is chairman of the party.

Front VIEWS and PROFILES

BY MARCIA WINN

War News.

Mussolini, master of dissembling,
Has issued a ban on public trembling.

Hitler, master of the verbal geyser,
Quakes aloud as he mentions the kaiser.

Hirohito and the Japanese
Could draw small lessons from both of these.

Maternal Advice.

The mother of an 18 year old volunteer from Wausau, Wis., wrote to him at camp that of course *she* knew he was smarter than his sergeant and war certain he knew it, but she suggested he not let the sergeant know it. His reply was prompt and concise: "Dear Mother: Your letter came too late."

Knitters in Navy.

If we were to say that **Mrs. J. F. L. Curtis** of the Drake hotel is the champion Chicago knitter of this war, some one would be sure to contradict it. However, she is the champion knitter of Bundles for America, for she now is on her 201st navy helmet, and we defy any one to match her achievement, for she is nearly 79, is totally blind in one eye and has a cataract on the other. She first started to knit for the RAF, and had completed 145 by Pearl Harbor. "But when our boys went in," she told us, "I stopped and began to knit for our boys. I'm starting now on my first 300, and I hope to heaven I live long enough to finish them." Mrs. Curtis is modest about her work, and points out that she is only one of 5,000 women in the midwest knitting for Bundles for America—and many more are needed—but she will say with radiant pride that of her 200 helmets, not one has had to be raveled and reknitted. "They asked me to knit sweaters, too," she says, "but just said: 'No, as long as I can knit these perfectly, I shall stick to them' and as long as my fingers continue to work, I shall."

This Changing World.

Some time ago **Don Penrose** sent the following quatrain to this column:

Lucky little dumb-bell,
How I envy her—
Tomorrow she's off for Hollywood
And one thousand per.

His title for this offering was "What Price Beauty." We print it to point out that beauty's price is now government ordained and $25,000 a year.

Letter from a Soldier to His Son.

"Dear Son:

"One of the big pleasures of life to me nowadays is the daily letter I receive from home. Once in a while these letters carry a little unhappy news, but not often.

"The worst news I've heard to date is that you sneaked cigarets. I've worried about the house, about this and about that, but I hadn't worried about you. I had felt you would be the man of the house now and take my place at home.

"Frankly, if I were home, I'd whale the daylights out of you, altho I've never done it before. But I'm not at home. That makes it even more serious. I need confidence in you as I need confidence in your mother. Your Mom isn't going to sell me down the river. Are you?

"I know the other boys smoke. So you want to be a good fellow and smoke with them? Son, always remember a good fellow is not the same as a good boy. The prisons, the poor farms, and the unemployment bureaus are full of good fellows, but not of good boys.

"You are an H. The H's hold up their heads in this world. They are not sneaks. They are not good fellows, but they contribute to the world, and they live well in return. You have my trust. You must have it. I have no other boy to give it to. Back me up, will you?

"Dad."

Speaking of Coincidences.

Boris Karloff, now here in "Arsenic and Old Lace," was interviewed in San Francisco by a man named Frankenstein.

WAAC Transfer

[U. S. Army Signal Corps Photo.]

NATALIE J. REEBEL.

Third Officer Natalie J. Reebel, recently with the Women's Army Auxiliary corps in Washington, D. C., has assumed duties as assistant to WAAC director, headquarters 6th service command, United States Postoffice building, Chicago, it was announced yesterday by Maj. Gen. H. S. Aurand. Third Officer Reebel, whose home is in Youngstown, O., was YWCA registrar at Columbus, O., and a teacher in the public schools at Akron, O., before becoming a WAAC.

Downstairs at Stevens

Stevens

State near Washington

Downstairs at Stevens

Budget Shops

8.95

'round and 'round they go

The Pleats

in this day and date dress!

A darling dress with a sweet-pleat skirt, a long fitted blouse that buttons from neckline to hemline in back. Wear it to work in . . . to play in . . . it's bright and right for both. Blue, Aqua, Gold, Red, Black in a nice fabric 55% rayon, 45% wool. 9 to 15. **8.95**

Sorry, no mail orders!

Downstairs—State

Chas. A. Stevens & Co.

Budget Shops

Keep 'Em Warm Fashion's First Rule This Year

BY REA SEEGER.

Stern necessity brings out more and more warmth for winter wardrobes. Not only are there dozens of wool dresses, warmly designed coats, extra button-in linings in coats, but there are dress parade short jackets to wear for parties and smart dinners. And it's wool, whether in fabric or in yarn that supplies the heating units plus a distinctive beauty. Evening cardigans knitted of very fine smooth yarn, pastels and brilliant colors, shine with braid beads and band-trim of ribbon or velvet. These are as sophisticated as anything ever launched for formal dining or evening wear in a reduced temperatured living or dining room.

If the cardigan doesn't appeal to you for dress parade see the clever thin all-wool jackets, definitely designed for party or dinner clothes. There's one of snow white wool tied with three bows of jet braid, another of black wool decorated with braid and color panels set in horizontal lines along the front. Colored and black wool jackets with long sleeves have liberal accents of sequins, either contrasting or self color. Or there are wool fitted jackets handsomely braided in soutache or military braid, black, colors or silver and gold.

Velveteen jackets are legion, as are the crêpes that are heavier than usual. Clever crêpe affairs feature long loop fringe fastened in a demure old fashioned line all around the deep yoke. Long sleeves are emphasized no matter what the fabric of the jacket. Old fashioned fringe tassels and scalloped edging of loops of velvet or material make them charming finds with a fragrant flavor of the gay nineties even tho the streamlines are tailored and fitted. Price marks are as easy-to-take as the new ideas in color and trim and the assurance of warmth when you really need it.

* *

Miss Pons Is Forced Again to Cancel Her Opera Performance

Acting on her physician's orders, Lily Pons has called off this afternoon's scheduled performance of "Lakmé"—her third cancellation of the Chicago Opera's opening week at the Civic Opera house. "Carmen" will be sung instead, with Coe Glade, Dorothy Kirsten, Raoul Jobin, and George Czaplicki heading the cast. As "Carmen" had been listed for next Saturday afternoon, Nov. 21, it will be replaced by another opera, to be announced.

Meanwhile, Miss Pons is resting at a Chicago hotel, and also has canceled a radio appearance scheduled for Monday night. She has telegraphed Edward Johnson, general manager of the Metropolitan Opera company, asking him to rearrange her performances in New York so she can return to the Chicago Opera later this season.

Miss Pons is listed to open the Metropolitan season Nov. 23 in "The Daughter of the Regiment," and to initiate the broadcast series on Saturday afternoon, Nov. 28, in a new production of "Lucia di Lammermoor."

EXCLUSIVELY YOURS AT THREE SISTERS

Saddle Stitched

WOOL AND RAYON JUNIOR DRESS

$12.95

Figure moulding flattery in a sweet, young coat dress. Soft to the touch casual woolly with oodles of contrasting saddle stitchings on collar and pockets. Winter White, Powder, Rose and Aqua. Sizes 11-17.

Three Sisters 16 Fashion Centers

26 SOUTH STATE
127 SO. STATE 6314 SO. HALSTED
3212 Lincoln Ave. 4035 Milwaukee Ave.
5620 Belmont Ave. 6332 Cermak Rd., Berwyn
4016 W. Madison St. 1124 Lake St., Oak Park
2758 Milwaukee Ave. 1607 Orrington, Evanston
Milwaukee—Elgin—Aurora—Hammond—Waukegan

'Hitler Dead or Alive' Is Grand Film Burlesque

"HITLER—DEAD OR ALIVE."
Produced by Ben Judell.
Directed by Nick Grinde.
Presented at the Grand.

THE CAST.

Steve Maschik	Ward Bond
Elsa	Dorothy Tree
Hans [Dutch] Havermann	Warren Hymer
Joe [The Book] Conway	Paul Fix
Samuel Thornton	Russell Hicks
Col. Hecht	Felix Basch
Hitler	Bob Watson
Johnny Stevens	Bruce Edwards
Meyer	Frederick Giermann
Cutler	Kenneth Harlan
Greta	Faye Wall
Capt. Kuhn	George Sorel
Miss Grange	Myra Marsh
Jimmy	Eddie Coke
Lou	Jack Gardner

By Mae Tinée.

Good Morning!

This would prove that it takes a gangster to catch a gangster.

And so we find the one time "beer baron," Steve Maschik, and his two henchmen, "Dutch" Havermann and "The Book" Conway, just released from Alcatraz, getting set for a trip to Europe and the capture of Hitler, dead or alive.

The plot of this movie is based on an announcement by an American business man some time ago that he'd give a cool million reward to any one who brought Hitler back to this country dead or alive.

The aforementioned gentlemen out of stir have been ordered to leave town in 24 hours. . . . So they apply to the wealthy scientist, whose offer they have read in the paper, for the job of extermination he has in mind. . . . They are convinced that they have the right technique—one acquired during long years of beer running. . . .

They are accepted. The rest of the action is concerned with their adventures. . . .

Is their mission successful? I won't tell you because I want you to get the same kick from this movie that I did.

Here is burlesque with an idea behind it. Burlesque cleverly worked out, rich with humor and marvelously acted.

All of us, often, for sins of omission and commission, feel like kicking ourselves around the well known block, and I bet producers are gnawing nails over their failure—for years!—to realize that in Ward Bond they had another Gable. But better, maybe. Watch his smoke in this number and THEN—contemplate him in "Gentleman Jim." More of that film later.

Mr. Bond gives a great characterization. He's the most natural guy in the world. Outstanding in support are Bob Watson as Hitler, Paul Fix, Warren Hymer, and Dorothy Tree.

You'll do some heavy thinking when you see Hitler minus mustache and Gestapo protectors. . . . Just a yelping yellow dog when kicked out from behind his high iron fence out onto his little own.

One thing about this picture—it should have ended about five minutes—or maybe two—before it does. . . . The admonitory finale weakens it.

See you tomorrow.

Public Reproof Humiliates Teen-Age Child

BY GLADYS HUNTINGTON BEVANS

[Copyright: 1942: By News Syndicate Co., Inc.]

"She's 14 and feels quite grownup, is rather self-conscious, rather proud, and very much on the defensive, especially with her mother."

I know the child, or rather knew her when she was small, and I used to wonder how she would ever survive her mother's always being "at her." The latest report, the one quoted, came to me thru a friend and did not quiet my misgivings.

"Jane keeps no maid, you know, so they've taught Jemmy to do a certain amount of serving when they have guests. Donald is still too young to help.

"We were having a nice dinner and had finished the main course. Jemmy got up to take off the dishes and in doing so reached her arm across in front of me to get mine. Madge, who had her eyes on her, snapped out, 'Look what you're doing, Jemmy. How many times have I told you how to remove dinner plates and butter plates? I should think you could remember!'

"The conversation broken into, quite naturally silence fell, and Jemmy flushed up to her hair. I don't see how Madge can be so inept with that child."

That very evening a relative of mine was describing a visit she'd made to a friend whom she admires very much as a mother.

"Roy, the oldest boy, is very enthusiastic and impulsive. At dinner he was showing his father a football play and he knocked over his tall glass of milk. It really did make a mess. But his mother said nothing except as the boy began to stem the flood with his napkin, 'Dish-towels will be best, Roy. Take the ones on the rack.' His Dad got up and laid a newspaper on the rug, and Roy mopped up while Jane gathered the lace mat and substituted a fresh napkin. 'Gosh, I'm awful sorry, Mom,' Roy apologized. Then we all settled down again and he finished his story.

"There were no cross looks and no tenseness of anger withheld for company's sake. I could tell it wasn't put-on pleasantness, chiefly because of the way Roy acted. He was sorry, but with no sense of disgrace for such mishaps. I've sat at other tables where there were children who did such things—and Jane certainly shines by comparison with most mothers."

We can accord even our small children the courtesy we would render a grownup under such circumstances, especially when they're less adept. But certainly we should show such courtesy to our teen age children.

Looking at Hollywood

—By Hedda Hopper—

Hollywood, Cal., Nov. 13.—Now that "My Sister Eileen" is doing such a terrific business, Columbia's planning to do another picture on the further adventures of the two sisters. Picture's been held over in practically every theater where it's been shown, so it's a cinch the fans would go for a sequel — and no wonder, 'cause this is just the kind of fun we need to relieve the tension these days. Roz Russell and Janet Blair, who had such a good time doing the current "Eileen," would play the leads again, and are crazy about the idea.

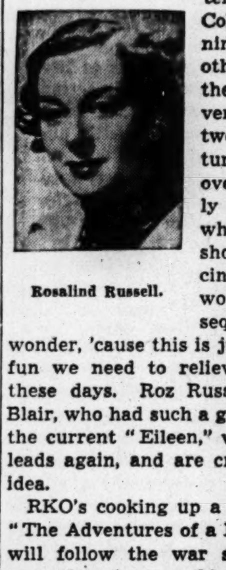

Rosalind Russell.

RKO's cooking up a series entitled "The Adventures of a Rookie," which will follow the war situation right up to the minute and be released with newsreel speed, the locale depending on where the chief war activity is taking place at the moment. For instance, one release might be "Adventures of a Rookie in the Solomons" or "In Africa," according to headlines while they're shooting. Cast will follow the Quirt and Flagg idea, and probably will be picked from studio's younger contract players, tho nobody's been definitely set yet. Studio feels that the public may be tiring of seeing the grim aspects of war, and that emphasis on the humorous angles would be acceptable now.

Another Great Loss.

The passing of Laura Hope Crews, who has been one of my closest and most beloved friends for many years, leaves still another empty place in this business and in our hearts. It will not be easy to go on without the three fine troupers of the old school whom we've lost in such a short space of time: May Robson, Edna May Oliver, and Laura. But it is comforting, in our sadness, to think how greatly they have enriched both our lives and our profession in the years they have been with us.

No Mistake.

Abbott and Costello were signing autographs for soldiers outside NBC the other day, and asked each boy's name so as to put it in the salutation. One replied, "American Eagle." "Not your squadron," said Abbott, "your name." "Mr. Abbott," said the soldier, "my name is American Eagle." Bud looked up—into the handsome bronzed face of a fullblooded American Indian. . . . Incidentally, A. and C. will be the next to form their own producing and acting unit, following in the footsteps of the Cagneys, Jack Benny, Charles Boyer, etc. . . . When Joan Blondell got back from that seven week army camp tour she's been making, which took her clear up to Newfoundland, husband Dick Powell had a surprise for her. He had been decorating their Hollywood home from top to bottom, doing a lot of it himself, and had moved the children and all their belongings in from the Newport Beach home. They'll stay in Hollywood for the duration.

Couldn't Drink It.

Greg Ratoff, coming out of that shop near MGM that has a sign reading, "Wines, Books, and Liquors" with a big bundle under his arm, ran into Joe Pasternak, who tried to talk Greg into giving him one of his "bottles." Greg had to open the package to prove he had no liquor. The title of his purchase was "How to Be a Magician and Entertain Your Friends!" Considering how entertaining Greg is to his friends, without being a magician, seems like a sheer waste of money!

I wonder if Bill Morrow knows that he doesn't have Iris Bynum's undivided attention. Sam Goldwyn is giving him some competition 'cause he's so pleased with her work in "They Got Me Covered" that he's dangling a contract in her face, and will make additional tests of her when he gets back here Nov. 23.

Old Mother Necessity.

Up at the Paramount ranch, where they're shooting "The Miracle of Morgan's Creek," Preston Sturges has rebuilt an entire city of three main streets and two side streets, complete with public buildings, homes, and offices—all of which in the old days would have cost $150,000. But Preston went up there when they tore down the old San Francisco street, looked over materials and salvaged enough to build this new little city for $1,300!

Sing, Baby, Sing.

Kitty Carlisle says it was George Jean Nathan who's responsible for her becoming a night club singer. One day, while lunching with him, she told him about a night club offer she was considering, and George said, "don't be ashamed of working in night clubs. They're the field of the future—that's where people will go for relaxation." Kitty's mighty glad she took that advice. . . . Dinah Shore, who's now working in "Thank Your Lucky Stars," has been doing so many army camps that she says if she ever gets all the presents the boys have promised her she'll have a museum. Among other things, she's been promised a pair of Jap ears, a picture of Mussolini in jail, a German helmet, and an Italian salami!

[Copyright: 1942: By The Chicago Tribune.]

WORLD'S MOST BEAUTIFUL CHINESE & AMERICAN RESTAURANT
HOE SAI GAI
MEANING . . . PROSPERITY!
Before the Show Enjoy a Sirloin Steak or Roast Young Tom Turkey 75c
AFTER THE SHOW Delicious Chicken Chow Mein
Late Night Snacks and Cocktails in the Ming Room
75-85 W. RANDOLPH ST.

MOTION PICTURES DOWNTOWN

Together under one roof . . . and raising the roof together!
Comedy so gay..drama so exciting..romance so adventurous..you'll agree with the crowds who acclaim it The HIT of the town!
B-K APOLLO
3rd BIG WEEK
CARY GRANT
JEAN ARTHUR
RONALD COLMAN
"The Talk of the Town"
Columbia's sparkling entertainment with
EDGAR BUCHANAN
GLENDA FARRELL
Extra! Paul McNutt in "MANPOWER" Popeye Cartoon
OPEN 8:45; LATE FEATURE 11:25

MOTION PICTURES DOWNTOWN

THAT YANKEE HOT-SHOT IS RIDIN' HIGH, WIDE AND HANDSOME for a 2nd riotous week!
YIPEE-E-E
He's wooin' the "babes", over there . . . and wowin' the crowds . . . over here!
Mickey ROONEY in "A YANK AT ETON"
Metro's smash
EDMUND GWENN · IAN HUNTER
FREDDIE BARTHOLOMEW
QUANITA QUIGLEY
LATE FEAT. 11:25 P. M.
UNITED ARTISTS
RANDOLPH AT DEARBORN
Extra! "MANPOWER" Paul V McNutt reveals startling war facts!
"BEYOND THE LINE OF DUTY" Capt. Hewitt Wheless
DONALD DUCK—NEWS!

MOTION PICTURES DOWNTOWN

BALABAN & KATZ WONDER THEATERS
OFFICIAL ISSUING AGENTS U. S. WAR BONDS — IMMEDIATE DELIVERY

CHICAGO
OPEN 8:45 Late Show 10:45 P. M.
2nd WEEK
Romantic adventure Ablaze with spectacle!
"THE FOREST RANGERS" Paramount's drama
In breath-takingly gorgeous Techni-COLOR!
FRED MacMURRAY
PAULETTE GODDARD
SUSAN HAYWARD
Lynne Overman
Double stage rhythm! In Person ANDREWS SISTERS singing their new hits
In Person WILL OSBORNE and his new HOLLYWOOD ORCHESTRA

STATE-LAKE
OPEN 8:45 Late Feature 11:40
BETTE DAVIS
PAUL HENREID
'Intimate Stirring!'
Warner Bros. presents "Now, Voyager"
Claude Rains · Ilka Chase
Extra! "MANPOWER" Paul V. McNutt · Colortoon · Paramount News!

ROOSEVELT
OPEN 8:45 Late Feature 11:10
TEN TIMES FUNNIER ON THE SCREEN!
2nd WEEK
Rosalind RUSSELL · Brian AHERNE
Janet BLAIR
COLUMBIA'S HIT! "MY SISTER EILEEN"

GARRICK
Extra! Meet 'FRIDAY' WONDER DOG IN PERSON 11 to 12 · 5 to 6
Op. 8:45 Lt. Show 10:15
"EYES IN THE NIGHT"
EDW. ARNOLD · ANN HARDING and FRIDAY the marvel dog
PLUS "Apache Trail"
LLOYD NOLAN
DONNA REED
WM. LUNDIGAN
Extra! "MANPOWER" with PAUL V. McNUTT

BUY—WAR BONDS AND STAMPS—BUY

WOODS SECOND THRILLING WEEK
RANDOLPH AND DEARBORN
You'll SHAKE·SHIVER·SHUDDER QUAKE·QUIVER·FLUTTER!
LON CHANEY IN THE MUMMY'S TOMB
PLUS BELA LUGOSI IN NIGHT MONSTER
LIONEL ATWILL IRENE HERVEY
MIDNIGHT SHOW LAST SHOW 1:00

Open 10
ORIENTAL Randolph nr. State
STAGE We're Jammin' the Fun Waves with the SHARPEST, Groove-cuttin' show in America!
COUNT BASIE JUMP KING OF SWING AND HIS ORCHESTRA
AND HIS All Colored WRITHIN' RHYTHM REVUE
featuring MOKE & POKE
THELMA CARPENTER
BILL BAILEY
JAS. RUSHING
EARLE WARREN
JO JONES
SCREEN—1st Chicago Showing!
Is Love Worth ANY Price? "City of SILENT MEN"
FRANK ALBERTSON · JUNE LANG
27c to 1 · 35c to 5 · LATE SHOW

RKO PALACE OPEN 8:45 LATE SHOW
BUD ABBOTT
LOU COSTELLO
in Their NEWEST WHO DONE IT?
Extra! "PVT. SMITH U.S.A."
PLUS MUSIC & ROMANCE Allan JONES · Jane FRAZEE 'Moonlight in Havana'

McVICKERS
MAD.-STATE · OPEN 8:45 · LATE SHOW
25c to 1 · 35c to 5 · 50c to close
WILLIAM POWELL Hedy LAMARR in "CROSSROADS"
and HENRY FONDA LUCILLE BALL
in Damon Runyon's Story "The BIG STREET"

LA SALLE Mad.-Clark. LATE SHOW VICTOR MATURE and BETTY GRABLE 'FOOTLIGHT SERENADE'
Red Skelton, Ann Sothern, "Maisie Gets Her Man"

"AUDIENCE CHEERED"—Rob Reel.
"HITLER" DEAD OR ALIVE
GRAND THEATRE Clark at Randolph
Open 9 a. m.
Plus Joe E. Brown in "THE DARING YOUNG MAN"
EXTRA MIDNITE SHOW TONITE

WORLD PLAYHOUSE 410 S. MICH
"PERFECTLY DELIGHTFUL!"—Mae Tinee.
Soviet 1942 Comic Operetta!
"SPRING SONG"
"Hilarious Satire"
Featuring Selections From Handel, Gounod & Bach!
2ND WEEK

MONROE MONROE & DEARBORN FIRST RUN NEWSREELS
Acclaimed Screen's Most Thrilling Drama
Dannielle Darrieux in "ORDERS FROM TOKYO"
See the Mad Lust for Power "SCORCHED EARTH"

AMERICA'S AMAZING MOVIE THEATER
STUDIO
Van Buren at Michigan Doors Open 9:45 A. M.
40 to 1:00—50c to 5:00—59c After 5—Children 25c
MEN IN UNIFORM 35c AT ALL TIMES
Peculiarly Fascinating! Held Over
'ISLAND of LOST SOULS'
Chas. Laughton, Bela Lugosi, Dick Arlen
"Women Without Names"
Romance of Women Suffering Without Love
MIDNIGHT SHOW TONIGHT!

CLARK LAST COMPLETE SHOW STARTS AT MIDNIGHT
'Music in My Heart,' Rita Hayworth
Walter Pidgeon, "DARK COMMAND"

RIALTO MIDNITE SHOW TONITE 12:45 Popular Prices — IN PERSON —
Gloria Love — Big Stage Show
Humphrey Bogart Mary Astor "Across the Pacific"

NORTH

BALABAN & KATZ Wonder Theaters
OFFICIAL BOND ISSUING AGENTS

UPTOWN BROADWAY LAWRENCE
Op. 1:00—His Last Picture for the Duration!
CLARK GABLE—LANA TURNER in "Somewhere I'll Find You"
Plus New Love Team in Year's Funniest Comedy!
DIANA BARRYMORE—ROBERT CUMMINGS, Kay FRANCIS John BOLES "Between Us Girls"

GRANADA Sts. 2:05—Barbara Stanwyck, Geo. Brent, Ger. Fitzgerald, "THE GAY SISTERS"
Plus MONTY WOOLLEY—RODDY McDOWALL, ANNE BAXTER in Nevil Shute's "PIED PIPER"

RIVIERA Op. 1:30—FIGHTING ON! Brian Donlevy, Rob't Preston, "WAKE ISLAND"
Plus WILLIAM POWELL—HEDY LAMARR, "CROSSROADS" Extra! Ellen Drew "We Refuse to Die"

CENTURY Clark-Diversey
NORSHORE Howard-Clark
NORTOWN Western-Devon
PANTHEON Sheridan-Wilson
BELMONT Lincoln-Ashland
Humphrey BOGART MARY ASTOR 'ACROSS the PACIFIC' & GLENN MILLER BAND GEO. MONTGOMERY ANN RUTHERFORD ORCHESTRA WIVES
Extra! At All Theaters: Tragedy of Lidice Ellen Drew, "WE REFUSE TO DIE"

CINE' LATE SHOW! Murder Maniac Loose! Macdonald Carey, 'DR. BROADWAY' Plus Jap Traitors Smashed, "SPY SHIP"

LAKESIDE 4728 Sheridan
COVENT 2653 N. Clark
Ty Power, Joan Fontaine "THIS ABOVE ALL" Plus SHEARER, TAYLOR "HER CARDBOARD LOVER"

HOWARD Betty GRABLE, John PAYNE, "FOOTLIGHT SERENADE" & Ann Sothern, Red Skelton, 'Maisie Gets Her Man'

BUY MORE BONDS ★ BUY BONDS

The Esquire
"ACROSS THE PACIFIC"
An exciting adventure mystery with HUMPHREY BOGART, MARY ASTOR SIDNEY GREENSTREET
And THE ESQUIRE HOUR
Feature at 2:00, 4:12, 6:24, 8:42 and 11:00
Free Parking—Lydy's, Michigan at Delaware

ADELPHI 7074 N. CLARK 15c 1:30-6:30. Eve. Plus Tax 25c
Jane Withers, A. Mowbray "MAD MARTINDALES"
Lionel Barrymore DONNA REED Calling Dr. Gillespie
News—Information Please—3 Stooges Comedy
CARTOON—Mat. Only Ep. No. 13 'Perils of Nyoka'

SURF Dearborn at Division Norma Shearer, Robert Taylor "HER CARDBOARD LOVER" & THE SURF DIGEST
Feature at 2:00, 4:11, 6:22, 8:33 and 10:44

WINDSOR 1225 N. Clark Open 1:30 Preston Foster, "LITTLE TOKYO, U.S.A."; Jinx Falkenburg, "LUCKY LEGS" EXTRA! Richard Arlen "LETTER from BATAAN"

DE LUXE 1141 W. Wilson Rosalind Russell "HIS GIRL FRIDAY" Judy Canova "JOAN OF THE OZARKS"

ROSEWOOD ROSEWOOD VARIETY HOUR "Calling Dr. Gillespie" S. Tracy, M. Rooney "MEN OF BOYS TOWN"

BRYN MAWR at "L" Sta. LATE NEWS James Craig, Irene Manning, 'SPY SHIP'; Macdonald Carey 'DR. BROADWAY'

CALO 5400 N. Clark Street Open 1:00 Craig Stevens "SPY SHIP" Macdonald Carey "DR. BROADWAY"

B&B RIDGE 1550 Devon Open 1 DISH NITE Surprise Hit "M-O-K-E-Y" Tyrone Power, Joan Fontaine "THIS ABOVE ALL"

COED Morse "L" TYRONE POWER "Jesse JAMES" Also "ALL AMERICAN COED"

ESSEX 717 W. Sheridan "MRS. MINIVER" 28c 1:30-6. 44c After

NORTH

JULIAN 918 Belmont Ave.—POPEYE! LEON ERROL COMEDY! —CHESTER MORRIS, 'GABBY' HAYES and BUCK JONES, "WAGONS WESTWARD" Plus JACK RANDALL, "RIDERS from NOWHERE"

SHERIDAN 4038 SHERIDAN ROAD 3 ATTRACTIONS! LAUREL & HARDY "A HAUNTING WE WILL GO" "X MARKS THE SPOT" Dick Purcell Helen Parrish AUTHENTIC U. S. FILMS "THE WORLD AT WAR" EXTRA! LATE SHOW! Come as Late as 11 P.M. and SEE BOTH FEATURES

VOGUE 3812 Broadway—Opens 1:30 MARY MARTIN, Oscar Levant, BING CROSBY, "RHYTHM ON THE RIVER" "FOREIGN CORRESPONDENT" JOEL McCREA

MODE 3912 Sheridan Road—Opens 1:30 GEO. 'GABBY' HAYES and ROY ROGERS, "SUNSET ON THE DESERT" Plus ZANE GREY'S "KNIGHTS of the RANGE" with RUSSELL HAYDEN Also COLOR CARTOON! RAY WHITLEY & His 6 BAR COWBOYS Plus OVERLAND MAIL "THE PATH OF PERIL"

400 6746 Sheridan 15c 1:30-6:00 PLUS TAX COLOR CARTOON CUDDLY CO-EDS CUTTING CAPERS "SWEATER GIRL" "LURE OF THE ISLANDS" SOUTH SEA SIRENS

DEVON 6225 Broadway—Opens 1:30 JOHN PAYNE, VIC MATURE, BETTY GRABLE, "FOOTLIGHT SERENADE" and JINX FALKENBURG, "LUCKY LEGS"

BIOGRAPH 2433 LINCOLN—Opens 12:45 2 CARTOONS! 2 "SPY SHIP" SABOTAGE RING EXPOSED! SHIRLEY TEMPLE, "MISS ANNIE ROONEY" OVERLAND MAIL "HURLED TO THE DEPTHS"

N. CENTER 4031 Lincoln Ave.—Opens 1:30 HENRY FONDA, Leo Carrillo, MADELEINE CARROLL in "BLOCKADE" Plus INGRID BERGMAN LESLIE HOWARD "INTERMEZZO"

DAVIS 4614 Lincoln Ave.—Opens 1:30 CLAUDETTE COLBERT and HENRY FONDA, 'DRUMS ALONG the MOHAWK' RANDOLPH SCOTT, Joan Bennett, "TEXANS" TRIPLE CARTOON SHOW Plus NOVELTY!

BUCK'M 3319 N. Clark St.—Opens 1:30 JOHN PAYNE, Vic Mature, BETTY GRABLE, "FOOTLIGHT SERENADE" PRESTON FOSTER, "LITTLE TOKYO, U. S. A."

ARGMORE 1040 Argyle—Opens 1:00 2 Outstanding Pictures "ALGIERS" HEDY LAMARR CHARLES BOYER Ronald COLMAN Ida Lupino, Walt Huston "LIGHT that FAILED"

VIC Sheff.-Belm.—Fleetwood Dinnerware! "SPY SHIP" SABOTEURS EXPOSED! TYRONE POWER in "THIS ABOVE ALL"

Cinema CHICAGO-MICHIGAN
Margaret Sullavan Fredric March
—for the discriminating—
a drama of great emotional power directed with sincerity and restraint
"SO ENDS OUR NIGHT"
feature 2:10-4:15 6:20-8:25 10:30

NORTHWEST

LIBERTY 3705 Full. 15c 1:00 6:30 20c After & Tax 5 HITS! 2 WESTERN ACTION SHOWS! 'RANGE WAR' HOPALONG CASSIDY & RUSSELL HAYDEN & 'COWBOY COUNSELLOR' Hoot Gibson ANDY CLYDE COMEDY! & COLOR CARTOON! OVERLAND MAIL "HURLED TO THE DEPTHS"

IRVING 4003 IRVING PARK BLVD. "DESTINATION UNKNOWN" TYRONE POWER JOAN FONTAINE "THIS ABOVE ALL"

EMBASSY 3940 Fullerton Avenue WILLIAM GARGAN, SHIRLEY TEMPLE, "MISS ANNIE ROONEY" "DR. BROADWAY" MACDONALD CAREY Perils of Royal Mounted "BETRAYED BY LAW"

AVON 3327 Fullerton — Opens 1:30 CHARLES WINNINGER, CHARLES RUGGLES "FRIENDLY ENEMIES" plus "THE COMMANDOS RAID BY NIGHT"

CROWN 1607 W. Div.—3 FEATURES! JOHN PAYNE, Vic Mature, BETTY GRABLE, "FOOTLIGHT SERENADE" ROY ROGERS in "SUNSET SERENADE" Also "SHARK WOMAN" SOUTH SEA MYSTERIES!

MILFORD 3311 N. Pulaski -:- Open 1:30 Dorothy Lamour, "BEYOND THE BLUE HORIZON" in Technicolor & Ann Sheridan, Denis Morgan "WINGS for the EAGLE" STAGE-TALENT Discovery Nite

TIFFIN North Ave. at Karlov -:- Free Parking Kay Harris, Leslie Brooks JINX FALKENBURG "LUCKY LEGS" Preston Foster, Brenda Joyce 'Little Tokyo, U.S.A.'

ALAMO 3639 Chicago Avenue Brenda Joyce, Preston Foster "LITTLE TOKYO, U. S. A." Chester MORRIS Jean PARKER "I Live on Danger"

GRAND 3433 W. North Ave. Open 6:00 P. M. Craig Stevens, "SPY SHIP" James Stewart, "NAVY BLUE and GOLD"

LOGAN Milw.-Sawyer Open 1:00 Craig Stevens, Irene Manning, "SPY SHIP" Irene Hervey, Wm. Gargan "Destination Unknown"

METRO 3308 Lawrence Surprise Picture "MOKEY" Lucille Ball, "A GIRL, A BOY and A GOB"

Buy War Stamps

NORTHWEST

BALABAN & KATZ Wonder Theaters
OFFICIAL BOND ISSUING AGENTS

HARDING Starts 1:10—Late Show 10:30 TWO "BEST-SELLER" HITS! BARBARA STANWYCK GEORGE BRENT in 'THE GAY SISTERS' & MONTY WOOLLEY RODDY McDOWALL "PIED PIPER"

ACTION SMASH! Humphrey BOGART SPEEDY HITS! MARY ASTOR
GATEWAY 5216 Lawr. Sts. 1:25
CONGRESS 2135 Milw. Op. 1:30
"ACROSS THE PACIFIC" & Glenn Miller & Band "ORCHESTRA WIVES"
CONGRESS Only: "WE REFUSE TO DIE"
CONGRESS ONLY! STAGE: 8:45 P. M. 5 ACTS VODVIL!
BOTH THEATERS: 2 Late Features 10 P. M.

T-N-T-errific!
TERMINAL 3315 Lawr. Op. 1:30
BELPARK Cic.-Belm. Op. 1:30
CHESTER MORRIS "I LIVE ON DANGER" & TRAITOR JAPS HIT! "LITTLE TOKYO, U.S.A."
BOTH THEATERS: 2 Late Features 10 P. M.

3 FEATURES!
CRYSTAL North-Cal. Sts. 1:20
BILTMORE Starts 1:45
"I LIVE ON DANGER" and "LITTLE TOKYO, U.S.A." plus JINX FALKENBURG "LUCKY LEGS"

Will Rogers Op. 1:30 EXPOSING THE SINS of Modern Youth! Tina Thayer "SECRETS OF A COED," Otto Kruger; plus BLONDE SPY! "SPY SHIP"

PORTAGE 4050 Milw.—Tyrone POWER, "THIS ABOVE ALL" & "HER CARDBOARD LOVER"—Owl Show 10

ADMIRAL 3940 Lawrence—OPEN 1:30 "HALFWAY to SHANGHAI" & "TOMORROW WE LIVE" —Owl Show 10

DRAKE 3548 Montrose—OPEN 1:30 "DESTINATION UNKNOWN" "CRIMINAL INVESTIGATOR" & 3 Stooges!

LUNA Op. 1:30 ABBOTT & COSTELLO in "PARDON MY SARONG" Joan Crawford, "THEY ALL KISSED BRIDE"

ALBA Op. 1:30—DOROTHY LAMOUR in "BEYOND the BLUE HORIZON" Plus Barrymore, "CALLING DR. GILLESPIE"

BUY WAR BONDS ★ BUY WAR BONDS

MONT CLARE GRAND AVE. AT HARLEM
FREE PARKING—25c plus Tax Till 6 P. M.
Humphrey BOGART—Mary ASTOR "ACROSS THE PACIFIC"
Glenn Miller & Band—George Montgomery "ORCHESTRA WIVES"

RIVOLI 4380 Elston 7 Swell Units 15c 1:00 6:30 22c After 6:30
Dorothy Lamour, "BEYOND the BLUE HORIZON" Richard Travis, "THE POSTMAN DIDN'T RING" Comedy-Superman-News-Sports-'Perils of Royal Mt'd' Ladies-Hand Painted Wedgecorde Dinnerware-Mat. Eve.

WEST

MARSHALL SQ. 2875 West Cermak —3 FEATURES—
1. "LITTLE TOKYO, U. S. A."
2. "ONE THRILLING NIGHT"
3. "LUCKY LEGS"

4 STAR 8 Big Hits CARTOON WAR NEWS John Wayne "TEXAS TERROR" "MYSTERIOUS BOMBARDIER" John Carroll "Criminal Investigator"—"Letter from Bataan"

IMPERIAL THREE FEATURES "Li'l Abner" Lupe Velez "MEXICAN SPITFIRE'S ELEPHANT" "OVERLAND TO DEADWOOD" & Perils of Nyoka

SOUTH

BALABAN & KATZ Wonder Theaters
OFFICIAL BOND ISSUING AGENTS

TIVOLI COTTAGE GR.
Op. 1:30—New Love Team in Year's Funniest Comedy! DIANA BARRYMORE, ROBERT CUMMINGS Kay Francis John Boles BETWEEN US GIRLS & PHANTOM COMMANDO Thriller! Ilona Massey, Jon Hall Peter Lorre "INVISIBLE AGENT"

SOUTHTOWN 63rd ST. EAST of HALSTED
Open 1:30—Monty Woolley, Roddy McDowall ANNE BAXTER in Nevil Shute's "PIED PIPER" Plus BASIL RATHBONE, NIGEL BRUCE in "SHERLOCK HOLMES AND THE VOICE OF TERROR"

TOWER HUMPHREY BOGART MARY ASTOR "ACROSS THE PACIFIC" Plus GLENN MILLER and BAND, George Montgomery, Ann Rutherford, Lynn Bari "ORCHESTRA WIVES" LATE COMPLETE SHOW STARTS 9:40 P. M.

MARYLAND ALL-CRIME SHOW! POWERFUL THRILLS! Jean Cagney Ralph Bellamy & Lynne Overman Patricia Morison "QUEEN OF MOB" 'Persons in Hiding' Matinee Only: Kids Free Comic Books & Pop Corn

REGAL Bing CROSBY, Fred ASTAIRE LOUISE BEAVERS—Hear Bing Sing "White Xmas" Irving BERLIN'S 11 SONG HITS! "HOLIDAY INN" plus GLENN MILLER and Band, Nicholas Bros. See & Hear Them Give Out with "KALAMAZOO!" "ORCHESTRA WIVES" Geo. Montgomery, Ann Rutherford, Cesar Romero Extra! Latest ALL-AMERICAN NEGRO Newsreel!

COLONY 59th St. at Kedzie Chester Morris, Jean Parker "I LIVE ON DANGER" 'Little TOKYO, U.S.A.' & 'LETTER from BATAAN'

MARQUETTE 63rd and Kedzie
HIGHWAY 63rd and Western
Irene Manning Craig Stevens in "SPY SHIP" —Plus— Irene Hervey William Gargan in "DESTINATION UNKNOWN"

MICHIGAN 55th-Mich. FRED MacMURRAY MADELEINE CARROLL BILLY GILBERT, "ONE NIGHT IN LISBON" BING CROSBY, "RHYTHM ON THE RIVER" LATEST! "ALL COLORED NEWS REEL"

JACKSON PK. Open 1:30 Color Cartoon Hit Tyrone Power, Joan Fontaine "THIS ABOVE ALL" John Beal "ONE THRILLING NIGHT"

COMMERCIAL 9150 Commercial Open 9:30 Jinx Falkenburg, "LUCKY LEGS" & Preston Foster "LITTLE TOKYO" EXTRA! Rich. Arlen "LETTER FROM BATAAN"

KIMBARK 6240 Kimbark Ave. Open 12:30 In Color-Richard Denning, Dorothy Lamour "BEYOND THE BLUE HORIZON" Ann Sheridan "WINGS FOR THE EAGLE"

CHELTEN 79th & Exchange Avenue 3 FEATS.—"GAMBLING LADY" Barbara Stanwyck "KENNEL MURDER CASE" Judy Canova, Tom Brown "SLEEPYTIME GIRL"

RAY 3 Hits — Spencer Tracy "SKY DEVILS" Barbara Stanwyck, Rob't Young "ENLISTED MAN"; George Huston "BORDER ROUNDUP"

LEX 1162 E. 63rd Open 12:30 Lupe Velez, Leon Errol "MEXICAN SPITFIRE'S ELEPHANT" Craig Stevens "SPY SHIP"

RAMOVA 35th and Halsted Jinx Falkenburg "LUCKY LEGS" Ann Sothern "MAISIE GETS HER MAN"

CORAL 95th-Cicero Open 1:00 Free Parking "Grand Central Murder," Van Heflin "SUNDAY PUNCH" Wm. Lundigan, Jean Rogers

E.A.R. 6839 Went. Lionel Barrymore "CALLING DR. GILLESPIE" & Richard Travis "The POSTMAN DIDN'T RING"; Ext! Letter from Bataan

WEST

BALABAN & KATZ Wonder Theaters
OFFICIAL BOND ISSUING AGENTS

MARBRO MADISON CRAWFORD
Open 1:00—Hotter 'N' "Honky Tonk!" Gable's Last! CLARK GABLE—Lana TURNER "Somewhere I'll Find You" Plus Diana BARRYMORE, Robert CUMMINGS Kay Francis "BETWEEN US GIRLS"

PARADISE Op. 1:30 Humphrey Bogart Mary Astor "ACROSS THE PACIFIC" Plus Glenn MILLER & BAND, Geo. Montgomery, Ann Rutherford, Lynn Bari "ORCHESTRA WIVES"

Cent. Pk. Open 12:30
STATE Open 1:30
SENATE Open 1:30
MANOR Open 1:30
Thrills! Action! Adventure! Chester Morris, Jean Parker "I LIVE ON DANGER" Plus Shocking Sensation! Preston Foster, Brenda Joyce LITTLE TOKYO U. S. A.
★ BUY BONDS!

BUY WAR BONDS ★ BUY WAR BONDS ★

AMERICAN 8 N. Ashland Ave.—6 HITS! George 'GABBY' HAYES, ROY ROGERS in "SUNSET SERENADE" "LUCKY LEGS" JINX FALKENBURG JOHN BEAL, "ONE THRILLING NIGHT" EL BRENDEL Comedy! Color Puppetoon & News

B'DY STRAND 1641 W. Roosevelt Road ANDY CLYDE COMEDY! SHIRLEY TEMPLE, "MISS ANNIE ROONEY" JOHN BEAL, "ONE THRILLING NIGHT"

JOY 1611 W. Roosevelt—COLOR CARTOON! RICHARD ARLEN FEATURETTE! CHAS. STARRETT, "OVERLAND to DEADWOOD" THE FOUR INK SPOTS—TIP, TAP & TOE ABBOTT & COSTELLO, "PARDON MY SARONG"

CRAWFORD 19 S. CRAWFORD AVENUE BASIL RATHBONE and RONALD COLMAN in "IF I WERE KING" SPENCER TRACY in "NOW I'LL TELL"

BYRD Madison at Cicero—Opens 1:30 EL BRENDEL LAUGH RIOT! "CRIMINAL INVESTIGATOR" Robert Lowery "DESTINATION UNKNOWN" WM. GARGAN

WEST END 121 N. CICERO AVENUE TRIPLE CARTOON SHOW! CHAS. STARRETT, "OVERLAND to DEADWOOD" DON 'RED' BARRY in "CYCLONE KID" OVERLAND MAIL "THE PATH OF PERIL"

MADLIN 1910 W. Madison Matinee 15c 3 Features—"CYCLONE KID" "Overland to Deadwood" & "Criminal Investigator"

SOUTH

★ NOW! IMMEDIATE DELIVERY OF U. S. WAR BONDS AT ALL WARNER BROS. THEATRES ★

AVALON CAPITOL
79th at Stony · Free Parking · 79th at Halsted
Late Show 10:15 Barbara Stanwyck George Brent Geraldine Fitzgerald "GAY SISTERS" Monty Woolley Anne Baxter Roddy McDowall "PIED PIPER"
Late Show 10:20 Women will thrill! Men will cheer! . . . Brian Donlevy Robert Preston "WAKE ISLAND" William Powell Hedy Lamarr "CROSSROADS"

STRATFORD 63RD AND HALSTED
30c to 6 P. M.—Late Show 10:45
ON STAGE—IN PERSON!
The World's Greatest Magician BLACKSTONE and gigantic show of 1001 wonders!
30 entertainers in the cast! 60 minutes of thrills!
Screen: Battling forest saboteurs! . . . "TIMBER" Andy Devine Leo Carrillo
Added! 3 Stooges in "Sock-abye-Baby"

BEVERLY 95th-Ashland—Free Parking Last feature starts at 10:45 "Red" Skelton in "MAISIE GETS HER MAN"

JEFFERY Late Show 9:45
RHODES Late Show 9:45
OGDEN Late Show 9:45
Preston Foster in spy thriller: "LITTLE TOKYO, U. S. A." Chester Morris Jean Parker "I LIVE ON DANGER"

GROVE Late Show 9:45
HIGHLAND Late Show 9:45
Betty Grable "FOOTLIGHT SERENADE" Ann Sothern "Red" Skelton "MAISIE GETS HER MAN"

HAMILTON Late Show Starts at 9:45 "CALLING DR. GILLESPIE" Ann Sheridan in "WINGS FOR THE EAGLE"

COSMO 79th-Halsted—Jap Treachery! "PRISONER OF JAPAN" and Americans Blast Axis! "A YANK IN LIBYA"

SHORE U-boat saboteurs, "SPY SHIP" and "DESTINATION UNKNOWN"

FROLIC Tyrone Power, 'THIS ABOVE ALL' "Mexican SPITFIRE'S Elephant"

OAKLAND "THIS ABOVE ALL" Plus Thriller "DR. BROADWAY"

"MET" Gang thriller, "LUCKY LEGS" Plus "GET HEP TO LOVE"

PICCADILLY 51st AND BLACKSTONE
Mary Astor, Humphrey Bogart "ACROSS THE PACIFIC" George Montgomery, Ann Rutherford "ORCHESTRA WIVES"

HARPER GARY COOPER in "SERGEANT YORK" No Advance in Prices

HYDE PARK CARY GRANT IRENE DUNNE "THE AWFUL TRUTH"

SHAKESPEARE "TOMORROW WE LIVE" "POSTMAN DIDN'T RING" and "FRONTIER CRUSADER"

KEN 1225 E. 47th Open 1:30 Free Parking Abbott & Costello "PARDON MY SARONG" Joan Crawford "THEY ALL KISSED THE BRIDE"

SUBURBAN

AUSTIN

ROCKNE 5825 Div. 7 Good Units 15c 1:00 6:30 Austin 3266 Dorothy Lamour, "BEYOND the BLUE HORIZON" Richard Travis, "THE POSTMAN DIDN'T RING" Comedy-Superman-News-Sports-"Perils of NYOKA" Kiddies Mat. Treat—A 10c Comic Book in Color

PLAISANCE 446 N. Parkside Brenda Joyce "POSTMAN DIDN'T RING" Lionel Barrymore "CALLING DR. GILLESPIE"

B&K IRIS 5747 Chgo.—Op. 1:30—Lionel Barrymore, "CALLING DR. GILLESPIE" Plus "HALFWAY TO SHANGHAI" & 3 STOOGES

AUSTIN Ann Sheridan, Dennis Morgan "WINGS FOR THE EAGLE" Dorothy Lamour "BEYOND THE BLUE HORIZON"

SYMPHONY Late Show at 9:30 Lupe Velez in "Mexican Spitfire's Elephant" Mystery and Chills! "ONE THRILLING NIGHT"

PARK 15c to 6:30 Robert Taylor, Lana Turner Van Heflin "JOHNNY EAGER" Jas. Stewart, H. Lamarr "COME LIVE with ME"

CICERO

OLYMPIC 6165 W. Cermak Rd.—Op. 1:30 P. M. Pat O'Brien "Flight Lieutenant" Shirley Temple "MISS ANNIE ROONEY"

ELMWOOD PARK

ELM 7540 Grand Ave. Norma Shearer, Bob't Taylor "HER CARDBOARD LOVER" JUNE PREISSER — "SWEATER GIRL"

FOREST PARK

FOREST Open 1:00 Gloria Jean, Robert Paige "GET HEP TO LOVE" Brenda Joyce, Preston Foster LITTLE TOKYO, U.S.A.

BERWYN

B&K BERWYN Chester Morris, Jean Parker, "I LIVE ON DANGER" Plus Preston Foster, "LITTLE TOKYO, U. S. A."

OAKWYN Roos.-Oak Pk. Last day! Starts 1:45 Cartoon; D. Lamour "BEYOND THE BLUE HORIZON"; Donna Reed, Bob Clark 'MOKEY'

PARK RIDGE

PICKWICK Preston Foster in "LITTLE TOKYO, U.S.A." Charles Laughton "TUTTLES OF TAHITI"

DES PLAINES

DES PLAINES Jinx Falkenburg in "LUCKY LEGS" and Charles Laughton "TUTTLES OF TAHITI"

LA GRANGE

B&K LA GRANGE Chester Morris, Jean Parker, 'I LIVE ON DANGER' & Preston Foster, 'Little TOKYO, U.S.A.'

B&K PARK Op. 1:30—Thrills! Irene Hervey in "HALFWAY TO SHANGHAI" Plus Women Are T-N-T! "A MAN'S WORLD"

SUBURBAN

MAYWOOD

Last Times Today "CRIMINAL INVESTIGATOR" "TWILIGHT ON THE TRAIL"; Starting Tomorrow:
YALE Limited Engagement! 2 Star Studded Attractions
ANOTHER BIG SCOOP!
1st exclusive offering in entire Chicago & Suburban Family Theaters
Gary Cooper Madeleine Carroll "The General Died at Dawn"
Cary Grant Claude Rains "The Last Outpost"
direct from a sensational run at Grand Theater in Chicago's Loop

LIDO Doors Open 12:30 Show Starts 1:00 Continuous Daily FREE Parking GLENN MILLER'S BAND 'Orchestra Wives' 'Across the Pacific' Humphrey BOGART

OAK PARK

LAMAR Marion at Lake St. "L" GEO. MONTGOMERY ANN RUTHERFORD Glenn Miller Cesar Romero 'ORCHESTRA WIVES' 'ACROSS the PACIFIC' HUMPHREY BOGART

LAKE LAKE & MARION STS.—OPEN 1:30 BASIL RATHBONE, IDA LUPINO, "ADVENTURES OF SHERLOCK HOLMES" GEO. SANDERS, "SAINT STRIKES BACK" 'WRESTLING OCTOPUS' DARING ADVENTURE!

SOUTHERN 828 S. Oak Park—COLORTOON! HARRY LANGDON COMEDY! "HALFWAY TO SHANGHAI" IRENE HERVEY "POSTMAN DIDN'T RING" BRENDA JOYCE

TOWN Roosevelt at Austin Blvd.—Opens 1:30 ALL LAUGH SHOW! JOE E. BROWN, "$1,000 TOUCHDOWN" Plus LAUREL and HARDY in "SAPS AT SEA" 3 STOOGES! POPEYE and COLOR CARTOON!

ELMHURST

YORK Preston Foster, Brenda Joyce "LITTLE TOKYO, U. S. A." Chester Morris, Jean Parker "I LIVE ON DANGER"

VILLA PARK

VILLARD East Side Kids & Maxie Rosenbloom "SMART ALECKS" Richard Bennett, Virg. Field 'ATLANTIC CONVOY'

LOMBARD

DU PAGE Lupe Velez, Leon Errol "MEXICAN SPITFIRE'S ELEPHANT" Craig Stevens, Irene Manning, "SPY SHIP"

GLEN ELLYN

GLEN Pat O'Brien Glenn Ford "FLIGHT LIEUTENANT" Brenda Joyce in "THE POSTMAN DIDN'T RING"

SUBURBAN

EVANSTON

STADIUM 1700 Central St. Free Parking —Open 1:30— Joan Fontaine, Tyrone Power, "THIS ABOVE ALL"; Norma Shearer, Robert Taylor "HER CARDBOARD Lover"

B&K VARSITY Sts. 1:00 Stirring 'Wake Island' BRIAN DONLEVY Plus WM. POWELL, HEDY LAMARR, TOGETHER in PERIL! 'CROSSROADS'

B&K CORONET Sts. 2 ONE DAY ONLY! ACTION!—"GAMBLING LADY" BARBARA STANWYCK, JOEL McCREA & WM. POWELL, "KENNEL MURDER CASE" & RICHARD ARLEN, "LETTER FROM BATAAN"

B&K VALENCIA Sts. 12:15 'SPY SHIP' BLONDE SIREN A SPY! & "DR. BROADWAY"

HIGHLAND PARK

ALCYON '1 THRILLING NIGHT' John Beal, Wanda McKay Claudette Colbert John Payne Remember the Day

WILMETTE

WILMETTE Open 1:30 — 20c to 6:00 Betty Grable, Victor Mature "FOOTLIGHT SERENADE" & Preston Foster, Brenda Joyce, "LITTLE TOKYO, U. S. A."

NO MAN'S LAND

TEATRO Open 1:00 25c to 6:00 Walter PIDGEON Greer GARSON "MRS. MINIVER" NO INCREASE IN PRICES

GLENCOE

GLENCOE Open 1:30 — 20c to 6:30 Chester Morris, Jean Parker "I LIVE ON DANGER" and Kay Harris, Jinx Falkenburg, "LUCKY LEGS"

WINNETKA

COMMUNITY Walt Disney Cartoon ANN SHERIDAN, Dennis Morgan "WINGS FOR THE EAGLE"

DOWNERS GROVE

B&K TIVOLI Op. 1:30—Chester Morris, Jean Parker, 'I LIVE ON DANGER' & Preston Foster, "LITTLE TOKYO, U. S. A."

HOMEWOOD

HOMEWOOD Open 1:30 "JOAN OF THE OZARKS" Dorothy Lamour "BEYOND THE BLUE HORIZON"

BLUE ISLAND

NEW LYRIC Op. 1—Red Skelton, Ann Sothern, "MAISIE GETS HER MAN" & Chester Morris in "I LIVE ON DANGER"

These Honor Roll Recipes Stress Economy

Monday's Economy Menu

BREAKFAST.
Grapefruit Puffy Omelet Jelly
Whole Wheat Toast
Milk Coffee

LUNCH.
Homemade Vegetable Soup Flavored with Bones from Sunday Roast or Fowl Crackers Fresh Apples
Milk

DINNER.
Baked Liver Loaf Baked Potatoes
Harvard Beets Raw Turnip and Carrot Salad Whole Wheat Bread
Pear Cobbler Milk Cereal Beverage

BY MARY MEADE.

[Copyright: 1942: By The Chicago Tribune.]

Here's another group of honorable mention winners in our daily prize contest. I'm sure readers will find some excellent recipes among them.

I'd like to suggest to cooks who are entering this contest that they enter recipes which emphasize economy, and don't require large amounts of any rationed or scarce ingredient. We want to make the contest as practical as possible. Women today are looking for economical recipes, so that's the kind we want to print, for the most part.

Write or type your entry legibly, and list ingredients in order of use. Be sure that you have included complete directions. Address Recipe Contest, CHICAGO TRIBUNE. Every published recipe has been tested.

Spareribs with Apple Stuffing.

[Serves six.]
2 sections spareribs
Apple stuffing
1 teaspoon salt
¼ teaspoon pepper

Spread inside of one section of spareribs with apple stuffing. Cover with other section. Sew or skewer the two sections together. Sprinkle the outside with salt and pepper. Lay spareribs on a rack in an open roasting pan and roast in a moderate oven, 350 degrees, for one and one-half hours or until meat is tender. Remove the string or skewers before serving.

Apple Stuffiing.

2 slices salt pork
½ cup chopped celery
½ cup chopped onion
3 tart apples
⅓ cup sugar
1 cup bread or cracker crumbs
1 cup shredded bran
¼ cup chopped parsley
⅛ cup milk
Salt and pepper

Dice pork and fry until crisp. Remove cooked pieces. Cook celery and onion in pork fat 3 minutes. Core and slice apples. Add apples to celery mixture, sprinkle with sugar and cover. Cook slowly until tender. Add crumbs, bran, diced pork, parsley, milk, and seasonings. Mix well.

MRS. PHILLIP ROSENBLUTH,
608 Parkside ave., Elmhurst, Ill.

Date Cake.

[Serves 12.]
¾ cup boiling water
1 cup dates, chopped
2 cups flour
2 teaspoons baking powder
¼ teaspoon baking soda
¼ teaspoon salt
¼ cup butter
1 cup brown sugar
2 eggs, beaten
¼ cup milk
1 cup walnuts, chopped

Pour boiling water over the chopped dates and let stand until cool. Sift flour, baking powder, soda and salt together. Cream butter, add sugar and mix well. Add beaten eggs and milk. Add sifted dry ingredients, then dates and nuts and mix well. Bake at 350 degrees in a loaf pan for 45 minutes.

MRS. PALMETTO REICHEN,
3622 N. Claremont ave., Chicago, Ill.

Cornmeal Shells.

[Eight Shells.]
1¾ cups sifted all-purpose flour
¾ cup yellow cornmeal
1 teaspoon celery salt
½ teaspoon salt
½ cup shortening
6 tablespoons ice water [approximately].

Mix and sift flour, cornmeal, celery salt and salt. Cut in shortening with a pastry blender or two knives until there are no particles larger than a pea. Stir in ice water gradually with a fork, adding just enough to make the particles hold together. Shape dough lightly into a ball. Roll dough ⅛ inch thick on lightly floured board. Line individual tart pans; flute edges, and prick bottom of shells. Bake in a hot oven, 425 degrees, about 12 minutes.

Fill shells with creamed chicken, dried beef, or sea food. They are also good with creamed diced ham and hard cooked eggs.

MISS ERIN NEWTON,
544 S. Ridgeland ave., Oak Park, Ill.

Glazed Ginger Cookies.

[Five dozen cookies.]
1 cup white sugar
1 cup molasses
1 cup shortening [melted].
1 cup hot water
1½ teaspoons soda
1 teaspoon salt
1 teaspoon ginger
1 teaspoon cinnamon
5 cups flour

Mix liquid ingredients. Sift dry ingredients together and add. Spread very thin [¼ inch] on buttered baking sheet and bake about 15 minutes at 375 degrees.

Icing.

1 cup confectioner's sugar
¼ teaspoon salt
½ teaspoon vanilla
4 tablespoons cream

Mix ingredients until smooth.

While cookies are still warm, spread icing. When frosting sets, cut in 2 inch squares.

These keep well stored in an air tight container.

MRS. A. J. SWYKE,
Squadron VNSDSA, Pensacola, Fla.

Lectures Today

Sullivan C. Richardson, "South of Cape Horn," with color motion pictures, 2:30 p. m. [adults lecture]; "South America" and serial movies for children, 10 and 11 a. m.; Elizabeth Best, guide lecture tour. Field museum. All programs free.

Gallery hour for children, stories and drawing instruction, 11 a. m.; Rediscovering America motion pictures, films on Mexico and Central American themes, 2:30 p. m. Art institute. Both free.

Concert of recorded music, 1:30 p. m., Memorial hall, Chicago Public library, free.

Intimate Apparel Patterns

WOMAN'S AND MISS' LINGERIE.

One way to maintain a complete wardrobe of intimate apparel is to make the items one's self. Remnant counters are fair prey for canny shoppers and some exquisite lingerie often is the result of such economy. Today's patterns make a variety of unmentionables.

Style No. 2675 is designed for sizes 12, 14, 16, 18 and 20. Size 16 requires, for combination, 1⅝ yards of 35 or 39 inch material; for panties, 1¼ yards with 2 yards of edging; for bra, ½ yard of fabric with 1¼ yards of edging.

Style No. 2676 is designed for sizes 12, 14, 16, 18 and 20 and 36, 38, 40, 42, 44, 46 and 48 inch bust measurements. Size 36 requires 3½ yards of 39 inch fabric with 1½ yards of ruffling.

Each pattern costs 10 cents, plus 2 cents to cover mailing cost.

Home dressmakers can help the scrap drive, by tossing their wornout metal sewing implements into the drive.

Address orders for Clotilde patterns to Chicago Tribune, P. O. Box 537, Grand Central annex, NEW YORK CITY, including 10 cents in stamps or coin, plus 2 cents to cover mailing cost (coin preferred—wrap it carefully), for each pattern ordered. IMPORTANT: Be sure to state clearly the number of the pattern and the size desired and write your name and address plainly. The autumn pattern book costs 15 cents, 10 cents if ordered with a pattern.

Role of College Women in War Is Forum Topic

BY GLADYS PRIDDY.

The rôle of women in war work was thrown into sharp emphasis at opening sessions yesterday of Northwestern university's unique two day conference on "college women and the war," attended by 200 representatives of 100 educational, industrial, and social organizations.

Believed to be the first gathering of its kind since the outbreak of the current conflict, speakers analyzed the reasons for women's successes or failures in industrial work and in other phases of the war effort.

Prevailing college and university curricula were blamed for the helpless plight in which the average woman college graduate finds herself when she seeks other than office routine or assembly line employment in industry.

This charge was made by Miss Alice Lloyd, dean of women at the University of Michigan, who said that colleges were remiss in not stressing mathematics, engineering, and technical subjects to their co-eds.

A knowledge of these subjects, she pointed out, would not only be helpful to girls in the WAVES and WAACs, but would permit them to replace men in the professional brackets of industry.

Opportunities for service in the WAVES and its army counterpart were explained by Lieut. Mary Daily of the Chicago area WAVES recruiting office and Lieut. Helen Hamilton Woods, Washington, D. C., representing the WAACs. Both advised girls against leaving school to join the auxiliaries.

Dr. Henry Noble MacCracken, president of Vassar college, said Vassar students are urged to prepare themselves for specific tasks such as nursing. He said that 70 per cent of that school's students worked last summer.

Women's success in industry was described by C. T. Reid, director of training of Douglas Aircraft at Santa Monica, Cal.

TODAY'S $5 PRIZE RECIPE

Deviled Green Beans.

[Serves eight.]
3 tablespoons butter
1 teaspoon prepared mustard
1 teaspoon Worcestershire sauce
¼ teaspoon salt
⅛ teaspoon pepper
Dash of cayenne
2 pounds green beans, cooked

Melt butter and add remaining ingredients, except beans, and blend well. Pour over hot beans and serve at once.

MRS. C. E. KOHLS,
Kentland, Indiana.

SEND IN YOUR FAVORITE RECIPE. ADDRESS RECIPE CONTEST, CHICAGO TRIBUNE.

According to Culbertson

[Copyright: 1942: By Ely Culbertson.]

TODAY'S QUESTION.

Question 18: Both sides vulnerable; East-West 80 part score. The bidding goes:

East	South	West	North
1 diamond	?		

You are South and hold:
♠K9652 ♥Q8743 ♦K5 ♣6
What call do you make?

YESTERDAY'S QUESTION.

Question 17: Rubber bridge; neither side vulnerable. The bidding goes:

North	East	South	West
1 spade	Pass	2 spades	3 clubs
4 clubs	Pass	?	

You are South and hold:
♠6532 ♥74 ♦A62 ♣Q653
What call do you make?

Answer: Four spades. The "catch" here is to decline the opportunity for a four diamond cue bid. In the light of partner's four club cue bid, your club strength will be worthless, and the rest of your hand certainly does not warrant optimism. If you now bid four diamonds, partner will have every right to contract for a slam if he holds such a hand as:
♠AJ10984 ♥KQJ ♦KQ73 ♣—
and obviously the combined hands would lose a spade and a heart. [Twenty points demerit for 4 diamonds; 50 points demerit for any other call.]

TODAY'S HAND.

South, dealer.
Both sides vulnerable.

NORTH
♠K Q 7 6
♥6 4
♦9 8 6 5
♣Q 10 7

WEST
♠9 8 3
♥K 10 7 3
♦A J 10 7
♣J 8

EAST
♠J 5
♥J 9 2
♦K Q 4 3 2
♣9 5 4

SOUTH
♠A 10 4 2
♥A Q 8 5
♦—
♣A K 6 3 2

The bidding:

South	West	North	East
1 club	Pass	1 no trump	Pass
2 hearts	Pass	2 no trump	Pass
3 clubs	Pass	Pass	Pass

This bidding, which actually took place in an important team-of-four match, is recorded merely to demonstrate just how bad a series of bids can be. Here was a hand in which a six spade contract was makable except against a trump opening, but neither partner even mentioned the spade suit!

Both North and South were to blame. North's first response should have been one spade, not one no trump. Even after he failed to make this bid, he could have mentioned the spades on the second round, over two hearts. Nevertheless, the fact remains that he did bid twice without being forced. In view of this, South's three club bid was a terrific underbid. The very least he should have bid was three spades or four clubs, and then North might have come to life with a game bid.

Jean Grasett to Be Married This Evening

Following their marriage at 8:30 o'clock tonight in Christ church, Winnetka, Miss Jean Grasett and Ensign Roy Kelly will cut their wedding cake with a saber used in the World War I. wedding of the bride's parents, Mr. and Mrs. D. Bligh Grasett of Winnetka. With her bridal ensemble the bride will wear an heirloom ruby ring given to her by her grandmother, Mrs. William N. Gemmill of Evanston, who in turn had received it from her own grandmother.

Here for the ceremony and reception at the Skokie Country club are the bridegroom's parents, Mr. and Mrs. Joseph J. Kelly of Kansas City, Mo., and the bride's great-aunts, Mrs. Alfred Longley of Waterloo, Ia., and Mrs. Guy Ireland of Grand Forks, N. D.

Miss Madeleine Long will be Miss Grasett's maid of honor, and the bridesmaids will be Mrs. John Haman, Mrs. Grant Anderson, Miss Nancy Moulton, and Miss Louise Copthorne. Lieut. Joseph Kelly will be his brother's best man. Ensign Kelly will take his bride to Kansas City en route to San Diego, Cal., where he will report for duty in 16 days.

The chapel at Lake Forest academy will be the scene at 4:30 o'clock today of the marriage of Miss Sara May Peck and Ensign Frederick Harold Boucher. Later the bride's parents, Capt. and Mrs. Lloyd Moss Bergen, will give a reception in their Lake Forest home.

Mrs. John L. Bermingham Jr., whose husband is to be best man, will serve as Miss Peck's matron of honor. Mrs. Gilbert L. Watson II. and Miss Edith Farwell are to be bridesmaids. Youngest members of the bridal party will be Susan and Denny Bowditch, children of E. Francis Bowditch, headmaster of the academy, and Mrs. Bowditch.

Ensign Boucher, son of Mrs. William McSpadden of Tulsa, Okla., will take his bride on an eastern wedding trip before reporting for duty.

Miss Doris Ruth Olson, daughter of Mr. and Mrs. Arthur Andrew Olson of Evanston, and Ensign Frederick M. Stephenson, son of the Rev. and Mrs. A. Turley Stephenson of Evanston, will be married at 8:30 o'clock tonight. The ceremony will take place in the chapel of the First Methhodist church of Evanston, with Dr. Stephenson officiating, and a reception will follow in the Georgian hotel.

The bride's attendants will be Mrs. Jeff Dunbar, as matron of honor, and Miss Louise Beechey, Miss Marjorie Geucher, and Miss Lucille Forsberg. Howell McAfee will serve as best man for Ensign Stephenson, who will take his bride to Annapolis, Md., while he completes a navy training course.

The marriage of Mrs. Harry C. Edmonds to Harold Zeiss will take place at noon today in the home of the bride's nephew, Thomas Edmonds, and Mrs. Edmonds of Winnetka. Mrs. Edmonds' son-in-law and daughter, Mr. and Mrs. William A. Fraser Jr. of Omaha, Neb., and her aunt, Mrs. R. A. Heath of Pontiac, Ill., are here for the family wedding and breakfast which follows. Mr. Zeiss and his bride will be at home in Winnetka the first of next month after they return from a trip to Pinehurst, N. C.

The marriage of Miss Mercedes Matthews to Duncan E. Williams will take place at 5 o'clock today in Trinity Lutheran church, Schenectady, N. Y., where Miss Matthews has been engaged in business. In the east for the wedding are the bride's parents, Mr. and Mrs. W. Carey Matthews, and Miss Jessie F. Duncan of Evanston; Miss Gloria Matthews, who will be her sister's only attendant; Mr. Williams' parents, Mr. and Mrs. Roger E. Williams of Wilmette, and his sister, Betty, a student at Connecticut college. The veil Miss Matthews will wear with her wedding gown is an heirloom rose pointe and French illusion one which belonged to Mrs. Williams' mother. Mr. Williams and his bride will reside in Hanover, N. H., until he completes his graduate engineering course at Dartmouth college.

The marriage of Miss Phyllis Elaine Gahagan to Lieut. John D. Clark Jr., United States army air corps, will take place at 4:30 o'clock today in the Edgewater Beach hotel. Later the bride's parents, Mr. and Mrs. Harry W. Gahagan, will give a reception in the Edgewater Beach apartments, where they make their home. Lieut. Clark, son of Mr. Clark of the Pearson hotel, will take his bride to Fort Meyers, Fla. She attended the University of Illinois and Lieut. Clark studied at Northwestern university.

From New Orleans comes word of the marriage on Nov. 12 of Mrs. Ruth Power-O'Malley, daughter of Mrs. Yeaton Stuart of Alexandria, Va., and of Michael Power-O'Malley of Dublin and County Waterford, Ireland, to Lieut. Henry Howey Shufeldt, U. S. N. R. Lieut. Shufeldt's parents, Mr. and Mrs. William B. E. Shufeldt, formerly of Nice, France, now reside in Lake Forest. The bride, whose father is a widely known landscape painter, formerly was married to James Warner Bellah, the writer.

* *

Cohan Memorial Mass.

The Catholic Actors' guild of Chicago will sponsor a memorial mass for the late George M. Cohan Sunday noon at Holy Name cathedral. The Rev. Edward V. Dailey, chaplain of the guild, will be celebrant and preach the sermon.

Needlecraft Patterns

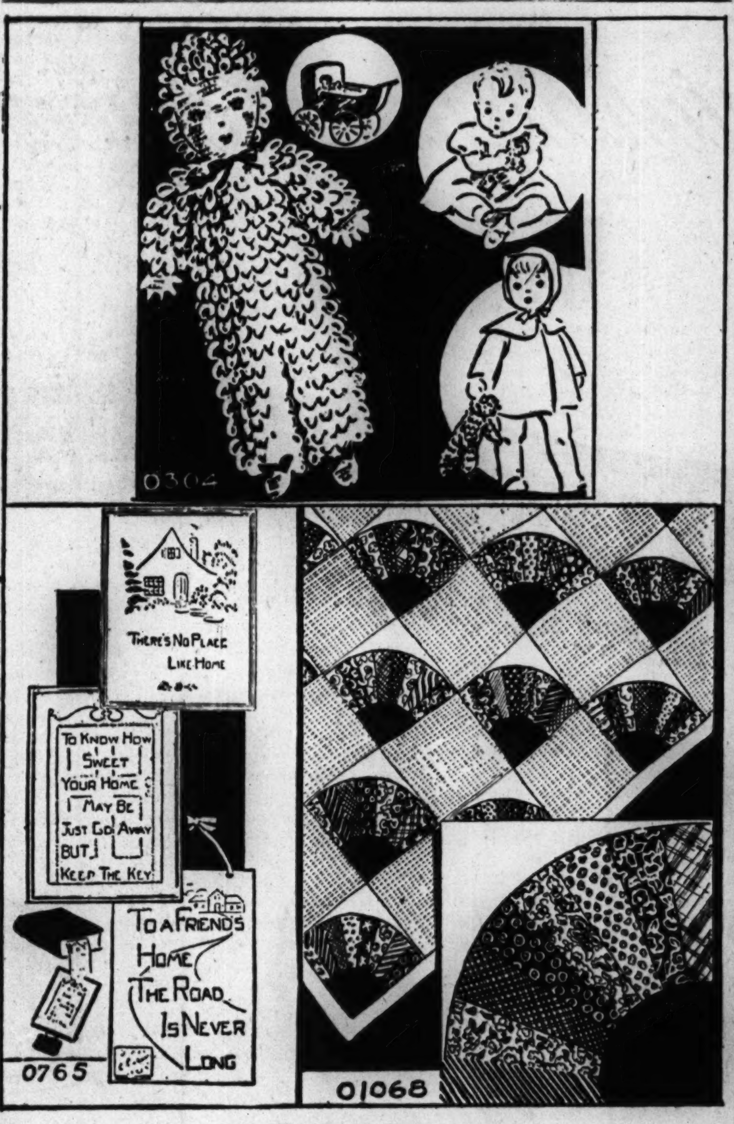

BY JEAN MACDONALD.

"Grandmothers's Fan," No. 01068, is a favorite among the "old" quilt designs. The pieces are sewed together and then appliqued on the plain block. A crocheted doll, No. 0304, is worked in a simple loop stitch and stuffed with cotton batting. A group of three small samples, No. 0765, form unusual and attractive book markers, all are worked in cross stitch embroidery.

EACH pattern costs 10 cents. Send 10 cents in stamps or coin plus 2 cents to cover mailing cost, to the Needlework Bureau, Chicago Tribune, 220 Fifth avenue, New York City.

White Collar GIRL

BY RUTH MACKAY.

After the War.

A far-sighted instructor in a business college recently urged her students to begin making plans for after the war. "Do the best job you can at the moment," she advised, "but don't overlook the future."

Her suggestion happens to be in accord with various queries which come to this desk. "Shall I study stenotyping? Is there an assured job in it when jobs are not so plentiful?" "What will happen to technical positions for women after the war?"—and so on.

The suggestion also brings to mind several white collar girls who, while holding responsible positions, are nevertheless preparing for the future. One is in advertising. She is studying commercial Spanish because she believes a vast amount of trade will result from the war and new careers will develop. Another is a secretary studying interior decorating with the intention of applying it to a merchandising job when the war is over. Another is in the restaurant business. She has learned to fly a plane because she is convinced the airplane will be the family car after the war. Another is learning to cook. She has her future in mind—a home and a family.

Whether these white collar girls are perfecting their own skill or acquiring new skills they have one point in common. They are resolved not to let these war times lie fallow but are making them productive for "after the war" plans.

White Collar Groans.

"Inconsequential facts arrived at thru eating at lunch counters, or why secretaries bring their lunches:

"Lunch counter pickles have no middles. They consist wholly of rounded tough ends served with ham sandwiches.

"No lunch counter exists in the loop where humans do not march up and down behind you to peer over your shoulder to see how much *more* you have to eat.

"The government missed a bet in not putting gum drops under priorities. Thru experiment we have demonstrated that the one-for-a-penny kind sold at lunch counters make excellent tire patches.

"It is an unwritten law never to serve hot coffee . . . the customer might burn herself.

"Lunch counter lettuce must always be weak and dispirited. If fresh and crisp it might make the customer feel cheerful.

"Will furnish further facts on request," writes Peggy B.

It Sticks in the Mind.

The hard pressed manufacturer who observed, "The only way to get a thing done nowadays is to do it in place of something else you should get done."

The critical boss who said, "The reason more women don't succeed in business is they spend too much time sewing little white folderols in the necks of their dresses."

The line from Gypsy Rose Lee's "Mother Finds a Body"—"Can I maul it around in my head for awhile?"

While Waiting for the Buzzer.

Draw a square. Divide it in nine equal size squares—three across and three up and down. Write an 8 in the center top square. Now place a different number in each of the remaining squares so that each of the three rows across, each of the three columns [up and down] and the diagonals each add up to 15. There's a catch to it.

The Housewife

Something new in Christmas tree decorations are artistic little gilded plaster plaques to hang on the branches. Each one has a small bas relief of an angel or a cherub and is very decorative. Prices are under half a dollar. Also new are candle holders with hurricane shades in the shapes of Christmas trees. The glass is colored so when the candle is lighted one has the effect of a colored glass tree. They also come in clear glass.

EDITH WEIGLE.

Illinae Club Giving Party to Aid Crippled Children

A benefit luncheon bridge party will be given by the Illinae Club of Chicago at 1 o'clock today at the Illinois Union building, 715 South Wood street, to raise funds for Christmas stockings and a Santa Claus party for the crippled children at the Illinois Research and Educational hospital.

Election of 2 New Trustees Announced by U. of Chicago

Election of Edward Eagle Brown and George A. Ranney as trustees of the University of Chicago was announced yesterday by Harold H. Swift, chairman of the board. Mr. Ranney was chairman of the citizens' board of sponsors of the university during the last year and has been chairman of the board of Peoples' Gas Light and Coke company since 1935. In 1940 and 1941 he was president of the Community fund of Chicago and is a director of the Rosenwald Museum of Science and Industry. Mr. Brown is president of the First National bank. He attended the University of Chicago for a part of his undergraduate work and received his bachelor's degree from Harvard in 1905, and from the Harvard law school in 1908. Admitted to the Illinois bar in 1908, he became associated with the legal department of the First National bank in 1910 and became its president in 1934.

Engagement of Olivia Little to Be Told Today

[Continued from page 17, column 1.]

and Mrs. Bernadotte Schmitt, Mrs. John P. Welling, Mrs. William J. Calhoun, Russell Tyson, Mrs. Graham Aldis, Col. and Mrs. George T. Langhorne and Walter R. Kirk.

Robert Phelps Hoover is the name of the second son of Dr. and Mrs. Carl B. Davis Jr. [Marianne Hoover]. He was born on Nov. 9 in the Evanston hospital. The baby and his brother, Carl III., are grandchildren of the Ray P. Hoovers and of Dr. Carl B. Davis of Evanston and great-grandchildren of Mrs. Frank Hoover of Chicago. The two little boys have a young cousin, the baby daughter born on Sept. 18 in the Evanston hospital to Mr. and Mrs. Oliver Morgan Babcock Jr. [Jane Hoover]. By now Mrs. Babcock and the baby, who was named Mollie Hoover for her maternal grandmother, have returned to their home in Columbia, Tenn. Little Mollie's paternal grandparents are Mr. and Mrs. Babcock Sr. of Evanston.

Mrs. George Edwin Mumma and her new daughter, Gretchen, have gone home from the Evanston hospital, where the baby was born on Nov. 2. The Mummas, who reside in Winnetka, have two older children, Karolyn and Roger.

Franklyn B. Snyders Giving Football Luncheon.

Saturdays are busy days for President and Mrs. Franklyn B. Snyder of Northwestern university when the Northwestern football team has a home game. Today the Snyders will give a luncheon at Dyche stadium for their box guests at the Northwestern University of Wisconsin game, and afterward they will be hosts at tea in Scott hall.

Some of those who will watch the game with the Snyders are Mr. and Mrs. Kenneth F. Burgess, Gov. and Mrs. J. Melville Broughton of North Carolina, Mr. and Mrs. Walter J. Cummings, the junior Albert B. Dicks, the William T. Faricys, the Phelps Kelleys, Wilfred H. Gallienne, British consul general, and Mrs. Gallienne, the James Kempers, and the Walter Dill Scotts.

There are dancing parties for all ages tonight, beginning with the Black-Out ball for the benefit of the La Rabida Jackson Park sanitarium. The Black-Out party will be at the Drake hotel, a dinner-dance, with Mrs. Clyde S. Benham in charge. The proceeds will go to the care of children convalescing from rheumatic fever at the sanitarium.

The first meetings of the Dinner-Dance club and of the evening party series of winter events will be held tonight, the former at the Saddle and Cycle club. The evening party will be a barn dance at the Emerson farm on Wagner road in Glenview tonight. The first party of the North Shore Fortnightly club will be held tonight at the Shawnee Country club. William Babcock is chairman this season.

Mr. and Mrs. Jeffrey Short will entertain at 4 o'clock tomorrow afternoon to meet Mrs. Kenneth Brown, chairman of the woman's division of the Greek War Relief association. The party will be given in the Short home in Winnetka.

Your Stars ★ Today ★

By WYNN

Saturday, Nov. 14.

Background vibrations today are more favorable than the shorter variety, so let us pay more attention to long distance effects of what we think and do. Forget early morning inspirations; be socially very diplomatic after 3:45 p. m.

Your Year Ahead.

Your year ahead shows financial opportunity, if this is date of your birth. Add to own education, skill; go after just objectives; push career. Be sure rights of others are considered. Danger: Now-Dec. 4, March 30-April 16, July 26-Aug. 10.

Tomorrow.

Make a day of inner rest, whatever you do—don't let it get you.

Do you want an individual interpretation of your own personal date? Send 5c for balance of 1942 horoscope; 10c for 1943 horoscope, or 15c for both to Wynn, Tribune Astrologer, Scarsdale, N. Y.

Dear Diary

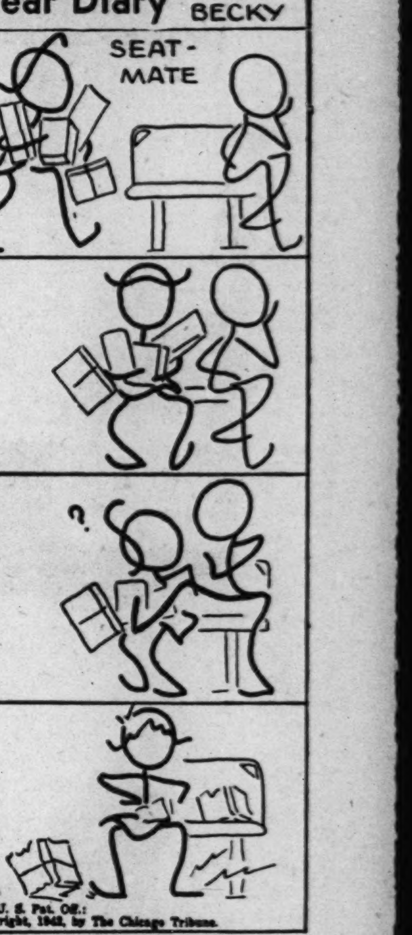

University Women Hold Conference Here Today

North Shore branch of the American Association of University Women will meet at 1 o'clock today at the North Shore hotel in Evanston. Dean Elizabeth K. Lawson of Eastern Illinois State Teachers' college and Mrs. A. W. Clevenger of Champaign, state president of the university women, will be special guests at luncheon. Dean Lawler will hold conferences thru the day with guidance chairmen from the various branches of the association in the Chicago area.

AMUSEMENTS

Chicago Opera Co.
20 N. Wacker Dr. Randolph 9229
TODAY at 2—Carmen—Glade, Kirsten, Jobin, Czaplicki, Cavadore.
TONIGHT at 8—Faust—Albanese, Mayer, Crooks, John Charles Thomas, Moscona.
Mon., Nov. 16 — La Traviata—Novotna, Tibbett, Melton, Kozakevich, Beattie.
Wed., Nov. 18—Mignon—Swarthout, Haskins, Crooks, Lazzari, Cavadore.
Fri., Nov. 20—The Barber of Seville—John Charles Thomas, Martini, Tuminia, Wysor, Trevisan, Lazzari.
Sat., Nov. 21, at 2—Carmen—Glade, Albanese, Kiepura, Czaplicki, Beattie.
CHICAGO OPERA BALLET
PRICES—Box Office Open Now
Mon., Wed., Sat. Nights and Sat. Matinees: $1, $1.50, $2, $2.50, $3, $3.30, $4, (plus 10% tax). Friday Nights given at Popular Prices: 75c, $1, $1.50, $2, $2.50 (plus 10% tax).

ERLANGER MAT. TODAY 2:30
2 MATS. TOM. 2:30 and 5:30
55c—$1.10—$1.65 (Tax Inc.)
LOU HOLTZ • WILLIE HOWARD
Bert WHEELER • Hank LADD • and ARGENTINITA
in the ALL-STAR VARIETY REVUE
PRIORITIES OF 1942

STUDEBAKER MAT. TODAY TONIGHT 8:30
418 S. Michigan—Tel. Cen. 8240
GEORGE GERSHWIN & DuBOSE HEYWARD'S
PORGY AND BESS
with TODD DUNCAN and ETTA MOTEN
ALEXANDER SMALLENS-Conductor

SELWYN 3 WEEKS ONLY MAT. TODAY 2:30 TONIGHT 8:30
Matinee Thanksgiving Day at 3 P. M.
BORIS KARLOFF IN
ARSENIC AND OLD LACE
with the ORIGINAL NEW YORK CAST
Eves. $1.10 to $2.75; Mats. Wed.-Sat. $1.10 to $2.20

GREAT NORTHERN 26 WEST JACKSON
THE MOST SENSATIONAL PLAY SINCE TOBACCO ROAD
MAID IN THE OZARKS
SAT. MAT. Best Seats $1.10 INC. TAX
EVERY NITE INC. SUN.

HARRIS NIGHTLY (Inc. Sun.) MATINEE TODAY
Barg. Mat. Wed., 55c, $1.10, $1.65
"JUNIOR MISS"
Eves. $1.10 to $2.75; Sat. Mat. $1.10 to $2.20

BLACKSTONE MATINEE TODAY 55c, $1.10, $1.65, $2.20
7th & MICHIGAN AVE. PHO. HARrison 8880
3-ACT FARCE
"GOOD NIGHT LADIES!"
Starring BUDDY EBSEN • SKEETS GALLAGHER
EVES. $1.10 to $2.75-MATS. Wed. & Sat. 55c to $2.20

GOODMAN CHILDREN'S THEATRE NOW PLAYING
CENTRAL 2337
"ALICE'S NEW WONDERLAND"
Her ADVENTURES on the WAY to SHANGRI-LA
SATURDAYS at 2:30—Tickets 25c, 55c, 85c, $1.10

STORE HOURS: 9:30 A. M. TO 5:30 P. M.

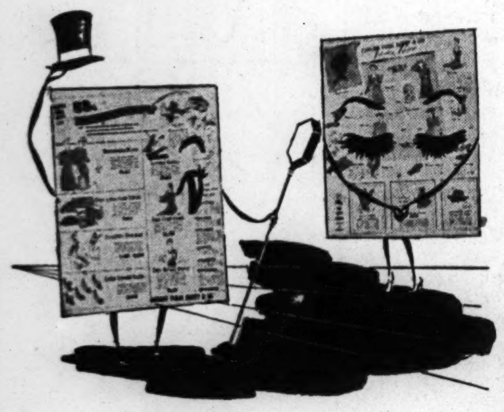

Saturday Review *

the 88th ANNIVERSARY SALE'S

*SATURDAY MASTER OF CEREMONIES

Little Dress Shop's

DINING-OUTS

A group of rayon crepe and wool dresses keyed to this winter's gaiety. Black, high shades in rayon crepe (sketched). 10-20.

13.45

Little Dress Shop, Fourth Floor, Wabash.

Budget Shop's

NEW DRESSES

Pastel wool-rayon-rabbit hair (sketched, 14-20) from a group of new dresses including rayon crepes in black, colors. 12-20, 38-44, 16½-24½.

9.45

Budget Shop, Fourth Floor, Monroe.

Junior Miss Shop's

GAY DRESSES

Glitter buttons on pastel rayon flannel. From a group of rayons, wools, rayon flannels in bright, light, dark colors. Sizes 9-15.

9.45

Junior Miss Shop, Fourth Floor, Wabash.

Daytime Dress Shop

NIP AND TUCK

Detail dwarfs your midriff to hand-span proportions. 65% wool, 35% cotton jersey in red, blue, black, green, purple. 12 to 20.

9.45

Daytime Dresses, Third Floor.

THE MEN'S STORE *Monroe at Wabash*

Their quality rating more than exceeds their sale price

SUITS OF IMPORTED FABRICS

Superb imported flannels, sharkskins, unfinished worsteds and serges have received custom type tailoring. If you're considering them in the light of duration wear, you couldn't make a wiser investment.

47.50

Suits, Second Floor.

The pick of the finest coatings loomed are here—

OVERCOATS OF IMPORTED FABRICS

They have not only the insulative qualities to keep you warm, but possess, too, a sturdiness that equals their supple luxury. Fleeces and cheviots are included—tailoring is 100% American.

47.50

Overcoats, Second Floor.

Jacquarded figures of white satin on white broadcloth

SHIRTS EXPERTLY TAILORED

In their suave distinction they are unequaled for winter's dress occasions, and the special Anniversary Sale price provides an opportunity for handsome savings that can't be offered soon again.

2.18 3 for 6.25

Shirts, First Floor.

A special sale grouping of stripe and all over patterned

NECKTIES FOR CHRISTMAS GIFTS

There's almost no limit to pattern and color selection. You can choose from Paisley patterns, stripes, neat and spaced figures, including ties that originally sold for almost twice this special Anniversary Sale price.

88c

Neckties, First Floor.

HATS ★ STEEP, BRIGHT

A distinctive hat at an unusual Anniversary Sale value. Polished coque feathers on Andes rose, foam blue, gold, powder blue, black or brown felt.

5.00

Millinery, Fifth Floor.

HUNDREDS OF BAGS

The 4.29 edition of Carson's famous handbag sale is really news! All kinds of bags in all kinds of leathers, and fabrics, too! Special

4.29 each

Handbag Section, First Floor.

ACCESSORY BLOUSES

Coquettish ruffled fronts, ruffle-edged collars that ally so smartly with suits, skirts. Blue, white rayon crepe—some black. 32-38.

3.18

Little Money Blouse Shop, First Floor.

LUSH SILVER FOXTAIL

Thick with frosty highlights. A "luxury" scarf at a rub-your-eyes low Anniversary price. Perfect with your untrimmed coat.

9.98

Aisle of Fabric Fashions, Second Floor.

RHYTHM STEP SHOES

Here's what Rhythm Step fans have been waiting for. A great selection for you, all with the famous 1-2-3 comfort features.

6.98 pair

Shoe Section, Third Floor.

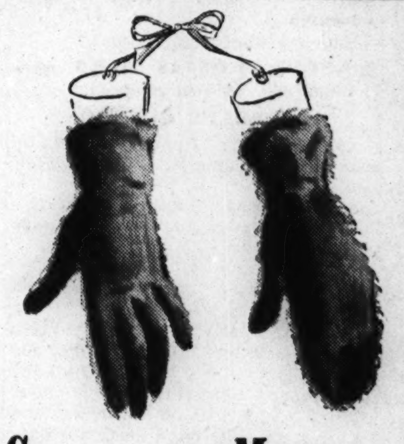

GLOVES AND MITTENS

Bright, fuzzy gloves and mitts with all the toasty qualities of angora and wool. In red, green, pink, blue, white, black, and gray.

2.15

40% angora, 60% wool.

Gloves, First Floor.

PURE SILK SCARFS

Pure silk satin, yes, pure silk, treasure goods in these days. Glorious floral prints, subtle paisleys in wonderful colors. Special!

1.89 each

Neckwear, First Floor.

HIGH TWIST RAYONS

Sheer rayons of fine 51 gauge with cotton-rayon reinforced toe. A special finish for a dull silky look, long service. 3 fall shades.

1.10 pair

Hosiery, First Floor.

IMPORTED LINEN HANKIES

Exquisite handkerchiefs, fine linens, painstakingly worked by skilled Chinese. Some from Switzerland, too. Initials, prints, mosaics.

54c each

Handkerchiefs, First Floor.

CARSON PIRIE SCOTT & CO

Chicago Daily Tribune
THE WORLD'S GREATEST NEWSPAPER
SATURDAY, NOVEMBER 14, 1942.

3 TRIBUNE PHONE NUMBERS For Faster Service
SUPerior 0200 Public Information Service
SUPerior 0260 Sports Publicity Service
SUPerior 0100 Want Ads—General Business

57,000 WATCH NOTRE DAME, MICHIGAN TODAY

N. U. FACES WISCONSIN; ILLINOIS BATTLES OHIO STATE

WILDCATS HOPE AIR RAIDS CAN BEAT BADGERS

Both Teams Boast All-Star Ends.

Passes vs. Power

NORTHWESTERN.		WISCONSIN.
Motl	L.E.	Hanzlik
Ivy	L.T.	Baumann
Kapter	L.G.	Vogds
App	C	Negus
Burke	R.G.	Currier
Vincent	R.T.	Hirsbrunner
Hasse	R.E.	Schreiner
McNutt	Q.B.	Wink
Buffmire	L.H.	Hirsch
Vodick	R.H.	Hoskins
Hirsch	F.B.	Harder

Referee—David E. Reese [Denison]. Umpire—Ernie Vick [Michigan]. Field judge—Herb Steger [Michigan]. Head linesman, S. V. Willson [Minnesota].
Broadcast—W-G-N.
Time of game—2 p. m.

BY ARCH WARD.

Wisconsin and Northwestern, whose football rivalry began back in the Gay Nineties, will meet in Dyche stadium this afternoon under circumstances the like of which have not prevailed in many a year.

The Badgers, who have won only one of their last 10 contests with the Wildcats, are the favorites this time. They will be fighting to keep alive their hopes of a Western conference championship, or at least a share in the title honors. This is the best Wisconsin team since Harry Stuhldreher took command at Madison and you have to thumb thru the records far beyond his time to find one to match it.

Northwestern, which for several years has been on the Big Nine's loftier plateaus, needs a victory today to avert its first conference shutout since 1923. The Purple is by no means as weak a team as its five successive conference defeats might indicate and this may be the day Lynn Waldorf's men will prove it.

It's Power vs. Passes.

There has been a lot of talk this week and reams of copy to the effect that the meeting of Wisconsin and Northwestern will feature a power attack centered in the Badgers' Elroy Hirsch and Pat Harder, two of the best running backs in the middle west, and an aerial game starring the Wildcats' Otto Graham, who has completed 56 of his 111 passes for 743 yards.

It's possible the decision will rest on the outcome of that duel. More likely, it will depend upon the work of the young men along the scrimmage strip. Wisconsin attributes its only defeat of the season—at Iowa last Saturday—to the aggressiveness of the Hawkeye line. Stuhldreher and his staff have labored this week to make certain there is no recurrence of that development in Dyche stadium.

A Field Day for Ends.

Three of the most expert ends in midwest football will be on the same field today—Dave Schreiner of Wisconsin and Bob Motl and Bud Hasse of Northwestern. Maybe the Badgers' Bob Hanzlik belongs in that company, too.

Graham may not start today, but he apparently has recovered from the leg injury incurred against Ohio State and will be ready whenever Waldorf beckons. Incidentally, the Wildcats are not terrified at all by the record of Wisconsin's Hirsch, who has gained 649 yards from scrimmage in 110 trips for an average of 5.9. They have a Hirsch of their own, Buckets, by name, who is some shucks himself at banging into opponents' lines.

Welcome Back McNutt.

The Northwestern back field will be strengthened by the return of Lynne McNutt, quarter back, who has been on the sidelines the last two weeks because of injuries.

This will be the 29th meeting of Wisconsin and Northwestern since they inaugurated the series 52 years ago. The last time the boys from Madison were victorious was in 1938, when Howie Weiss ran 40 yards to give the Badgers a 20 to 13 triumph.

CAMP GRANT TO FACE ST. NORBERT ELEVEN TODAY

Camp Grant, Ill., Nov. 13 [Special].—A bruised and battered Camp Grant eleven ran thru an offensive drill today and checked their plays for use against St. Norbert's college tomorrow in Bell bowl. Coach Lieut. Glen Rose had several combinations of backs working out behind a line studded with reserves.

Regulars will see little action against the Knights, since they played most of the game against Great Lakes Wednesday. Players on the slightly injured list will see no action at all for fear of aggravating their injuries. Rose wants his squad in good shape for the coming games with Marquette and Illinois.

Tentative starting lineup for Camp Grant is Andler and Goldman, ends; Elliot and Cox, tackles; Bergner and Tucci, guards; Goldsmith, center, and Alonzo, Stasica, McCall, and Cary in the back field.

MOON MULLINS—POINT OF VIEW

Reg. U. S. Pat. Off.; Copyright, 1942, by News Syndicate Co. Inc.

Meet Badgers' Baumann; He's Versatile

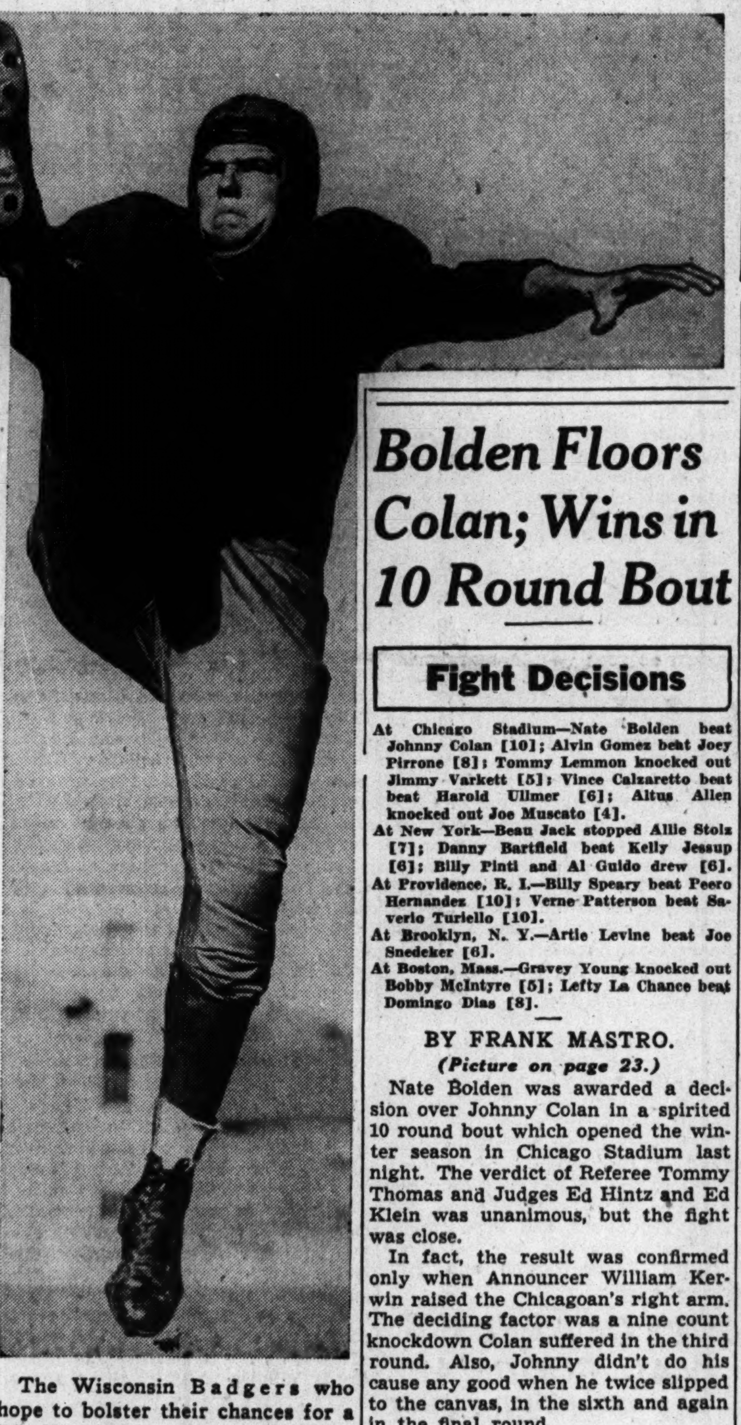

The Wisconsin Badgers who hope to bolster their chances for a Big Nine title by defeating Northwestern today in Dyche stadium, owe a lot of their success to this burly tackle. He is Bob Baumann, who, as you can see, combines punting with his defensive activities. He will be game captain today.

An Eager Iowa Eleven Ready for Minnesota

Old Feud

MINNESOTA.		IOWA.
Hein	L.E.	Parker
Wildung	L.T.	Yelton
Dellago	L.G.	Dickerhoof
Solheim	C	R. Lauterbach
Billman	R.G.	Penaluna
Mitchell	R.T.	Staak
Mulready	R.E.	Burkett
Garnaas	Q.B.	Farmer
Frickey	L.H.	T. Curran
Luckemeyer	R.H.	Youel
J. Lauterbach	F.B.	Hoerner

Referee—Frank Birch [Earlham]. Umpire—W. D. Knight [Dartmouth]. Field judge—Rollie Barnum [Wisconsin]. Head linesman—Perry Graves [Illinois].
Radio broadcasts—WCCO, KSTP, WTCN, WLOL—[Twin Cities].

BY CHARLES BARTLETT.
[Chicago Tribune Press Service.]

Minneapolis, Minn., Nov. 13.—An Iowa eleven, ruddy with health on the strength of a first place tie in the chaotic Western conference football picture, tomorrow will invade Memorial stadium to meet a Minnesota team whose record already bears three scars, two of them in the Big Nine. A crowd of approximately 30,000 is expected to witness this 36th fight between the Hawkeyes and the Gophers, a battle which would be good in any season, but in this happens to play a key rôle in determination of the wildest championship race the conference has seen in more than a decade.

The nonmedical laity in these parts do not profess to diagnose tomorrow's game, but they are wondering what prescriptions, treatments, and antidotes the two physicians who coach the old rivals can recommend. There is the case of Dr. George Hauser, long time line tutor of the Gophers under Bernie Bierman in the happy days when a Minnesota line geared the most powerful football machine in the land. And then there is Dr. Edward N. Anderson, the man who found the cure to Iowa's football ailment in 1939, and apparently has restored that salubrity of three years ago.

Their Big Opportunity.

The Hawkeyes, who landed in the Curtis hotel shortly after 8 p. m. this evening, have thoroly identified themselves as the same team their folks thought could win the title. Dr. Anderson couldn't quite bring them thru the Great Lakes and Illinois crises, but he certainly made them perk up last Saturday, when they defeated previously unbeaten Wisconsin.

Dr. Hauser's case is far more disturbing. At the start of the season, he was faced with the job of sustaining Gopher football prowess. The Minnesotans lost to the amazing Illini and Lieut. Col. Bierman's Seahawks. Last Friday the good doctor indicated that he feared Indiana, and no fooling. His hunch was verified when the Hoosiers smacked down his boys 7 to 0.

A Problem for Dr. Hauser.

Now the Minnesota doctor-coach is in a dilemma. Such valuable hands as Bill Garnaas, Bill Daley, and Herman Frickey are in none too handsome condition. It is questionable whether Daley will play at all. William has come down with two back injuries, a fact which doubtless will relieve the tension among the young men of Dr. Anderson, who is one of Daley's greatest admirers. Furthermore, Frickey is ailing with a brace of side hurts, and Garnaas, while he will start, received quite a deal of punishment in the Indiana game.

Iowa suffered the loss of Gene Curran, the former St. Ignatius of Chicago guard, who will be replaced by Del Dickerhoof in the Hawkeye starting lineup.

Bolden Floors Colan; Wins in 10 Round Bout

Fight Decisions

At Chicago Stadium—Nate Bolden beat Johnny Colan [10]; Alvin Gomez beat Joey Pirrone [8]; Tommy Lemmon knocked out Jimmy Varkett [5]; Vince Calzaretto beat beat Harold Ullmer [6]; Altus Allen knocked out Joe Muscato [4].
At New York—Beau Jack stopped Allie Stolz [7]; Danny Bartfield beat Kelly Jessup [6]; Billy Pinti and Al Guido drew [6].
At Providence, R. I.—Billy Speary beat Peero Hernandez [10]; Verne Patterson beat Saverio Turiello [10].
At Brooklyn, N. Y.—Artie Levine beat Joe Snedeker [6].
At Boston, Mass.—Gravey Young knocked out Bobby McIntyre [5]; Lefty La Chance beat Domingo Dias [8].

BY FRANK MASTRO.
(Picture on page 23.)

Nate Bolden was awarded a decision over Johnny Colan in a spirited 10 round bout which opened the winter season in Chicago Stadium last night. The verdict of Referee Tommy Thomas and Judges Ed Hintz and Ed Klein was unanimous, but the fight was close.

In fact, the result was confirmed only when Announcer William Kerwin raised the Chicagoan's right arm. The deciding factor was a nine count knockdown Colan suffered in the third round. Also, Johnny didn't do his cause any good when he twice slipped to the canvas, in the sixth and again in the final round.

It's a Big One for Nate.

By his achievement Bolden, who weighed 172 pounds, moved into position for a shot at the light heavyweight championship held by Coast Guardsman Gus Lesnevich. Colan, 179, was making his farewell appearance, as he will join the Coast Guard next month. The defeat, first in Colan's last seven starts, was his second in nine Chicago appearances.

The narrowness of Bolden's margin was shown by the officials' score card. Referee Thomas voted 52-48, while the judges each scored it 51-49.

The crowd of 6,472 was divided in its opinion, some believing the worst Colan should have received was a draw. Gross receipts were $17,718.30 and the net gate was $14,704.30, which means Irving Schoenwald and Jack Begun, making their debut as Stadium promoters, will realize a slight profit.

Johnny Fights Back.

Colan started fast, winning the first two rounds so easily his followers thought he surely would score a knockout. They not only were wrong in their judgment, but Bolden came close to scoring the anticipated knockout in the third round when he changed from a docile defensive boxer to a ferocious slugger and bounced Johnny off the canvas for that nine count.

Despite this embarrassment, Colan regained the upper hand in the fourth. He held this temporary advantage in the fifth when a right opened a cut under his opponent's left eye. Bolden also got the worst of it in the seventh and eighth rounds. When Colan appeared to be on his way to victory in the last round, Bolden rallied to change seeming defeat into triumph.

Altus Allen, who like Bolden is a Golden Gloves graduate, knocked out Sergt. Joe Muscato, Buffalo heavyweight, in the fourth round of a scheduled 10 round semi-windup which followed the main event. Muscato was floored for a nine count in the second.

Angott Quits as Lightweight Ring Champ

Washington, Pa., Nov. 13 (AP).—Sammy Angott, world lightweight boxing champion, today announced his retirement from the ring. The move came as a surprise and was revealed after Abe Greene, president of the National Boxing association, had reminded the 27 year old Pennsylvanian that the six months' limit in which to risk his title had expired.

Angott last defended the championship in Madison Square Garden last May 15 when he was awarded a split decision in 15 rounds over Allie Stolz. President Greene, when notified of Angott's intention, said the NBA shortly will formulate plans to crown a new champion.

The association's quarterly ratings released in September recognized Stolz, who hails from Newark, and Tippy Larkin, Garfield, N. J., as logical challengers.

Angott gained NBA recognition as 135 pound title holder by his conquest of Davey Day of Chicago in Louisville two years ago. He won universal acclaim by defeating Lew Jenkins, New York's standard bearer, last Dec. 19.

"I got all I could from the game and now I feel like doing something for my country," said Angott, father of two daughters, who plans to start work in a steel mill at his home town next week.

ILLINOIS CARRIES OHIO FEUD TO CLEVELAND FIELD

Both Risk Title Chances Before 70,000.

Always a Battle

OHIO STATE.		ILLINOIS.
Steinberg	L. E.	Grierson
McCafferty	L. T.	Genis
Dean	L. G.	Pawlowski
Vickroy	C	Wenskunas
Houston	R. G.	Agase
Csuri	R. T.	Kasap
Shaw	R. E.	Engel
Lynn	Q. B.	Florek
Sarringhaus	L. H.	Griffin
Horvath	R. H.	Correll
Fekete	F. B.	Butkovich

Referee — James Masker [Northwestern]. Umpire—E. C. Krieger [Ohio university]. Field judge—Lloyd Larson [Wisconsin]. Head linesman—Anthony Haines [Yale].
Radio broadcasts—WBBM [Chicago]; WILL [Urbana].

BY EDWARD BURNS.
[Chicago Tribune Press Service.]

Cleveland, O., Nov. 13.—A crowd of 70,000, unless some of the ticket holders can't get their furs and heavy woolens out of hock in time, will see Illinois and Ohio State fight it out in Cleveland's Municipal Stadium tomorrow afternoon. The two teams, now sharing first place with Iowa in the Big Nine standings, this afternoon worked out on tomorrow's field of battle and the discovery that the players may have to wear mittens was more than checked off by the knowledge that the combatants will not be confronted with a bog such as prevailed with Notre Dame and Navy in the same inclosure two weeks ago.

A firm, fast turf is assured. Thus, the game can be played on its athletic merits, especially in the matter of kicking, passing and sprinting, devices which both teams expect to use in the highly significant battle.

Groundkeepers Go to Town.

Ever since the Notre Dame-Navy slosh, experts have been working to get the playing field in top shape. Emil Bossard, of the Stadium, and Tony Aquila, Ohio State groundkeeper, two of the best sod and clod men in America, have been coöperating with a large crew and a five ton steamroller to get the premises in tiptop shape and Mr. Aquila shipped his tarpaulin up from Columbus.

Perhaps we're telling you too much about the grounds, but we think that those who saw or read about the said Notre Dame-Navy setting will want to know about the landscaping in this game, which will do much toward settling the Big Nine championship, or at least a hunk of it, other factors having to do mostly with what Northwestern is able to do against Wisconsin, and vice versa and what the Hawkeyes do later in competition with Minnesota and Michigan.

Illini in Last Big Nine Game.

As for the Illini, they finish their Big Nine competition tomorrow. Ohio State will take on Michigan a week from tomorrow. Wisconsin, which still has dreams of the title, having suffered only one conference loss, must get by Northwestern tomorrow and then will have to vanquish Minnesota.

The Illinois squad arrived here early this morning. Ohio State got in shortly before noon. Both outfits showed remarkable restraint in the matter of sobbing over physical mishaps, tho the fact that Dick Good, Illini passing star, won't play was duly recorded. Coaches Paul Brown of the Buckeyes and Ray Eliot made polite speeches, not too grim. Each spoke well of the other team, and refrained from alibi-ing his own troupe.

Lineups Are Unchanged.

Illinois will feature the same stalwarts who have defeated South Dakota, Butler, Minnesota, Iowa, and Northwestern. The same goes for Ohio State in re earlier victories over Fort Knox, Southern California, Purdue, Northwestern, and Pittsburgh. We can find no place in this narrative to mention that Illinois has lost to Notre Dame and Michigan, and, who are we to bring up the fact that Wisconsin winged the Buckeyes, 17 to 7.

In the WAKE of the NEWS

BY ARCH WARD.

OFFICIALS of the Phils announced that Hans Lobert will be retained as manager, but Hans' friends hope he can get time off for good behavior. . . . Dit Clapper of the Boston Bruins used the first few thousand dollars he earned in professional hockey to set his father up in business in Hastings, Ont. . . . Dick Harlow, now a favorite with Harvard fans after seven years as coach of the Crimson footballers, was forced to overcome a lot of opposition when he took the job. . . . It started back in 1915 when Dick took his Penn State eleven to Cambridge. . . . Penn State was penalized all thru the game, losing three touchdowns for infractions of the rule. . . . Harvard won, 13 to 0, and the Harvard student daily remarked editorially, "It is regrettable that such a strong team as Penn State had to be handicapped by penalties on account, apparently, of inadequate coaching in the fundamental technical rules of the game." . . . In the end, charges of dirty play were made by both sides and Harlow had no further contact with Harvard until he was signed as coach. . . . Eleven thousand packages of cigarets were contributed by Detroit hockey fans to the USO at a preseason exhibition game with Indianapolis. . . . Marty Comer, Tulane end, has caught seven forward passes this season and six of them produced touchdowns. . . . In addition to his passing duties, Frankie Sinkwich, Georgia's brilliant back, is one of the finest ball carriers in the country, a better than average punter, and he can kick field goals if necessary, altho he has been asked to do so only twice in his varsity career. . . . Jay Pattee of Brown was successful in his first 23 tries for points after touchdowns.

Johnny Salveson, the right hander who had brief trials with the Giants, White Sox, and Senators, will come back to the Indians next spring with a 1942 Pacific Coast league record of 24 victories and 12 defeats. . . . Twelve of his triumphs were registered in his last 14 starts. . . . Remember 'way back when at least a third of each Saturday's college football games ended in tie scores? . . . If service team members are eligible for All-American mention, Lieut. Comm. Jimmy Crowley of the Chapel Hill Navy Pre-Flight squad would like to nominate his 190 pound center, Joe Kovach, a 60 minute player who has outclassed every opponent this season. . . . Nine players contributed to the 124 points registered by Indiana in its first six games. . . . Cliff Patton, sophomore guard and place kicking specialist for Texas Christian, scored against each of the Horned Frogs' first six opponents.

He's in the Army Now.

For the 10,000th time I've read that beauty is only skin deep. Well, all right. That's good enough for me. After all, I'm no cannibal.

Signs of the times: Ladies, buy your guns and shells now. Things may be shot to pieces before long.

Marriage doesn't alter the fact that your wife still likes candy and flowers. Prove to her that you remember by mentioning them once in a while.

We know a soldier who was convalescing until he took a sudden turn for the nurse.—Chet Swital, Sheppard Field, Texas.

* *

Amusing Musings.

Love starts when she sinks in your arms and ends with her arms in the sink.—Art Stewart.

I didn't make Arch Ward's Wake book, Jazbo's Year Book, or Hilda Butler Farr's March of Rhymes, so hereafter I'm going to sign my Wake contributions—The Little Man Who Wasn't There.—Perly.

* *

Richest Woman in Town.

I think she's the richest woman in town—
Maybe not per her income tax,
But all of life's wealth isn't tangible,
If we fairly face the facts;
For this woman I speak of mints her coins
From the gold of a kindly heart,
Doling them out with a lavish hand
As she steadily does her part.

I think she's the richest woman in town
For there seems to be never an end
To the depths of her human sympathy
And the comfort she's wont to extend;
Her wealth isn't kept in a cold steel vault,
She carries it right along—
A friendly word, a helping hand,
Making a right of a wrong.

The old, the lame, the halt, the blind,
They're all her especial care,
Stranger or friend, it's all one in the end,
She always has something to spare;
I wouldn't know just at what figure
Dun and Bradstreet have her down,
But regardless of credits and ratings, to me,
She's the richest woman in town!
—Jazbo of old Dubuque.

* *

Daffynitions.

Reveille: Something to open a soldier's eyes.—Lakeside.

Shot: That which if I have one of followed by a couple more, I am soon half.—Uncle Stretch.

* *

Thinkogram.

Is there any point in continuing at sword's points with any one who does not fancy your viewpoint, especially in view of the swords pointing this way from all points?
—S. G. Wick.

Bears, Take Notice.

If you can't beat the Green Bay Packers on the football field, get 'em

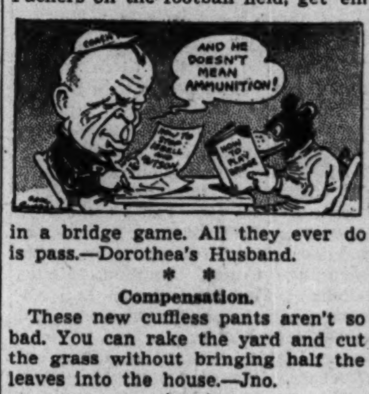

in a bridge game. All they ever do is pass.—Dorothea's Husband.

* *

Compensation.

These new cuffless pants aren't so bad. You can rake the yard and cut the grass without bringing half the leaves into the house.—Jno.

* *

Rubber Stamp.

Just got a letter from a soldier boy at Camp Grant which read, "Having a grand time. Wish you were here."—Westside Ben.

* *

Do You Remember 'Way Back When:

In the other "Horse and Buggy" era we had a buggy?—G. P. J.

* *

Refuge.

For years I have dreamed my dreaming
Of a cabin upon a hill
And sometimes when I am lonely
I wander the rooms at will.
And I feel a sense of comfort
Within this shelter of dreams
As a world of greed and hatred
Dissolves in the magic gleams.

And all of the things I've wanted
Are mine for these precious hours,
The books—the music—the pictures—
Bouquets of favorite flowers.
While gathered around the fireside
Are those that I love the best,
And my heart is overflowing
In being so richly blessed.

And so I shall go on dreaming
Across the rest of the years—
Of a cabin upon a hill top;
A solace for all my tears.
—Hilda Butler Farr.

Pet Peeve.

To have my pet peeved.—Moon of the Gary Steel Works.

Help! Help! It's Terrible.

In these times the old saying, "You can't take it with you," is very funny. With the tire and gas situation as it is you can't even go yourself.—The "G" Man.

* *

The Wake Depends Upon Its Friends. Help! Help!

* *

Election Aftermaths.

May I suggest that the New Deal leaders, in Chicago and elsewhere, now rise and sing, "Praise the Lord and Pass the Aspirin."
—Duffy's Lefty.

The New Dealers may ration coffee and sugar, but they can't ration Republican votes.
—Paulette of Joliet.

Ten Years Ago Today—R. M. Cutting of Chicago was elected president of the United States Golf association. . . . Kid Chocolate was booed as he won a disputed decision over Pete Nebo in New York.

RECORD CROWD AWAITS FIRST DUEL SINCE '09

Bertelli's Arm Chief Irish Weapon.

After 33 Years

NOTRE DAME.		MICHIGAN.
Dove	L.E.	Sharpe
Rymkus	L.T.	Wistert
McBride	L.G.	Kolesar
Ziemba	C.	Pregulman
Wright	R.G.	Franks
Neff	R.T.	Pritula
Murphy	R.E.	Madar
Bertelli	Q.B.	Ceithaml
Livingstone	L.H.	Kuzma
Ashbaugh	R.H.	White
Clatt	F.B.	Wiese

Referee—William Blake [Loras]. Umpire—H. G. Hedges [Dartmouth]. Field judge—R. H. Rupp [Lebanon Valley]. Head linesman—Roy Knipschild [Chicago].
Radio broadcasts—WMAQ and WJJD [Chicago]; WLW [Cincinnati]; WJR, WWJ, and WXYZ [Detroit]; WOWO [Fort Wayne]; WSTB [South Bend].
Time of game—2 o'clock.

BY WILFRID SMITH.
[Chicago Tribune Press Service.]

Notre Dame, Ind., Nov. 13.—The football men of Michigan and Notre Dame, after a hiatus of 33 years, will resume their rivalry tomorrow afternoon in the Notre Dame stadium. A record crowd of more than 57,000—all tickets have been sold since Tuesday—will watch the renewal of the

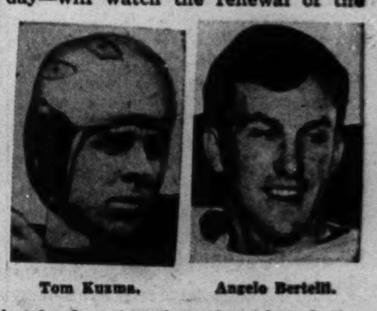

Tom Kuzma. Angelo Bertelli.

battle for the championship of the west that the Wolverines lost in 1909 to the undefeated Irish.

Perhaps tomorrow's game will not be for midwestern honors as far as Michigan is concerned. The Wolverines have been whipped by Minnesota and the Iowa Seahawks. Notre Dame, however, is undefeated in the central states [Georgia Tech whipped the Irish] altho Wisconsin held it to a 7 to 7 tie in the opening game.

Sailors Get Special Seats.

That all attendance records for Notre Dame stadium will be broken is due to the presence of 1,200 naval men from the deck officers' school. Seating capacity is 55,968. Navy men will occupy chairs in front of the boxes.

Notre Dame also is prepared for a record traffic jam since the majority of tomorrow's crowd must come by automobile. Government orders will not permit additional equipment and the normal service of the railroads will be swamped. Moreover, the transportation authorities have forbidden first class tickets and Pullman accommodations to be sold with South Bend as destination.

The kickoff is scheduled for 2 o'clock, an advance of a half hour over previous games here. Preliminary ceremonies will start at 1:15 p. m. Michigan is sending its band of 100 musicians to match its formations and melody with the Notre Dame band. In addition, the 184 men of the Notre Dame naval ROTC will drill before the start of the contest.

Michigan's varsity squad of 36, led by Coach Fritz Crisler, arrived in Niles, Mich., at 3:20 p. m. this afternoon and practiced briefly in the stadium. The Wolverines continued to Elkhart, Ind., 15 miles east of here, where they are quartered for the night.

Press Box to Be Jammed.

Few teams ever have held the national football spotlight more completely than Notre Dame and Michigan will tomorrow. All 260 seats in the Notre Dame press box have been filled and reports of the contest will be sent over 40 telegraph wires, the capacity of two companies. Five news reel companies will cover and four national news service photographers also will be on the job in addition to representatives from Chicago newspapers, South Bend, Detroit, and nearby cities. Wirephoto pictures will be developed at the stadium and transmitted to all parts of the country.

Eight radio stations will broadcast and newspaper men from New York, Detroit, Chicago, Indianapolis, Cincinnati, Minneapolis, Des Moines, Ia.; Rochester, N. Y.; Dayton, O.; Providence, R. I.; Columbus, O., and San Francisco and a score of smaller communities will be here.

Yost Is Irish Guest.

Fielding H. Yost, who coached the Michigan team that played Notre Dame in 1909, will watch tomorrow's renewal from a press seat. In the stands will be members of the Notre Dame 1909 eleven, including Harry [Red] Miller, who captained the 1908 Irish eleven and who starred in the 1909 victory in Ann Arbor.

In the stands also will be Gov. Henry F. Schricker of Indiana, Gov. Murray Van Wagoner of Michigan, and Michigan's governor elect, Harry F. Kelly, who also is president of

[Continued on page 24, column 1]

SEMI-FINALISTS PLAY TODAY IN CITY LEAGUE

Fenger-Tilden, Taft-Austin Games Divide Interest.

Nonpartisan prep football followers will have a difficult choice to make this afternoon. Their problem involves whether to attend the Fenger-Tilden battle in Soldiers' field or the Austin-Taft conflict in Hanson Park stadium at Fullerton and Central avenues. Both contests are scheduled to start at 2 o'clock.

Regardless of his final choice, the football fan is the only one who can be assured of being returned a winner. All four of the contesting sectional champions have swept thru their schedules in the City High school league undefeated and untied. Each has six straight victories to its credit.

For the seventh consecutive year Fenger, coached by Chuck Palmer, is the south section representative in the semi-finals. Fenger captured the City league title in 1938, 1939, and 1940 before Tilden put a stop to its monopoly last year with a 20 to 18 defeat. Consequently, Fenger has two motives when entering today's game. First, revenge for last year's defeat, and second, another step toward the City league championship.

Tilden Slight Favorite.

Tilden Tech, defending City league champion coached by Charles Harvey, has been the central section semi-finalist eight times during the Harvey régime. Ruling a slgiht favorite to retain its crown, Tilden's boosters point out the majority of its championship team has returned and it also has been bolstered by many new additions. Harvey is anxious to capture the title again and earn another opportunity of meeting the Catholic league champion in the ninth annual charity game in Soldier's field on Nov. 28. This is especially true if the opponent will be Leo.

On the west side, Austin, coached by Bill Heiland, is making its sixth appearance in the semi-finals in seven years. Austin, as City league champion in 1936 and 1937, tied Fenwick, 19 to 19, and defeated Leo, 26 to 0, respectively, in the annual Mayor Kelly charity games. These teams were sparked by Bill De Correvont.

Taft, newest addition to the north section, is making its debut in the playoffs. Taft lost its original coach, Joe Kupcinet, who was inducted into the armed forces after the Sullivan game. Wally Oberlander, Taft's basketball coach, replaced Kupcinet and directed it to victories over Amundsen, Lane, and Roosevelt for its title.

Line Averages 166 Pounds.

Palmer is expected to start a Fenger line averaging 166 pounds against Tilden, and is a rigid disciple of free substitution. His back field will consist of either Bob Greuter or Wayne Bridge in the quarter back spot, with Eddie Mlaker and Tony Koreiva at the half back positions, and George Klein at full back.

Coach Harvey's first string line averages about 183 pounds, and the Tilden back field is composed of a number of fast, tricky, and alert ball carriers. Mike Sipich directs the team from the quarter back position, with the hard plunging Ray Schumacher at full back. Eddie Uvodich, all-city selection, and Frank [Babe] Maratea are the half backs.

Austin Still Untested.

Austin has a powerful team and has not yet been really tested by a strong opponent. It has a wealth of reserve material and a star-studded back field whether George McKiernan, first string full back, is able to play or not. Tony Schavone uses his 210 pounds very effectively from the full back spot and the quarter back job is in the capable hands of Johnny Malloy. A pair of deceptive running youngsters, Dick Arado and Dick Peterson, are the first string half backs. It is probably the best balanced squad Heiland has coached at Austin in his seven year tenure.

Taft's team is the least experienced of the four contenders and has a forward wall composed mostly of sophomores and juniors. The line averages nearly 176 pounds. Oberlander hopes his starting back field can match Austin's and plans to start Jack Congdon at quarter back and Bob Miller at full back.

Probable lineups:

TILDEN.		FENGER.
Charvat	L.E.	Gray
Bubler	L.T.	Vinces
Harmon	L.G.	Luecht
Krueger	C.	Barwegan
Mosgovitch	R.G.	Palmer
Mieszkowski	R.T.	Sokolowski
Peterson	R.E.	Burkeland
Sipich	Q.B.	Bridge
Uvodich	L.H.	Mlakar
Maratea	R.H.	Koreiva
Schumacher	F.B.	Klein

Referee—Bill McHugh [De Paul]. Umpire—Ike Craig [Illinois Wesleyan]. Head linesman—Herb Heidkamp [De Paul]. Field judge—Joe Schwartz [Iowa].

TAFT.		AUSTIN.
Srednicki	L.E.	Papas
Killoren	L.T.	Mahoney
Mein	L.G.	Busch
Tragos	C.	Thomas
Concannon	R.G.	Gillian
Gilgenbach	R.T.	Peters
Doebler	R.E.	Garcia
Congdon	Q.B.	J. Malloy
Kendrick	L.H.	Arado
Lingenfelder	R.H.	Peterson
Miller	F.B.	Schavone

Referee—Sam Pecarora [Dallas]. Umpire—Louis Tortorelli [De Paul]. Head linesman—Earl P. Carey [Loyola]. Field judge—Howard Groeninger [Sacred Heart].

MORGAN PARK WINS, 2-0, OVER WRIGHT ELEVEN

A safety was the margin of victory as Morgan Park junior college beat Wright, 2 to 0, last night in Rockola stadium. The safety was made in the first quarter when a bad pass from center on the Wright 10 yard line went to Left Half Back Kuprach who was tackled behind his own goal line. Lineup:

MORGAN PARK [2].		WRIGHT [0].
Karge	L.E.	Kubycheck
Fuchossol	L.T.	Zitka
Bliss	L.G.	Zinser
Hutchison	C.	Torp
Bauser	R.G.	Hildebrand
Heckman	R.T.	Hagerman
Anderson	R.E.	Christensen
Ballentine	Q.B.	Policht
Hilbrecht	L.H.	Kuprash
Breuch	R.H.	Baranowski
Chapel	F.B.	Swirsky

Morgan Park	2	0	0	0	—2
Wright	0	0	0	0	—0

Safety—Kuprash.

They Have Same Goal: Place in City Finals

These four determined youngsters from Taft High will carry the north side school's hopes into today's game with Austin in Hanson Park stadium. The winner will enter the finals of the Chicago Public High school championship race. Taft's back field (left to right) includes: Bill Lingenfelder, right half back; Bob Miller, full back; Jack Congdon, quarter back, and Paul Kendrick, left half.
[TRIBUNE Photo.]

Austin, a perennial contestant in the struggle for city honors, will send forth this quartet of ball carriers. Left to right: Dick Peterson, right half back; Jack Malloy, quarter back; George McKiernan, full back, and Dick Arado, left half.

New Trier Can Win Suburban Crown Today

The Suburban league football race comes to a close this afternoon, with the championship hinging on the outcome of the only game scheduled, when the current leader, New Trier of Winnetka, acts as host to Evanston township in their traditional battle.

A victory would give New Trier the title with four victories and one defeat—a 13 to 6 setback by Oak Park two weeks ago. Should Evanston, definitely out of the title fight, triumph, the championship would go to Proviso—with two victories, two ties, and one defeat, for a .667 percentage. New Trier's percentage, if it loses, would be .600.

New Trier Powerful.

Coach Wally Aschenbach of New Trier has a sturdy line to go with a high scoring back field which has accounted for a fraction under 22 points per game in Suburban league play. Led by Capt. John McNitt at full back, the New Trier back field is rounded out with Gene Hasselberg and Bob Ogden at the half backs, and Nev Bowser as the field general. Aschenbach has a wealth of substitute backs including Chuck Smullen, Roger Spielman, Jim Jefferis, and Bob Anderson, a transfer student from Senn of the City league.

St. John's Military academy of Delafield, Wis., seeking the undisputed championship of the Midwest Prep conference, invades Morgan Park Military academy this afternoon. A victory for St. John's would clinch the title, but a defeat would force it into a first place tie with Culver, which it defeated last week, 19 to 3.

Bowen, Morgan Park Meet.

Bowen and Morgan Park High schools, which wound up in a second place tie in the south section football race of the City league, each with five victories and one defeat, will attempt to see which is the better team when they meet at 83d street and Yates avenue at 2 p. m. Each was beaten by Fenger, sectional champion.

Prep Football

YESTERDAY'S RESULTS.

Northern Indiana Conference.
[Western Division.]

East Chicago Washington, 19; East Chicago Roosevelt, 13.
Whiting, 6; Hammond Clark, 6.
Hammond, 30; Hammond Tech, 0.
Gary Lew Wallace, 19; Gary Froebel, 6.

[Eastern Division.]

South Bend Washington, 24; South Bend John Adams, 14.
South Bend Central, 20; Elkhart, 6.
La Porte, 18; Michigan City, 0.

Big Eight Conference.

La Salle-Peru, 20; Freeport, 0.
West Aurora, 20; East Rockford, 14.

[Frosh-Soph.]

West Aurora, 7; East Rockford, 0.
Freeport, 14; La Salle-Peru, 12.

Miscellaneous Games.

Calumet City, 39; Hammond Central Catholic, 0.
Chicago Vocational, 14; Parker, 0.
East Peoria, 12; Peoria Woodruff, 0.
Galesburg, 19; Monmouth, 6.

GAMES TODAY.

City League.
[Playoffs.]

Taft, North section, vs. Austin, West section, Hanson Park stadium, 2 p. m.
Tilden, Central section, vs. Fenger, South section, Soldiers' field, 2 p. m.

Suburban League.
[Frosh-Soph game at 12:30 p. m.]

Evanston at New Trier, Winnetka.

Midwest Prep Conference.

Lake Forest at Pullman Tech, 2 p. m.
St. John's at Morgan Park M. A., 2 p. m.

Miscellaneous Games.

Bowen vs. Morgan Park, 83d street and Yates avenue, 2 p. m.
Purdue "B" team at Culver, 2 p. m.
Onarga at Washington academy.

South Side Rivals

BOB GREUTER.

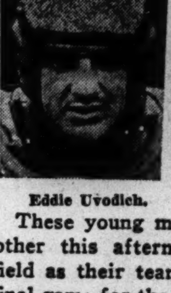

Eddie Uvodich.

Ray Schumacher.

These young men will face each other this afternoon on Soldiers' field as their teams vie in a semi-final game for the City High School league football championship. Bob Greuter is quarter back of Fenger's unbeaten eleven, and Ray Schumacher, full back, and Eddie Uvodich, half back, perform for Tilden, the defending champion.

PARKER LOSES TO VOCATIONAL ELEVEN, 14 TO 0

Free lance Chicago Vocational High school closed its football season with a 14 to 0 victory over Parker High of the south section of the City league yesterday at 83d street and Yates avenue. Vocational now has defeated four south section members and played a scoreless tie with Morgan Park. It beat Bowen, 14 to 12; South Shore, 12 to 6, and Hirsch, 26 to 0.

Steve Karpovich scored the first Vocational touchdown in the second quarter and Bob Mitchell kicked the first of two successful placements. Mitchell scored the second touchdown in the final period.

Under the coaching of Beryl McNave, Bob Hill, and Bob Vanderwauge, Vocational scored 66 points against its opponents' 18. Lineups:

VOCATIONAL [14].		PARKER [0].
Mitchell	L.E.	Yourks
Diedrowski	L.T.	Bolito
Bellamo	L.G.	Lasko
Downs	C.	Kodukis
Frason	R.G.	Civic
Laski	R.T.	Brandell
Higgins	R.E.	Papras
McHugh	Q.B.	Smallwood
Wadiak	L.H.	Conway
Karpovich	R.H.	Yore
Camel	F.B.	McDaniel

Vocational	0	7	0	7	—14
Parker	0	0	0	0	— 0

Touchdowns: Karpovich, Mitchell. Points after touchdown; Mitchell [2].

Leemans Rejoins Giants Wearing Special Helmet

New York, Nov. 13 (AP).—Tuffy Leemans, who suffered a head concussion when the New York Giants opposed the Chicago Bears on Oct. 18, will rejoin his mates Sunday against the Washington Redskins wearing a helmet in which an extra pound of sponge rubber has been fastened. The entire contraption weighs three and one-quarter pounds.

Great Lakes Squad of 37 Leaves Today

Thirty-seven members of the Great Lakes football team will depart this morning for Milwaukee to meet Marquette tomorrow. End Carl Mulleneaux and Center Bob Nelson may not appear against the Hilltoppers because of injuries.

Three other injured players, Quarter Back Herman Schneidman, Full Back Steve Belichick and Half Back Ed Hefferman probably will see limited action.

The traveling squad: Ends, Howard Hickey, Fred Preston, Larry Lace, Omer Kelly, Joe Boyle, Carl Mulleneaux, Fred Brekke; tackles, Urban Odson, Jim Daniell, Jim Barber, Nate Johnson, Ray Busler, Italo Rossi; guards, Bill Radovich, Gust Zarnas, Ken Robesky, Bill Crawford, Len Levy, Vic Marino, Jim Patton; centers, Basil Petry, Bob Nelson, George Vogler; quarter backs, Herman Schneidman, Rudy Mucha, Gene Ball; half backs, Bruce Smith, Ed Hefferman, Bill Harrell, Pete Kmetovic, Earl Bartlett, Paul Anderson, John Popov, Chuck Carey; full backs, Bob Sweiger, Steve Belichick, Ed Norris.

BEAU JACK RIPS STOLZ'S EYE AND WINS IN SEVENTH

New York, Nov. 13 (AP).—Beau Jack, a swarming, charging little Negro, stopped the No. 1 lightweight contender, Allie Stolz, tonight with a badly gashed left eye after seven rounds of fighting in Madison Square Garden. Stolz weighed 133¼ pounds and Jack 132¾.

A sharp overhand right opened the cut in the fourth round, and Jack—whose real name is Sidney Walker—pounded it each round until the end of the seventh, when it was apparent that Stolz was having difficulty seeing.

Referee Frank Fullam summoned Dr. William Walker, state athletic commission physician, into Stolz's corner and, after an examination Dr. Walker would not permit Stolz to continue.

AAU CROSS-COUNTRY.

Madison, Wis., Nov. 13 [Special].—University of Wisconsin runners will compete in the Wisconsin A. A. U. cross-country meet in Milwaukee tomorrow.

DETROIT BOWLING STARS TO PLAY TOURNEY MATCH

Crimmins and Norris to Meet in Auditorium.

BY C. H. BEUKEMA.

Bowling's natural match, the competition lining up Detroit's John Crimmins against his fellow townsman, Joe Norris, will go on as the feature of the national All-Star tournament which will open in the Auditorium theater service men's center on Dec. 5. That was assured yesterday.

Crimmins had been scheduled to bowl Ned Day for Day's match game title, but Day was forced to drop from the field because of an expected early call by the navy. Crimmins, therefore, remained as a contestant without a match until the All-Star committee invited Norris to meet him in a special contest of 90 games.

Recovers from Ailment.

The invitation to Norris was based on his having finished next in line to Crimmins in the All-Star tournament of 1941. There was some doubt that Joe could compete, as it was feared he had not fully recovered from an infection that followed an appendectomy last spring. Yesterday Norris assured Eddie Linsz, secretary of the Bowling Proprietors' Association of America, that he was in shape. He has been bowling high scores this fall and says he can go the 90 game route, plus the 50 games in the All-Star finals that will be added to his assignment if he beats Crimmins. The winner of these finals will be 1943 match game champion.

Added information reaching Linsz and the Chicago Tribune Charities, Inc., which is sponsoring the tournament in coöperation with the national bowling proprietors, indicates that the nation's best bowlers are interested in getting into the All-Star field. Toledo, O., has applied for two places, Huntington, Ind.,'s No. 1 tenpin player has made application, as has a Fremont, Neb., attorney, who has bowled 12 perfect games besides leading both his leagues at home.

Expect New York Team.

It appears that New York may send a five man team. Cincinnati will be represented, so will Salt Lake City, San Francisco, Tulsa, Okla.; Houston, Tex.; Philadelphia, Minneapolis, St. Louis, Kansas City, and many other cities. The field of competitors probably will total 80 men.

Ticket orders for the event are being accepted by the ticket manager of Chicago Tribune Charities, Inc., Tribune Tower. All profits from the event will be applied to maintenance of the alleys on which the tournament will be rolled, the 12 lanes that will be turned over to the service center for free use by the men in uniform as soon as the tournament is over. Ticket prices are $1.65 and $1.10 for reserved seats and 55 cents unreserved nights, 85 cents and 55 cents reserved, and 40 cents unreserved afternoons.

Another north side center was added yesterday to the list of establishments at which Andy Varipapa will conduct Chicago Tribune Bowling school classes during the two weeks opening Nov. 23. It was the Faetz & Son recreation at 5961 Ridge avenue, where Andy is to appear afternoon and evening, Saturday, Nov. 28.

Andy to Meet Leo Faetz.

He will teach from 2 to 5 in the afternoon and in the evening will put on one of the best matches yet arranged for his itinerary, a five game competition with Leo Faetz, starting at 7:30. He will give his trick shot exhibition after the match.

His program now includes appearances at two north sides houses, Bowling Lanes and Faetz & Son; two on the south side, Bryn Mawr, formerly Ted Lyons, and Park Manor, and two in the loop, the Bensinger operated Adams-Wabash and Randolph centers.

CUBS GET REDS' IVAL GOODMAN AT WAIVER COST

Ival Goodman, for several years a member of the Cincinnati Reds' outfield, was acquired by the Cubs yesterday at the $7,500 waiver price. Goodman, who is 35 years old, was plagued by a series of injuries during the last three seasons and played only intermittently. He batted .243 last season and .268 in 1941. Goodman was purchased by the Reds in 1934 from the St. Louis Cardinals, which club acquired him thru its farm team at Rochester.

Packers' Need: A Last Tuneup for That Big Battle with Bears

BY EDWARD PRELL.

Curly Lambeau's voice came out of the frozen north yesterday—and it's really frozen, declared the Green Bay coach emphatically. "Wind was acting up so much earlier in the week it almost blew your pants right off," the Packer's coach added by way of illustration.

This was his first reply over the telephone to "how's things?" relative to the Green Bay do-or-die game tomorrow against the Bears in Wrigley field.

"Ground's frozen," mourned Lambeau, "and this has been our biggest worry in getting ready for the Bears. If that wind will just die down tomorrow [Saturday] we hope to get in an hour's valuable practice. The ground has been so hard that it's been impossible to get traction."

Storm Office for Tickets.

Lambeau had another worry earlier yesterday when 200 fans stormed the Packers' office seeking tickets for the game. A few days ago several hundred tickets had been returned to Chicago when the sale came to a virtual standstill in Green Bay. As soon as this became known the Packer fans started an unsuccessful rush for tickets.

"We know we're all thru for 1942 if we don't win Sunday," said Lambeau. "I look for another of those typical Bear-Packer games—lots of scoring, and a tossup as to which team gets the most points. We all know we must be at the top of our game in every department. I'll be disappointed if we fail to play up to this standard. We know the Bears are tough, but we also think the Bears know we never give up."

Laws Able to Play.

Joe Laws, veteran blocking back who was held out of last Sunday's game in Cleveland because of a shoulder muscle strain, will be able to play, the coach said. He described his squad of 30—three below the National Football league limit—as being in fairly good shape.

The Packers will leave Green Bay at 4:20 o'clock this afternoon and arrive shortly after 8 p. m. in Chicago. Headquarters will be the Knickerbocker hotel.

It wasn't exactly Florida weather, either, for the Bears in Wrigley field yesterday. The champions ran their new and old plays from A to Z, specializing against a seven-man line, including pass plays. They seemed well satisfied with the results.

Cardinals to Face Commandos.

Ralph Brizzolara, general manager of the Bears in the absence of Owner-Coach Lieut. Comm. George Halas, said yesterday he has been assured by the internal revenue department and the state's attorney's office that they will continue to coöperate with the club management in curbing the activity of the ticket scalpers for this game.

The Cardinals will leave today for Wichita, Kas., where they meet the Aero Commandos tomorrow. The Commandos are coached by Pete Bausch and Gene Ronzani, former Bears, who also are risking life and limb as players.

Rivals '42 Records

BEARS.			PACKERS.		
44	Green Bay	28	28	Bears	44
21	Cleveland	7	17	Cardinals	13
41	Cardinals	14	38	Detroit	7
26	New York	7	45	Cleveland	28
45	Philadelphia	14	28	Detroit	7
16	Detroit	0	55	Cardinals	24
35	Brooklyn	0	30	Cleveland	12
227		70	231		135

Ducks Are No Problem; It's Just Weather

BY BOB BECKER.

Hunters who go into the Illinois river valley this week-end may not get the conditions to produce good mallard shooting on every slough or bayou, but no matter what their luck is, no one can complain that there aren't birds in the valley, for at the present time more than two and a quarter million ducks are down there. Most of them are too smart to fly and get shot at on rather calm sunshiny days.

The mallards continue to move into the valley. There are upward of 2,200,000 greenheads down there this week-end, says Frank Bellrose, game technician of the State Natural History Survey and expert duck counter in the valley.

Like Upper River.

The mallards like the upper river, judging by their concentrations there. Today there are more than a million birds between Hennepin and Henry, the majority of them mallards. Goose pond and Lake Senachwine are the parking spots for these birds during the day. Late in the day the birds get into the upper flyways [it might as well be the stratosphere as far as many hunters are concerned] and head for the corn fields.

Bellrose's check on the duck population below Henry is as follows:

Henry to Lacon, 4,000 ducks, a decrease of 3,000, largely because of the departure of many ruddies and some mallards.

Lacon to Chillicothe.

Lacon to Chillicothe, 55,000 ducks, the same as a week ago. Lesser scaups increased below Lacon, mallards increased on Rice pond, and baldpates decreased on Round pond.

Chillicothe to Peoria, 220,000 ducks, a decrease of 260,000 for the week. Over half of the lesser scaups on the Peoria lakes departed during the week, while canvasbacks declined slightly in numbers.

Peoria to Havana, 1,000,000 ducks, 950,000 of them mallards and most of these on the Lake Chautauqua National Wildlife refuge. About 15,000 lesser scaups are in this area.

Arrest Hockey Scoring Leader on Military Charge

GRANBY, Que., Nov. 13 (AP).—Fred Thurier, 26 year old star of the Buffalo, N. Y., hockey club and leading scorer in the American league, was arrested by royal Canadian mounted police here today on a charge of failing to report to a military camp for training. Thurier will appear in court at Sweetsburg, Que., tomorrow to answer the charge.

McGovern Gets 30 More Points; 165 for Season

Terre Haute, Ind., Nov. 13 (AP).—Scoring 30 points as his team rolled to an easy 48 to 0 victory over Principia college, Eddie McGovern, 20 year old sophomore half back of Rose Polytechnic institute, today boosted his season total to 165 points, the highest in the nation for a collegiate performer in many years.

In six games he has made 23 touchdowns and 27 points after touchdowns. McGovern registered four touchdowns and booted six extra points in today's game, which closed the Rose Poly season.

INDIANA BEATEN BY OHIO'S FROSH ELEVEN, 13 TO 7

Bloomington, Ind., Nov. 13 [Special].—Ohio State's freshman football team, advertised as the finest in Buckeye history, was held to a 13 to 7 victory here today by Indiana's frosh.

Indiana stopped the Buckeye star, Tommy Phillips, on the ground, but failed to halt his passing. While losing 19 yards by rushing, Phillips hit 5 of his 10 pass receivers for 98 yards and the first touchdown in the second quarter, a 39 yard toss to Russell Wolf. The latter also tallied the winning score on a 16 yard reverse in the last four minutes.

Rex Grossman, 200 pound full back from Huntington, plunged for Indiana's score in the third period after a 16 yard pass tossed by Stewart [Red] Faught of Sullivan, to Right End Francis Carter put the ball on the 1 yard line.

College Football

YESTERDAY'S RESULTS.

Wake Forest, 20; Geo. Washington, 0.
Morgan Park Jr., 2; Wright, 0.
Valparaiso, 13; Concordia [River Forest], 6.
Iowa Beahawks, 18; Wisconsin B., 18.
College of Emporia, 27; Bethel, 12.
Oklahoma Military, 20; Kemper, 13.
Rose Poly, 48; Principia, 0.
Bowling Green, 0; Findlay, 0.
Concordia [Seward], 38; Nebraska Wesleyan, 7.
Doane, 13; Midland, 12.
Ohio Frosh, 13; Indiana, 7.
So. Dakota, 26; No. Dakota, 0.
Morris Harvey, 6; Marshall, 0.
Ouachita, 6; La. Normal, 0.
Bucknell, 21; Case, 6.
Baldwin Wallace, 54; Gross Ile Naval Base, 0.
High Point, 0; Newport Apprentice, 0.
East Texas, 16; North Texas, 7.
Maryland Frosh, 19; Temple Frosh, 0.
St. Benedict's, 33; Emporia Teachers, 6.
Princeton [150], 39; Penn. [150], 0.
Yale J. V., 26; Princeton J. V., 7.
Catawba, 42; Roanoke, 0.
Howard Payne, 9; Abilene Christian, 0.
Peru, 40; Tarkio, 0.
Iowa Teachers, 48; Omaha, 0.

HAWKS, AFTER 2 LOSSES, BATTLE LEADING LEAFS

Chicagoans Hope to End Road Jinx Tonight.

Games Tonight

Chicago at Toronto.
Detroit at Montreal.
New York at Boston.

TORONTO, Ont., Nov. 13 [Special].—The Chicago Blackhawks will battle the league leading, world champion Maple Leafs in a National Hockey league game tomorrow night. A second game will be played by the clubs in Chicago Sunday.

Altho the Maple Leafs lack eight players who were important cogs in the team's winning of the Stanley cup last season, they have filled in the gaps so well that the club looks as strong as last season's organization.

To lose players of the caliber of Wally Stanowski, who won the most valuable player award season before last, Bingo Kampman, Pete Langelle, Johnny McCreedy, Nick and Don Metz, and Jack Church, was enough to shatter the nerves of any hockey manager, but altho the season is only three games old so far as the Leafs are concerned, Manager Happy Day has moulded four rookies, Bobby Copp, Gaye Stewart, and Polle and Rhys Thomson into high class regulars and transformed Hank Goldup, an efficient left winger, into a capable defense man.

Hill Plugs Gap.

Mel Hill, purchased from the defunct Brooklyn Americans, has replaced Gordon Drillon, who was sold to the Montreal club.

Manager Day had more good regulars last year than any other pilot in the league. Players left over from the team that won the Stanley cup include Turk Broda, Reggie Hamilton, Bucko McDonald, Syl Apps, Sweeney Schriner, Lorne Carr, and Goldup.

No league team has won a game away from home this season and Manager Paul Thompson of the Blackhawks has high hopes of beating the jinx tomorrow, despite the air tight defense of the Leafs.

Bert Suits His Boss.

Manager Thompson has no complaints to make about the net minding of Bert Gardner, altho he yielded five goals in last night's 5 to 2 defeat in Montreal.

Cully Dahlstrom, who was injured in the Detroit game last Sunday, will return to action against the Leafs Sunday in Chicago and Hawk fans may also get a glimpse of Red Mitchell on one of the Hawks' defense lines. Tomorrow's lineup:

CHICAGO.		TORONTO.
Gardiner	G	Broda
Matte	R.D.	Goldup
Carbol	L.D.	McDonald
March	R.W.	Hill
M. Bentley	C.W.	Apps
D. Bentley	L.W.	Davidson

WISCONSIN'S B'S RALLY TO TIE BEAHAWKS, 18-18

Madison, Wis., Nov. 13 [Special].—The University of Wisconsin B team came from behind to push over two touchdowns in the second half and tie the Iowa Pre-Flight Beahawks, 18 to 18, this afternoon.

The Iowans scored early in the first period on a 78 yard march, Czekala going over from the 10 yard line with a sprint off tackle. The extra point was missed, as were all others during the game, due mostly to poor passes from center. The Beahawks blocked a Wisconsin kick and recovered on the 15 in the second period and Simpson plunged over from the 2.

The Badger reserves then staged a 78 yard march to score, Maves going over from the 1 yard line. The Beahawks ended the first period scoring when Gallagher, punting from his 8 yard line, kicked only 4 yards and Czekala sprinted thru tackle for 12 yards and the score.

Wisconsin marched 63 yards for its second touchdown, Maves scoring on a short plunge. Schroeder went thru tackle for a yard and the final marker.

Prep Basketball

LAST NIGHT'S RESULTS.

Palatine, 29; New Trier, 26.
Palatine, 19; New Trier, 18 [Lights].

Buried Alive

Wanta Take a Nip Trip?

PURDUE HOPES TO END SCORING DROUTH TODAY

Michigan State Prefers to Even Records.

Back Home Again

PURDUE.		MICHIGAN STATE.
McCaffry	L. E.	Mroz
Warren	L. T.	Conner
De Maria	L. G.	Mketinac
Leugo	C	Beyer
Ruggieri	R. G.	LeClair
French	R. T.	Mangrum
Smerke	R. E.	Roskopp
Cook	Q. B.	Gilpin
Smock	L. H.	Kieppe
Cycenas	R. H.	Fornari
Bachmann	F. B.	Gingrass

Referee—Lyle Clarno [Bradley]. Umpire—Don Hamilton [Notre Dame]. Head linesman—Mike Layden [Notre Dame]. Field judge—Ray Eichenlaub [Notre Dame].

BY IRVING VAUGHAN.
[Chicago Tribune Press Service.]

East Lansing, Mich., Nov. 13.—Purdue's Boilermakers, one of the Big Nine's September hopes that failed to materialize, will resume their victory hunt here tomorrow and whether they find anything with which to fight off touchdown starvation is strictly a matter for Michigan State's Spartans.

The Spartans, who have been toughened up by seeing a lot of the country as well as some sturdy opponents, apparently aren't in a mood to cook up a mess of sympathy for their hungry guests. The Spartans' lone thought is that in five battles with Purdue they have won only one and tied once, a proportion that makes them feel the time is ripe to begin evening up.

Purdue's lone threat is that it whipped Northwestern's Wildcats, and who hasn't.

Plan Ground Attack.

Either because of a desire to be different, or to throw out a decoy for the harassed Boilermakers, the Spartans claim they have built their preparations around a ground game. The explanation for this is that Purdue has yielded 140 points to its opponents, an indication that its forward wall is highly vulnerable. The Spartans intend to find out for themselves, not overlooking the fact, however, that if necessary they can turn to the pitching of Left Half Dick Kieppe.

The Spartans don't claim to be in the best shape physically but this, like the threat to stay on the ground tomorrow, could be just another of those football things. Neither Wally Pawlowski, the regular right half, or Ed Ripmaster, who ordinarily has first call on the full back job, are expected to be available. But to offset these drawbacks Edo Mencoti has regained the favor of the coaches by his conduct against Purdue plays, as demonstrated by the freshmen, and Bob Otting, transformed quarter, has polished up sufficiently on full backing to make himself a relief man for Morgan Gingrass.

Bruises Left from Sailors.

The Boilermakers, who still have some bruises left over from the 42 to 0 mauling administered by Great Lakes, a team the Spartans whipped, also have other troubles. They will have to get along without the aid of Bob Hajzyk, their agile quarter back and man who made the touchdown that nosed out the Wildcats by one point. The rôle probably will be filled by the 160 pound Walter Cook.

The loss of Hajzyk is balanced, in a way, by the return to action of Ken Smock, one of the Boilermakers' best yard getters, and of Tackle Bruce Warren. Because of injuries, neither was able to lend a hand against Iowa or the Bluejackets.

Indiana Plans Rest for First Eleven Today

Bloomington, Ind., Nov. 13 [Special].—Indiana takes on the Wildcats of Kansas State college here tomorrow afternoon in a preliminary to the Old Oaken Bucket battle at Purdue next week.

Altho Kansas State has been defeated in its last seven games, the competition has been rugged. Coach Bo McMillin indicated today if his first team can assure revenge for the 13 to 7 loss to Kansas State four years ago early in the contest he will relieve his iron men—Billy Hillenbrand and Lou Saban, backs; Pete Pihos, Ed Bell, Howard Brown, and Russell Deal, linemen.

Six Seniors in Lineup.

The game is the final one on the Hoosier home card, and will mark the local football fadeout of six seniors—Capt. Bob White, Earl Dolaway, Jack Nash, Dale Swihart, Pat Ronzone, and Dan Preger.

While Kansas State probably will not be able to cope with the Hoosiers, who have scored 131 points in seven games, Coach Ward Haylett, who stepped in when the navy commissioned Hobbs Adams, has a trio of capable passers in Harry Merriman, the team's leading scorer; Mike Zeleznak, and Ronnie Conrad. With these three boys doing the pitching, the Wildcats have completed 38 tosses for 442 yards against such foes as Texas, Missouri, and Oklahoma.

Service Sons Honored.

A patriotic parade and brief ceremony before the kickoff will honor the Indiana university sons who have lost their lives in war service.

Probable lineups:

KANSAS STATE.		INDIANA.
Vargon	L. E.	Walker
Duncan	L. T.	Huff
McNeil	L. G.	Bochnicka
Erickson	C	Tavener
Makalous	R. G.	Deal
Heath	R. T.	Bell
King	R. E.	Pihos
Zeleznak	Q. B.	L. Saban
Rokey	L. H.	Hillenbrand
Bortka	R. H.	Cowan
Williams	F. B.	White

Referee—R. W. Huegel [Marquette]. Umpire—Ted O'Sullivan [Missouri]. Field judge—Gene Kemper [Washburn]. Head linesman—E. C. Curtiss [Chicago].

Radio broadcast — WIRE, Indianapolis; WGBF, Evansville.

COLLEGE SOCCER.

Yale, 0; Princeton, 0.

The Gumps

A Heavy Date

Dick Tracy

Roof to Roof

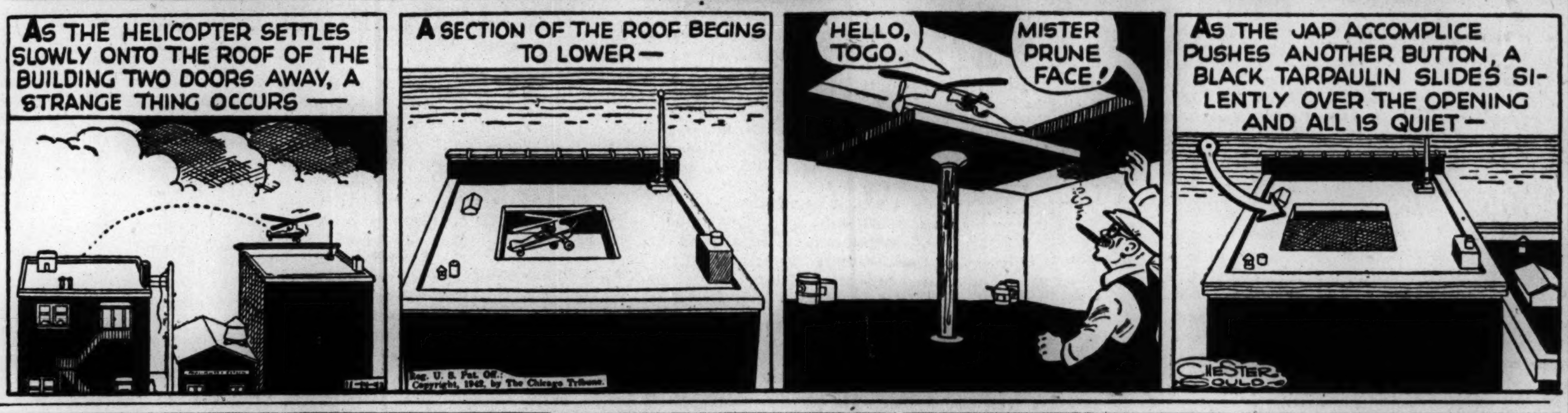

Colan Rallies Too Late

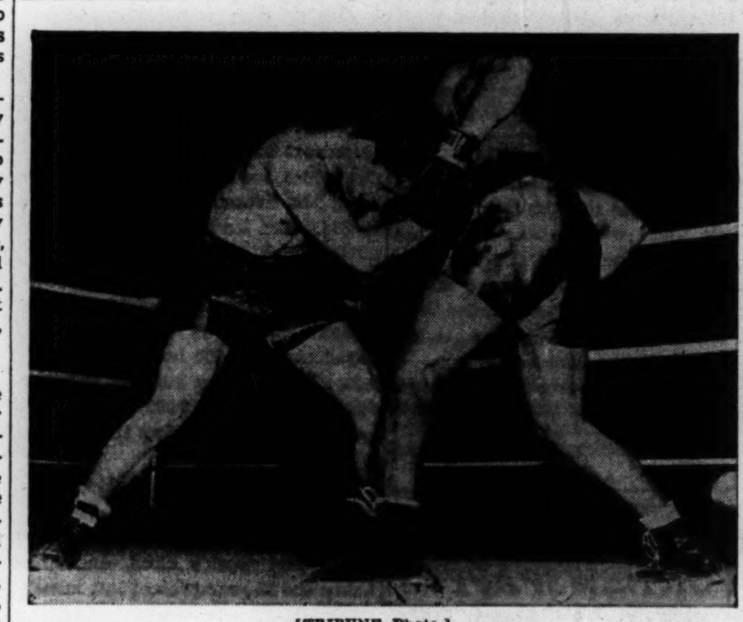

[TRIBUNE Photo.]

Johnny Colan (left), New York light hevayweight, rallies in the ninth round of his bout with Nate Bolden of Chicago in the Stadium last night. Here Johnny is landing a solid right in close, but his surge came too late. Bolden was awarded the 10 round decision.

College Football Games Today

BIG NINE.
Michigan at Notre Dame.
Wisconsin at Northwestern.
Iowa at Minnesota.
Illinois and Ohio State in Cleveland, O.
Kansas State at Indiana.
Purdue at Michigan State.

WEST.
Missouri at Oklahoma.
Indiana State at Ball State.
Drake at Washington [St. Louis].
Wayne at Western Michigan.
St. Joseph at Butler.
Miami [O.] at Western Reserve.
Loras at Luther.
Carleton at Cornell college.
Ripon at Carroll.
St. Norbert at Camp Grant.
Wabash at DePauw.
Kansas at Iowa State.
Knox at Monmouth.
Illinois college at Illinois Wesleyan.
Iowa Teachers at Omaha.
Earlham at Hanover.
Manchester at Central [Ind.] Normal.
Heidelberg at Ohio Northern.
Mount Union at Muskingum.
Otterbein at Capital.
Eureka at Wheaton.
Millikin at Lake Forest.
Tennessee J. C. at Carbondale.
Wright Patterson Field at Wittenberg.
Kent State at Akron.
Dayton at Cincinnati.
Texas Tech at Creighton.
Washington and Jefferson at Denison.
Wooster at Oberlin.
Xavier [Cincinnati] at Ohio University.
St. Louis at Oklahoma A. & M.
Toledo at Youngstown.
Michigan State Frosh at Michigan Frosh.

EAST.
Virginia Tech at Army.
Fordham at Boston College.
Penn State at Pennsylvania.
Dartmouth vs. Cornell in Buffalo.
North Carolina State at Georgetown.
Temple at Holy Cross.
Brown at Harvard.
Colgate at Syracuse.
Columbia and Navy at Baltimore.
Nebraska at Pittsburgh.
Yale vs. Princeton in New York.
Western Maryland at Lafayette.
Williams at Amherst.
Allegheny at American University.
Washington College at Delaware.
North Carolina Preflight at Manhattan.
Susquehanna at Drexel Tech.
West Chester Teachers at East Stroudsburg.
Muhlenberg at Franklin and Marshall.
Alfred at Hartwick.
Slippery Rock Teachers at Ithaca.
Swarthmore at Johns Hopkins.
Dickinson at Lehigh.
Lock Haven Teachers at Mansfield.
Vermont at Middlebury.
Northeastern at New Hampshire.
Buffalo at Rensselaer.
Hobart at Rochester.
Massachusetts State at Tufts.
Hamilton at Union.
Gettysburg at Ursinus.
Connecticut at United States Coast Guard Academy.
Trinity at Connecticut Wesleyan.
City College of New York at Brooklyn.

SOUTH.
Louisiana and Auburn at Birmingham, Ala.
West Virginia at Kentucky.
Duke at North Carolina.
Alabama at Georgia Tech.
South Carolina at Furman.
Arkansas at Southern Methodist.
Texas A. & M. at Rice.
Georgia at Chattanooga.
Duquesne at Mississippi State.
Texas at Texas Christian.
Georgia Pre-Flight at Tulane.
Baylor at Tulsa.
Maryland at Virginia.
Washington and Lee and Davidson at Charlotte, N. C.
Elon College at Kings College.
Florida at Miami [Fla.].
Southwestern Louisiana Institute at Mississippi Southern.
West Texas State at New Mexico.
Mississippi vs. Tennessee in Memphis.
Arizona at Texas Mines.
Xavier [Louisiana] at Wiley.
Virginia Military Institute and William and Mary at Norfolk, Va.
The Citadel at Wofford.

FAR WEST.
Oregon at Southern California.
Oregon State at Stanford.
Washington State at Idaho.
Montana at California.
Occidental at California Tech.
Brigham Young at Colorado.
San José State at Pomona.
Colorado State at Greeley State.
Colorado Mines at Regis.
Utah at Wyoming.
St. Mary's Pre-Flight at Washington.

LAKE FOREST TO FACE MILLIKIN ELEVEN TODAY

Millikin, the year's sensation among college teams of the state, will bid for its 15th straight victory and its fourth Illinois college conference triumph of the season when it meets Lake Forest at Lake Forest this afternoon. Lake Forest lacks a victory in two conference games and has scored only 13 points to opponents' 32.

Capt. Virgil Wagner and Ed Dahm of Belleville are expected to pace Millikin's Big Blue team on attack today. This duo has proved the spearhead of the Decatur eleven all season.

Another Illinois college conference battle today will match Knox and Monmouth, the game at Monmouth to be the 58th in their series. Knox, which has broken even in two games—yet scored only nine points to opponents' 28—will be the favorite. Monmouth has lost both its conference games.

LA SALLE-PERU BEATS FREEPORT; TIES FOR TITLE

Freeport, Ill., Nov. 13 [Special].—La Salle-Peru High school tied West Rockford for the football championship of the Big Eight conference by defeating Freeport, 20 to 0, here tonight. The West Aurora freshman-sophomore team defeated East Rockford, 7 to 0, for the junior championship. West Aurora won five of its six games. La Salle-Peru frosh-soph team lost a 14 to 12 thriller to Freeport and just missed tying for the championship.

PIER HARRIERS LOSE TO HUNTER AND NOTRE DAME

Notre Dame, Ind., Nov. 13 [Special].—Ollie Hunter III., Notre Dame senior from Erie, Pa., who hopes to win the national championship at East Lansing Nov. 21, remained undefeated in cross-country competition, leading the Irish in an 18 to 37 victory over Navy Pier of Chicago here today. Hunter turned in his best time of the year, 17 minutes 30 seconds for the 3 6-10 mile course.

Notre Dame took the first three places, with Paul Huston of Navy Pier fourth. The order of finish: Hunter, Notre Dame; Maloney, Notre Dame; Conforti, Notre Dame; Huston, Navy Pier; Brehmer, Notre Dame; Videkovich, Navy Pier; Crowley, Notre Dame; Allen, Navy Pier; Beauchamp, Navy Pier, and McClannahan, Navy Pier.

Valparaiso Pass Play Beats Concordia, 13 to 6

Valparaiso, Ind., Nov. 13 (AP).—Valparaiso college beat Concordia of River Forest, Ill., tonight, 13 to 6, in a game that saw both elevens score in the first period and remain a see-saw affair until Valparaiso's Bob Muckler went over with a pass from Capt. Bob Rehling in the last eight minutes.

SOCCER GAME FORFEITED.

Amundsen High school yesterday forfeited its postponed north section soccer game to Lane. The game had no bearing on the sectional title. Lane and Kelly of the south section will meet next week for the city title.

COLLEGE CROSS-COUNTRY.

Notre Dame, 18; Navy Pier, 37.

Princeton and Yale to Meet in 66th Game

New York, Nov. 13 (AP).—Princeton and Yale will clash in a new setting on Columbia's Baker field tomorrow in the 66th edition of football's longest continuous rivalry. A crowd of 34,000 is expected.

Neither team ever has beaten the other five successive times, but the Tigers can gain that distinction tomorrow and Coach Tad Wieman says his charges are in the proper mood for the test.

Yale Still Can Win Title.

For Yale, there still is the lure of a Big Three championship. Harvard, other member of the triumvirate, shattered the Tigers' chances two weeks ago. Yale can make the grade by knocking off Princeton tomorrow and then taking Harvard.

But Yale has its work cut out tomorrow, not to mention the Harvard engagement. Princeton is in good shape for the tilt and will start a versatile back field including Dick West, Dave Marshall, Bob Perina, and Ken Sandbach. Also available will be Warren Vieth, who has seen little action the last few weeks because of injuries. Wieman also plans to make much use of George Franke, freshman full back, who is the squad's leading point getter.

Chicagoan at Center.

Yale's starting back field will find Sam Scovil at quarter, Ed Taylor and Townsend Hoopes at the halves, and Bill Kirst at full back. Capt. Spence Moseley, formerly of Lake Forest, Ill., will lead the Bulldogs from center, where he and Frank Perantoni, Princeton's freshman, are expected to wage a battle of their own.

BROWN VS. HARVARD.

Cambridge, Mass., Nov. 13 (AP).—With the shifty Bob Margarita again available, Brown is favored for its 43d football clash with Harvard tomorrow in the stadium.

Brown, coached by Skip Stahley, one of Dick Harlow's recent assistants, has shown an impressive drive since it came from behind last week to defeat Holy Cross, 20 to 14. Harvard, on the other hand, still shows the effects of its battering by Michigan.

If the Crimson manage to smother Margarita, who has seen only little action for a month, Brown can turn over its attack to several other capable ball carriers, including the hard-driving Doc Savage, who sparked last week's rally against the Crusaders.

Washington of East Chicago Captures Title

Washington High school of East Chicago captured the western division football championship of the Northern Indiana conference by defeating Roosevelt of East Chicago, 19 to 13, last night on the latter's field. Washington also won the city championship of East Chicago and the right to meet Washington of South Bend, eastern division champion, for the conference championship in two weeks. It was Washington's sixth straight conference victory.

Art Murokowski personally accounted for all of Washington's points, scoring once in the first quarter and twice in the final period besides adding one extra point. Ray Pereuncik passed to Ted Zych for the first Roosevelt score. Zych passed 20 yards to Pereuncik and the latter ran 30 yards more for the second touchdown. Lineups:

ROOSEVELT [13].		WASHINGTON [19].
Torak	L. E.	Johnson
Branchi	L. T.	Gearing
Petro	L. G.	Stetanonian
Sfura	C	Arzumonian
McSirrek	R. G.	Perko
Nester	R. T.	Kish
Donahue	R. E.	Michels
Orfanos	Q. B.	Nemeth
Zych	L. H.	Jones
Ruzardi	R. H.	Lucas
Perevuncik	F. B.	Murokowski

Washington	6	0	0	13	—19
Roosevelt	0	7	0	6	—13

Touchdowns—Murokowski [3], Zych, Perevuncik. Points after touchdown—Dumbrowski [Orfanos], Murokowski.

CALUMET CITY BEATS CENTRAL CATHOLIC, 39-0

Calumet City of the South Suburban league defeated Hammond Central Catholic in an interstate football game, 39 to 0, last night in Calumet City. Jack La Noue scored three touchdowns, one coming on a 75 yard return of an intercepted Hammond pass in the second quarter. Calumet city scored in every period and kept Hammond back on its heels in its own territory most of the evening.

HAMMOND CLARK HIGH, WHITING ELEVENS TIE, 6-6

Hammond Clark High school and Whiting High battled to a 6 to 6 tie last night on the Whiting field. George Buksar, Clark sophomore half back, broke away and ran 87 yards for the Hammond touchdown. Whiting took Clark's kickoff, and with Wally Manich, Ray Ruman, and Tom Ciez alternating in carrying the ball, moved straight down the field to score. Ciez went over for the touchdown from Clark's 6 inch line.

MAROONS ROUT ILLINOIS TECH IN 6 MAN FOOTBALL

With Omar Fareed, former University of Chicago football player, leading the way by passing for one touchdown and running for a second, the Maroon six man team yesterday defeated the Illinois Tech six man team, 35 to 6, on Stagg field. The game marked the completion of the Chicago intramural six man football season.

Fareed, who played football with the Maroons in 1935 and 1936, and who now is a medical student at the university, passed to John Partridge for the Chicago team's second touchdown and ran 12 yards for the fourth.

ALABAMA FACES GEORGIA TECH IN SOUTH'S BIG GAME

Atlanta, Ga., Nov. 13 (AP).—There'll be no bowl bid in the balance when unbeaten, untied Georgia Tech collides tomorrow with once beaten Alabama—but it well may be a battle to see who stays home next New Year's day.

Tech's razzle-dazzle engineers, winners in seven straight games this season, rank second only to Georgia as a Dixie gridiron power. Alabama has been stopped only by Georgia. A victory for Tech would open the way for a possible battle for the mythical national championship when Tech and Georgia meet in Athens, Ga., on Nov. 28.

This Is the Big One.

Both Tech and Georgia appear strong enough to weather next week's games—Tech vs. Florida and Georgia vs. Auburn—if Tech gets by Alabama. But there's the rub! Altho a poll of southern sports editors installed Tech as a 2 to 1 favorite over the Crimson Tide, sideliners agree that the Big Red team has overwhelming power in the line—a line that may stop Tech as it stopped Georgia a fortnight ago, until Frankie Sinkwich turned the tide with a last quarter passing attack for a 21 to 10 decision.

Alabama adherents believe the Crimson Tide still has a chance for a bowl invitation . . . if it can stop Georgia Tech tomorrow and follow that with victories over Vanderbilt and the Georgia Naval Pre-Flight school.

Dodd Directs Tech.

Tech will be in charge of Bobby Dodd, assistant to Head Coach Bill Alexander, who is ill, but the crowd of 33,000, which had expected to see Alabama in charge of an aid, will get to watch Frank Thomas, after all. Thomas, who had been called to Chicago by the illness of his mother, found her improved and tonight was en route to Atlanta to take charge.

Men Who Whistle While They Work

Son's Entering Game Is Biggest Thrill

[This is another of a series on Western conference football officials' toughest decisions and biggest thrills in sports.]

THIS one happened in 1929 or 1930, H. G. [Cap] Hedges recalls. Notre Dame and Carnegie Tech were playing, and it was homecoming day for the Irish. . . . The score was 0 to 0 when Joe Savoldi of Notre Dame broke loose for a 47 yard run which ended inside the Carnegie 10 yard line. . . . Cap detected an Irish guard holding, blew his horn and marked the spot of the foul. . . . The penalty left the ball on Notre Dame's 35, instead of within striking distance of the Carnegie goal, while the homecomers yelped. . . . Hedges concludes the story like this: "Rockne never let an official down, and his sportsmanship was of the highest type. . . . His comment was something like this: 'What happened out there on Savoldi's run?' 'It was holding.' 'Who held?' 'No. 59.' Rockne's final reply was: 'That's so-and-so—he's always holding!'" Now Cap tells his biggest thrill: "It was in 1927 when my son reported to me while I was refereeing a high school game. He said, 'Hedges reporting for Baker.' [This was Frank Baker, later All-American end at Northwestern.] A few plays later, the lad picked up a fumble and ran for a touchdown. My concern was whether he was running the right way. My son told me his concern was whether I would get out of the way!"

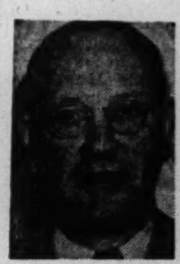

H. G. [Cap] Hedges.

To the Mother of a boy who will soon be going to war

In every war, the bravest soldiers always are the Mothers.

Only a Mother knows what it means when the boy who was her baby yesterday must march away.

But war is war—and every real American Mother fully realizes that her son must do his part to help keep our beloved homeland uncontaminated and untrammeled.

And what finer choice of a career in the service of his country could any boy make than to become a flying officer in the army? You can help much by encouraging him in his purpose, Mother, if flying is what he most wants to do.

It's easy to become a Flying Officer in the Army Air Force—even for a boy whose schooling is limited. No special formal education is required as a condition for admission to the course in pilot training for Aviation Cadets.

A boy simply needs good eyes, good health, average intelligence. The age requirements are not less than 18 nor more than 26.

As an Aviation Cadet your boy will receive $75 a month while training. He will be well fed, well clothed, well housed and get a $10,000 insurance policy—all at the Government's expense.

He graduates with the Silver Wings of a Flying Officer, proudest distinction in the Army. His pay can be as much as $327 a month.

Your son can obtain full information without obligation simply by calling at Room 283, Old Post Office Building, Clark and Adams Streets, Chicago, Illinois. Encourage him to do so if you feel he wants to fly.

All This YOUR Son May Have . . . .

As An Army Aviation Cadet:	When He Graduates:
$75 per month, plus $1 a day ration allowance	He WINS His SILVER WINGS
FREE uniforms, clothing, medical care, quarters, and equipment	Becomes an OFFICER in the Army Air Force
FREE Insurance . . . a $10,000 policy	Earns up to $327 a month
A $25,000 course of training, the best given any flyer anywhere in the world	Has opportunity for rapid promotion
	Gets invaluable Flying Experience for peacetime aviation

For complete information, come to Room 283, Old Post Office Building, Chicago

BUNTE BROTHERS Chicago

Manufacturers of World Famous Bunte Chicago *Candies for Over 65 Years*

NOTRE DAME AND MICHIGAN RENEW OLD FEUD TODAY

57,000 Await First Duel Since 1909 Season.

[Continued from first sports page.]

the National Notre Dame Alumni association.

As the Irish went thru a final rehearsal late today Coach Frank Leahy cast an anxious glance at the overcast sky. Notre Dame, as he admitted, would prefer a dry field. Under such conditions Angelo Bertelli, the Irish forward passer, will be more effective. The same weather undoubtedly would be ordered by Coach Crisler of Michigan. On a firm turf the Wolverine passing attack also will have a better chance and the Wolverine full backs, as well as the Notre Dame plungers, will be able to get a solid drive at the line.

It Should Be Close.

The game unquestionably will be closely fought. Each team boasts of a splendid line. Each has an air attack that has averaged close to 50 per cent in completions. Thus, this battle can be free scoring or decided by a single touchdown. In the final anaysis, the result will be close and this reasoning is accepted by the fans. Tonight the wagers were 6 to 5 and take your choice of the rivals.

Notre Dame's students gathered this evening in the field for a rally that jammed the immense structure.

BOWIE RESULTS.

FIRST RACE—Purse $800, claiming, 3 year olds, 6 furlongs:
Chop Sticks, 106 [Claggett] 19.20 8.20 6.70

[illegible]

CHURCHILL DOWNS RESULTS.

[illegible]

ROCKINGHAM PARK ENTRIES.

[illegible]

UNITED HUNTS CHART

FIRST RACE—Purse $1,500. 2 year olds. 6 furlongs. Start good. Won driving, place easily. Went to post at 1:35. Off at 1:36. Winner, b. f., 2, Stimulus-Scarborough, by Bridge of Earn. Owner, Howe Stable. Trainer, P. M. Burch. Time, 1:12. Track fast.

Horse—	Wt	PP	St	½	¼	Str	Fin	Jockey	Eq odds
Bayborough	109	6	5	5^{1}	3^{3}	1½	1½	T.Atkinson	.95
Lovely Delores	104	9	7	3^{1}	2^{1}	2^{3}	2^{4}	Crowther	9.00
Bottle Imp.	112	7	3	6^{1}½	4^{3}	3^{3}	3^{5}	V.Nodarse	18.15
November	109	3	4	8^{1}	5^{2}	4½	4^{hd}	G.Smith	12.70
Cherry T.	106	1	9	9	8½	8^{3}	5^{4}	J.Rienzi	4.25
Light Dress	105	2	2	1^{1}	1^{1}	5½	6½	D.Clingman	9.20
Light Chaser	112	8	8	7½	7^{5}	7^{2}	7^{5}	A.Schmidl	43.45
Isolation	112	5	6	2½	6^{1}	6^{1}	8^{6}	C.Rogers	53.40
Susan Constant	104	4	1	4^{1}	9	9	9	Campbell	21.35

Two dollar mutuels paid: Bayborough, $3.90 straight, $2.90 place, $2.40 show; Lovely Delores, $6.30 place, $4.20 show; Bottle Imp, $6.30 show.

SECOND RACE—Purse $1,500. 2 year olds. 6 furlongs. Start good. Won driving, place easily. Went to post 2:05. Off at 2:06⅓. Winner, br. g., 2, Mirafel-Hanovianne, by Jim Gaffney. Owner, Boone Hall stable. Trainer, H. A. Luro. Time, 1:13 2-5.

Horse—	Wt	PP	St	¼	½	Str	Fin	Jockey	Eq odds
Orpheum	112	5	3	3^{4}	4^{3}	1^{hd}	1½	C.Rogers	4.75
Half Grand	107	4	1	1^{hd}	1^{1}½	2^{2}	2^{3}	G.Cost	1.20
Calvert	112	3	5	4^{hd}	3½	3^{3}	3^{5}	A.Schmidl	6.35
Fly Whisk	107	2	6	6½	6½	5^{5}	4^{4}	J.Rienzi	18.50
Gaykis	109	6	4	2^{hd}	2^{2}	4½	5^{2}	N.Wall	7.15
Kievres	109	7	7	7	7	6^{3}	6^{3}	T.Atkinson	5.50
Tropics	107	1	2	5^{1}½	5^{3}	7	7	Campbell	31.85

Two dollar mutuels paid: Orpheum, $11.50 straight, $4.40 place, $3.20 show; Half Grand, $3.10 place, $2.60 show; Calvert, $3.70 show.

THIRD RACE—Purse $1,500. Steeplechase. 3 year olds and up. About 2 miles. Start good. Won driving, place easily. Went to post at 2:35. Off at 2:36. Winner, b. g., 8, Pot Au Feu-Essie Bey, by Athdara or Wigstone. Owner, Richard V. N. Gambrill. Trainer, R. G. Woolfe. Time, 4:05 2-5.

Horse—	Wt	PP	St	¼	½	Str	Fin	Jockey	Eq odds
†Tioga	137	8	6	5^{5}	4^{4}	1^{5}	1^{1}½	W.Owen	2.05
African Boy	142	1	5	6^{3}	6^{2}	2^{5}	2^{5}	S.O'Neill	3.55
‡Felt Slipper	147	5	9	9	7^{1}	4^{8}	3^{8}	Mr.Harr'n	1.35
§Red Rufus	130	9	7	7^{2}	8	5^{8}	4^{5}	W.Gallaher	9.20
†Kellsboro	147	2	4	3½	1^{hd}	3^{2}	5^{8}	J.Penrod	2.05
‡Similar	147	3	1	4^{4}	5^{8}	6^{10}	6^{6}	J.Magee	1.35
‡St. Patr'k's Day	147	4	2	2^{5}	2^{1}½	7^{8}	7^{8}	S.Riles	1.35
§Baskeroll	140	7	3	1½	3^{1}	8	8	N.Brown	9.20
Emmas Pet	136	6	8	8^{hd}	Lost rider			L.Malen	19.55

Two dollar mutuels paid: Tioga, $6.10 straight, $4.00 place, $2.30 show; African Boy, $5.20 place, $2.30 show; Felt Slipper, $2.10 show. †Entry. ‡Entry. §Entry.

FOURTH RACE—Purse $1,500. Maidens. 3 year olds and up. 7 furlongs. Start good. Won driving, place easily. Went to post at 3:06. Off at 3:06½. Winner, b. g., 3, Granville-Julie, by Berrilldon. Owner, Kenneth N. Gilpin. Trainer, B. F. Christmas. Time, 1:27 2-5.

Horse—	Wt	PP	St	¼	⅜	Str	Fin	Jockey	Eq odds
‡Snooks Winters	118	3	3	1½	1½	1½	1½	J.Renick	3.30
Recap	115	4	5	4^{5}	3^{2}	2^{5}	2^{5}	T.Atkinson	.50
†Grand Venture	112	7	2	3^{2}	2^{1}	3^{2}	3^{2}	A.Schmidl	7.35
†Pennyroyal	109	2	1	5^{8}	5^{10}	4^{8}	4^{5}	N.Wall	7.35
‡Byrd Boy	115	6	4	2^{hd}	4^{4}	5^{3}	5^{8}	Clingman	3.30
Night Bird II.	115	1	7	7	6^{1}	6^{10}	6^{15}	N.Coule	23.90
Neutral	107	5	6	6^{8}	7	7	7	J.Rienz	14.40

Two dollar mutuels paid: Snooks Winters, $8.60 straight, $2.50 place, $2.30 show; Recap, $2.30 place, $2.10 show; Grand Venture, $2.40 show. †Entry. ‡Entry.

FIFTH RACE—Purse $1,500. Steeplechase. 3 year olds and up. About 2 miles. Start good. Won easily, place same. Went to post at 3:35. Off at 3:35⅓. Winner, br. g., 4, Sir Gallahad III.-Escadrille, by Man o' War. Owner, Bayard Sharp. Trainer, W. Passmore. Time, 4:04 1-5.

Horse—	Wt	PP	St	¼	½	Str	Fin	Jockey	Eq odds
Knight's Quest	148	6	2	2^{15}	1^{3}	1^{2}	1^{4}	W.Pass'ore	4.95
Frederic II	145	1	7	6^{2}	3^{hd}	2^{10}	2^{6}	J.Harrison	3.45
Compas Rose	132	2	3	8	5^{3}	4^{60}	3^{1}	J.Penrod	7.90
Burma Road	131	5	5	7½	6^{4}	3^{2}	4^{60}	S.Riles	30.45
Mad Policy	140	7	1	1½	2^{10}	5^{30}	5^{20}	W.Owen	6.50
Alcadale	134	3	8	4^{hd}	7	6	6	Gallaher	23.20
Ahmisk	137	4	6	5^{hd}	4^{6}	Fell		E.Roberts	2.55
Simoon	137	8	4	3^{2}	Fell			J.Smiley	7.75

Two dollar mutuels paid: Knight's Quest, $11.90 straight, $6.50 place, $4.90 show; Frederic II., $4.20 place, $3.80 show; Compass Ross, $4.50 show.

SIXTH RACE—Purse $2,500. The Turf and Field. 3 year olds and up. 1 mile. Start good. Won easily, place driving. Went to post at 4:01. Off at 4:01½. Winner, br. c., 4, Phalaros-Incandescent, by Chicle. Owner, J. W. Dial. Trainer, G. E. Phillips. Time, 1:38 4-5.

Horse—	Wt	PP	St	¼	½	Str	Fin	Jockey	Eq odds
Llanero	106	4	5	4^{hd}	4^{hd}	1^{1}½	1^{1}½	Clingman	3.75
Scotch Trap	112	1	3	3^{hd}	5	2^{1}½	2^{1}	V.Nodarse	7.80
Sundial	105	2	2	2^{hd}	1^{hd}	3^{hd}	3½	T.Atkinson	8.55
Enterprise	112	3	4	5	3^{hd}	4^{6}	4^{10}	N.Coule	1.10
Bulldinger	115	5	1	1^{hd}	2^{hd}	5	5	A.Schmidl	3.65

Two dollar mutuels paid: Llanero, $9.50 straight, $6.10 place, $4.70 show; Scotch Trap, $7.50 place, $4.70 show; Sundial, $4.10 show.

SEVENTH RACE—Purse $1,500. 3 year olds and up. 7 furlongs. Start bad. Won driving, place same. Went to post at 4:30. Off at 4:31. Winner, br. g., 4, Chicstraw-Shady Lady, by Black Toney. Owner, Railroad stable. Trainer, G. Sulley. Time, 1:24 2-5.

Horse—	Wt	PP	St	¼	½	Str	Fin	Jockey	Eq odds
Cheesestraw	112	9	3	2^{1}½	2^{1}½	1½	1^{1}	V.Nodarse	4.80
Roman Flag	111	6	1	1½	1½	2^{1}	2½	Clingman	20.55
Cousin Nan	113	4	2	3^{hd}	3^{1}	3^{1}½	3^{2}	C.Rogers	1.80
Port Harmony	105	1	9	7^{8}	5^{2}	4½	4½	Atkinson	11.90
Blue Warrior	111	8	8	4^{1}	4^{2}	5^{1}	5½	Crowther	18.45
Hubbub	113	3	6	8^{2}	8^{1}	6^{2}	6^{3}	G.Smith	14.15
Grand Party	111	5	5	5½	6^{1}½	7½	7½	Schmidl	15.45
Maechange	115	2	4	9	9	9	8^{6}	J.Rienzi	4.60
Dress Boot	117	7	7	6½	7½	8½	9	N.Coule	8.65

Two dollar mutuels paid: Cheesestraw, $11.60 straight, $6.40 place, $4.20 show; Roman Flag, $12.80 place, $6.20 show; Cousin Nan, $2.90 show.

EIGHTH RACE—Purse $1,500. 3 year olds and up. 1 1-16 miles. Start good. Won driving, place easily. Went to post at 5:00. Off at 5:00⅓. Winner, b. g., 5, Matte-Scuttle, by Whiskaway. Owner, M. Slifkin. Trainer, J. A. Coburn. Time, 1:45 4-5.

Horse—	Wt	PP	St	¼	½	Str	Fin	Jockey	Eq odds
Shipmate	106	4	5	2^{hd}	2½	1½	1^{ns}	E.Crowther	2.00
At Play	114	6	6	4^{hd}	3^{1}½	2^{3}	2^{3}	V.Nodarse	3.65
Who Calls	108	1	4	3^{3}	4½	4^{2}	3^{hd}	T.Atkinson	9.75
Hillblond	109	2	7	7	7	6^{10}	4^{2}	J.Rienzi	4.75
Here Goes	106	3	2	1^{1}	1^{1}½	3½	5^{3}	Clingman	5.45
Keyman	107	5	1	6^{8}	5^{2}	5½	6^{10}	G.Cost	17.80
Castigada	111	7	3	5^{hd}	6^{4}	7	7	Schmidl	10.10

Two dollar mutuels paid: Shipmate, $6.00 straight, $3.20 place, $2.50 show; At Play, $3.60 place, $2.80 show; Who Calls, $4.10 show.

UNITED HUNTS HANDICAPS

[Track fast.]

FIRST RACE—Purse $1,500, claiming, 2 year olds, mile:

Horse.	Jockey.	Odds.	Comment.
Sparkl'g maid	Rienzi	3-1	Good start
Ishtar	Robertson	6-1	Will be close
Rarified	Schmidl	8-1	Trying

Weights: Sparkling Maid, 108; Ishtar, 116; Rarified, 116.

Horse.	Wt.	Jockey.	Odds.
Sedgemoor	111	Clingman	8-1
Plucky Ray	106	No boy	4-1
Windward Isle	113	Wall	4-1
Teta Maude	113	Atkinson	8-1
Oatmeal	119	Pascuna	10-1
Chinese Sis	108	Breen	15-1
War Master	111	Nodarse	10-1
Tenebrose	111	No boy	15-1
Tindell	111	No boy	6-1
Diggie	116	Rogers	5-1
Pacifist	116	Campbell	6-1
Foe o'Woe	114	No boy	8-1
Sugar Ration	116	Smith	8-1
Her Boy	111	No boy	10-1

SECOND RACE—Purse $1,500, claiming, 3 year olds and up, 7 furlongs:

Horse.	Jockey.	Odds.	Comment.
†Mattie J.	No boy	5-1	Chuck it in
Cacodemon	No boy	4-1	Good reports
Hattie Belle	Rienzi	8-1	Sleeper

Weights: Mattie J., 110; Cacodemon, 110; Hattie Belle, 110.

Horse.	Wt.	Jockey.	Odds.
†Valdina Joe	110	No boy	5-1
Show House	107	Crowther	8-1
Rodia	110	Clingman	5-1
Patrisius	118	Schmidl	12-1
‡Stevada	112	Rogers	6-1
Lumiere	115	No boy	8-1
Josie's Pal	112	No boy	10-1
Late Dawn	107	No boy	6-1
Roger's Boy	113	No boy	8-1
We Three	115	No boy	6-1
‡Chalmac	118	Rogers	8-1
Down Six	115	Nodarse	6-1
‡Helen Spot	112	Breen	4-1
Cosine	115	No boy	6-1
Dennis F.	112	Atkinson	5-1

†Entry. ‡Entry.

THIRD RACE—Purse $1,500, handicap, steeplechase, 3 year olds and up, about 2 miles:

Horse.	Jockey.	Odds.	Comment.
Winged Hoofs	Brown	6-1	Fast stepper
Black Ned	No boy	4-1	Will get play
Nayr	No boy	4-1	Good shape

Weights: Winged Hoofs, 146; Black Ned, 152; Nayr, 148.

Horse.	Wt.	Jockey.	Odds.
†Bavarian	148	No boy	5-1
Great General	133	Malen	8-1
Equirita	148	Bellhouse	3-1
Picture Prince	148	No boy	8-1
Sea Fight	143	O'Neill	10-1
‡Wood King	145	No boy	4-1
§Bay Night	133	Russell	4-1
‡Fieldfare	131	No boy	4-1
§Get Out	140	No boy	4-1
†Admiralty	130	No boy	5-1
Fifty-Fifty	130	Roberts	5-1

†Entry. ‡Entry. §Entry.

FOURTH RACE—Purse $1,500, claiming, 3 year olds and up, 1 mile:

Horse.	Jockey.	Odds.	Comment.
Blue Gino	Rienzi	3-1	Blue chips
†Tex Hygro	No boy	3-1	Moves fast
Portable	No boy	6-1	Show spot

Weights: Blue Gino, 109; Tex Hygro, 108; Portable, 102.

Horse.	Wt.	Jockey.	Odds.
Choppy Sea	111	Clingman	8-1
Sissie Smith	107	Wall	4-1
†Manamaid	103	No boy	3-1
Rackatack	113	Nodarse	3-1
Singing Torch	111	Atkinson	8-1
Belplay	116	No boy	3-1

†Entry.

FIFTH RACE—Purse $2,500, handicap, 2 year olds, 6 furlongs:

Horse.	Jockey.	Odds.	Comment.
Prince Quillo	No boy	2-1	Go for works.
Towser	No boy	5-2	Improving.
Very Snooty	No boy	3-1	High hat.

Weights: Prince Quillo, 112; Towser, 118; Very Snooty, 122.

Horse.	Wt.	Jockey.	Odds.
Coronal	116	No boy	7-2
Harford	110	No boy	5-1

SIXTH RACE—Purse $3,000 added, steeplechase, handicap, 4 year olds and up, about 2½ miles:

Horse.	Jockey.	Odds.	Comment.
§Similar	No boy	5-1	Pour it in.
Equirita	Bellhouse	3-1	Prob. fav.
Redlands	Roberts	4-1	On the move.

Weights: Similar, 135; Equitable, 130; Redlands, 136.

Horse.	Wt.	Jockey.	Odds.
†Ossabaw	137	No boy	3-1
‡Simoon	133	Smiley	3-1
Frederic II.	141	Harrison	8-1
Brother Jones	142	Cruz	8-1
Iron Shot	141	Brown	8-1
‡Cottesmore	156	Slate	3-1
†Strolling On	131	No boy	3-1
Avarian	130	No boy	10-1
Mad Policy	137	No boy	7-2
Parma	133	No boy	8-1
Spy Hill	130	O'Neill	6-1

[illegible]

SEVENTH RACE—[illegible]

Horse.	Jockey.	Odds.	Comment.
Swabia	Breen	4-1	Best bet.
Flaught	No boy	4-1	Razor sharp.
Plantagenet	Rogers	6-1	Third prize.

Weights: Swabia, 106; Flaught, 116; Plantagenet, 110.

Horse.	Wt.	Jockey.	Odds.
Argonne Woods	108	No boy	6-1
Mettlesome	118	Robertson	4-1
Enthrall	102	Atkinson	6-1
Fire Warden	110	No boy	6-1
Redthorn	112	Clingman	4-1

EIGHTH RACE—Purse $1,500, claiming, 3 year olds and up, 1⅛ miles:

Horse.	Jockey.	Odds.	Comment.
Belay	No boy	8-1	Get bundle.
Star Back	No boy	4-1	May do it.
Trimly	Nodarse	8-1	Leavings.

Weights: Belay, 111; Star Back, 111; Trimly, 106.

Horse.	Wt.	Jockey.	Odds.
Woodvale Queen	102	Wall	6-1
Arestino	109	No boy	4-1
Jawbreaker	111	Nodarse	10-1
Meadow Mouse	102	Clingman	10-1
Whistling Dick	109	Clingman	6-1
Halcyon Days	108	Crowther	6-1
Chickore	105	Rienzi	5-1
Star Bramble	111	Breen	6-1

BOWIE ENTRIES.

FIRST RACE—Purse $800, maidens, 2 year olds, 6 furlongs:

†Calabozo	116	Pugilist	111
Cherry Crush	116	Silver Acres	116
McDuff	116	*Mug's Dream	111
Hill Sun	116	Tracelette	116
Unchallenged	116	Good Lawyer	116
Ariel Patrol	116	Happy Guess	116
Tommy Gun	116	*Dream Parade	111
Manadroit	116	Bail Me Out	116
†Grey Squire	116	Healthy 'n Wise	116

†Entry.

SECOND RACE—Purse $800, claiming, 4 year olds and up, 6 furlongs:

Armor Bearer	106	Donna Leona	111
Fred's First	108	Little Mowlee	110
Blablah	103	Knitetta	103
Exarch	110	Setting Sun	106
*Circus Wings	102	*Canter's Best	106
*Preceptor II.	101	Afghanistan	110
*Kate Smith	102	*Briar Sharp	105
Boston Blue	114	Well Allright	106
*Alimony Kid	113	*Light of Morn	110

THIRD RACE—Purse $800, claiming, 3 year olds and up, 6 furlongs:

[illegible]

CHURCHILL DOWNS ENTRIES.

[illegible]

Daily Doubles

BOWIE.
Chop Sticks and Collect Call.........$40.90

ROCKINGHAM.
Esther Mae and Flying Silver.........$13.20

UNITED HUNTS.
Bayborough and Orpheum...............$42.90

BAY MEADOWS.
Herest and Tempest...................$117.80

BAY MEADOWS RESULTS.

FIRST RACE—Purse $1,000, claiming, 3 year olds and up, 1 1-16 miles:
Herest, 111 [Dye].........19.70 7.70 6.20
Leon Greenock, 106 [Jones] 6.10 4.20
Hap. Khayyam, 111 [Mal'r] 4.70
Time, 1:45. Foxstar, King Cargo, Robusti, Wound Stripe, Royal Risk, Air Risk, Verde Frank, Cannibal, and Tonas ran.

SECOND RACE—Purse $1,000, claiming, 3 year olds and up, 6 furlongs:
Tempest, 111 [Chojnacki] 11.90 5.60 3.80
Vol-Au-Vent, 111 [Wahler] 5.40 3.00
Mimosa, 103 [Hanna] 2.80
Time, 1:11 4-5. Heel Plates, Swan, Vain Crystal, Hi Beautiful, Air Speed, Bucket Brigade, Bulolo, and Sun Egypt ran.

THIRD RACE—Purse $1,000, claiming, maidens, 2 year olds, 5 furlongs:

[illegible]

TODAY'S SELECTIONS

ROCKINGHAM PARK, SALEM, N. H.
[Fast.]

1—Pneumatique, Tally Ho, Hardship.
2—Miss High Hat, Rissa, Prahs.
3—King's Gambit, Elkton, Miss Puritan.
4—Philjean, Silt, Manipulate.
5—Kurdistan, In Dutch, Oddesas Pride.
6—Rough News, Pernie, Allergic.
7—JUNGLE MOON, Journey On, Five O' Eight.
8—Recoatna, I Bid, Beckhampton.

BOWIE.
[Fast.]

1—Grey Squire, Calabozo entry, Ariel Patrol, Good Lawyer.
2—Blablah, Afghanistan, Armor Bearer.
3—Freeland's Lad, Rough Time, Nell Mowlee.
4—High Standard, Clingendaal, Abrupt.
5—Piccadilly, Sollure, Drudge.
6—RIVERLAND, Doublrab-Chop Chop entry, Pictor.
7—The Finest, Chaldon Heath, Rough Pass.
8—Lauerman, Scarcanter, Worthowning.

CHURCHILL DOWNS, LOUISVILLE, KY.
[Fast.]

1—Talked About, Miss Persel, Bonzar.
2—Taubman-Iamin entry, Town Victory, Cumshaw.
3—Constant Aim, Gem W., Liberty Lad.
4—BIT OF NERVE, Legislator.
5—Pig Tails-Technician entry, Bolus, Montsin.
6—Moscow II., Daily Trouble, Exploded.
7—Dissension Sir, Song Spinner, Our Willie.
8—Glennport, New Discovery, Winabeau.

BAY MEADOWS, SAN MATEO, CAL.
[Fast.]

1—Roughage, Nony G., Havana Lad.
2—Wise Barrister, Islam Girl, True Lad.
3—TWO TON TONY, Matchup, Gridine.
4—Icy Run, Trust Buster, Hadamink.
5—Equiplay, Even Hour, Tenuous.
6—Tatu-Campus Fusser entry, Fancy Free, Florizan Beau.
7—Lavengro, Phar Rong, Ended.
8—First Choice, Dorothy D. K., Black Kerry.

BAY MEADOWS ENTRIES.

FIRST RACE—Purse $1,000, claiming, 3 year olds and up, 6 furlongs:

Clarcarole	108	Nony G.	108
Havana Lad	116	Watch Trick	108
Cassonair	108	Roughage	108
Carmen Ann	110	Palacio	106
Ever Star	108	El Cabrillo	115
Bosworth	111	Lynn Hart	111
Sinhala	113	Pocket o' Gold	108

SECOND RACE—Purse $1,000, claiming, 3 year olds and up, 6 furlongs:

The Whale	106	Islam Girl	108
Fate	105	Musical Jack	114
Red Flannels	114	Blue Anne	113
June's First	111	Emerald Bay	120
True Lad	109	Gay Jacket	111
Hayling	111	Wise Barrister	114

THIRD RACE—Purse $1,000, claiming, 3 year olds and up, 6 furlongs:

Matchup	113	Two Ton Tony	112
Gridine	107	Spare Parts	112
Joda's Joe	109	Plucky You	107

[illegible]

ROCKINGHAM PARK RESULTS.

[illegible]

U. S. PRIORITIES OFFICES SET UP IN LATIN NATIONS

Orderly Flow of Essential Goods Sought.

Washington, D. C., Nov. 13 (AP).—The United States, acting to ensure more orderly movement of essential goods to Latin America, is shifting partial control of priorities and export licenses to newly established offices in those nations headed by veteran state department economic experts, it was learned today.

Already, the department of commerce announced, experienced career diplomats have been dispatched to Argentina, Colombia, Venezuela, Cuba, Chile, Mexico, and Brazil to assume the post of "counselor of embassy for economic affairs" in the various capitals.

These counselors were described by Foreign Commerce Weekly, a government publication, as "the recognized heads of all [United States] agencies" which have representatives in the field engaged in work of an economic nature."

Act as Coördinators.

They will cördinate the work of representatives of the Board of Economic Warfare, various government purchasing agencies, the War Production board, the state department's American hemisphere exports office, and are to "prevent . . . representatives . . . from working at cross purposes with each other."

The counselors will report to the United States ambassador or minister under whom they serve.

Under the new arrangement, it was explained, the major part of the work of handling priorities and export licenses will be shifted from Washington to the various other American capitals. This is designed to carry out a new policy of matching as closely as possible future essential requirements of the other nations with available supplies in this country.

Appointments Announced.

New offices will work closely with the counterparts of the Board of Economic Warfare which have been established by the governments of some of the other American nations.

How far the establishment of field officers has progressed was not announced.

Appointments already made, as announced by Foreign Commerce Weekly:

Merwin L. Bohan, 43 years old, Chicago, to Buenos Aires; Charles A. Livengood, 56, Dayton, Wash., to Bogota, Colombia; H. Lawrence Groves, 54, Coudersport, Pa., to Caracas, Venezuela; Albert F. Nufer, 48, New York, to Havana, Cuba; Richard P. Butrick, 48, Lockport, N. Y., to Santiago, Chile; Thomas H. Lockett, 49, Henderson, Ky., to Mexico City; Walter J. Donnelly, 46, New Haven, Conn., to Rio de Janeiro.

EGGS SHOW ONLY PRICE CHANGE IN PRODUCE TRADE

Chicago Mercantile exchange futures markets were close to a standstill yesterday as the result of price ceilings. January eggs showed the only movement, advancing 0.05 cent a dozen to a 12 year high of 37.65 cents.

Trading was resumed in January potatoes and onions at the respective temporary ceilings established by the exchange at $3.07 a 100 pounds and $1.65 a 50 pound sack. Trading had been suspended after OPA announcement of new permanent limits to replace temporary ceilings imposed early last month. Trade is limited to settlement of outstanding deliveries. November and December eggs and all butter futures also remained at ceilings.

The exchange reported that Chicago warehouse butter stocks decreased 1,770,000 pounds yesterday to about 14 million pounds, a reserve said to be insufficient at that rate of movement to last thru this month.

OCTOBER OUTPUT OF NEWSPRINT SHOWS DECLINE

New York, Nov. 13 [Special].—Newsprint production in North America declined to 377,594 tons in October, compared with 435,611 tons in the corresponding month last year, the newsprint service bureau reported today. Output in Canada amounted to 271,555 tons and shipments to 295,625 tons. United States production was 84,217 tons and shipments were 85,458 tons. October output in Newfoundland was 21,822 tons.

BEG YOUR PARDON

Stockholders of the United States Gypsum company were informed in an announcement issued Wednesday that consolidated net profits of the company and its subsidiaries for the nine months ended Sept. 30 were $3,878,148, equal to $2.90 a share on common stock. Net profits for the corresponding period of 1941 were $5,045,658, or $3.88 a share, as listed in the early editions of Thursday's TRIBUNE. Thru a composing room error, the figure for the 1941 period was incorrectly shown in the final edition at $8,380,331, equal to 54 cents a share.

PEOPLE AND EVENTS

John F. Leary of Newburyport, Mass., yesterday was elected president of the American Bottlers of Carbonated Beverages at a concluding session of the organization's convention in the Morrison hotel. He succeeds Edward Wagner of Cincinnati. J. W. Milner of Gulfport, Miss., was elected vice president and Joseph LaPides of Baltimore was reëlected treasurer.

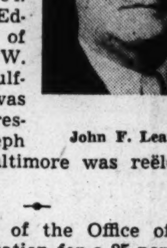

John F. Leary.

The request of the Office of Defense transportation for a 25 per cent reduction in the delivery of dairy products and problems relating to coöoperation with ODT recommendations were discussed yesterday by representatives of the Teamsters' National Dairy conference at a meeting in Hotel Sherman. Thomas O'Leary, who heads the New York City milk drivers' union, is conference president. Frank Gillespie, Chicago, secretary treasurer of the dairy employés union, is secretary.

More than 350 employés of Rubens and Marble, Inc., were given war bonds and stamps yesterday in a ceremony marking the 50th anniversary of the founding of the company, which has become one of the nation's largest manufacturers of infants' underwear. Members of the Illinois war savings staff helped the company observe the anniversary at the plant at 2340 North Racine avenue. W. J. Rubens, chairman, and Harry S. Rubens, president of the company, are carrying on a business founded by their grandfather, the late Lee Rubens, who opened his office on Nov. 13, 1892, at the present location of the Bankers building. Decendants of the co-founder, Edward M. Marble, have not been active in the business in recent years.

J. A. Mercer, superintendent of the Northern Pacific railroad's Fargo, N. D., division, has been appointed general manager of the company's eastern lines, H. E. Stevens, vice president, announced yesterday. Mercer succeeds W. W. Judson, who is serving with the WPB in Washington, D. C.

David R. Osborne, sales training director of the Studebaker corporation, has been elected president of the National Association of Sales Training Executives.

A complete guide of government war agencies in Chicago, designed for use by the city's commercial and industrial concerns, has been compiled by the Chicago Association of Commerce war problems service division.

LEVEL OF WHOLESALE PRICES STEADY FOR 3D CONSECUTIVE WEEK

Washington, D. C., Nov. 13 (AP).—The bureau of labor statistics reported today that for the third consecutive week there was no change in the wholesale price level. The wholesale index stood at 99.7 per cent of the 1926 average for the week ended Sept. 7, the bureau said. This was about 9 per cent higher than a year ago.

The bureau reported a further increase in prices for many agricultural products, but these were offset by some slight declines in industrial commodities.

BOOST ZINC USE FOR NEWSPAPERS AND ENGRAVERS

Washington, D. C., Nov. 13 (AP).—Newspapers, photo engravers, and others using zinc plates in printing were granted an increased use of zinc by the WPB today for the three month period beginning Nov. 15.

The action increased the permitted zinc consumption from 50 per cent of the amount used in the corresponding months in 1941 to 75 per cent. After Feb. 15, the usage again will be cut to 50 per cent, WPB said. The amendment, it was explained, was made to allow newspapers and other users additional time to adjust their usage downward.

A WPB spokesman emphasized that the base period took in the first one and one-half months of 1941 and the last one and one-half months, not the three month period starting Nov. 15, 1941, and running into 1942. The action took the unusual form of an amendment to the order governing newspapers' use of obsolete zinc plates, the amendment containing an exception to the general zinc conservation order.

EXTRA DIVIDEND AUTHORIZED BY MICKELBERRY'S

Directors of Mickelberry's Food Products company, Chicago, yesterday declared an extra dividend of 5 cents a share on the common stock in addition to a semi-annual payment of 10 cents. The Great Atlantic and Pacific Tea company ordered a distribution of $1 on the common, and a regular quarterly payment of $1.75 on the preferred.

Dividends declared yesterday:

Stock, rate, period—	Payable.	Stock of record.
Adams Oil, 20c year end	Dec. 15	Dec. 1
Allied Mills, 50c	Dec. 15	Nov. 28
Bayuk Cigars, 37½c	Dec. 15	Nov. 30
Bruck S Mills, 10c interim	Dec. 21	Nov. 28
Electric Boat, 50c	Dec. 10	Nov. 24
Finance of Am, A&B, 15c q	Dec. 22	Dec. 12
Do, 5c extra	Dec. 22	Dec. 12
Grt Atl&Pac Tea, $1	Dec. 1	Nov. 18
Do, pfd, $1.75 q	Dec. 1	Nov. 18
Hazeltine, 50c	Dec. 15	Dec. 1
Mickelberry's Food, 10c s a	Dec. 12	Nov. 27
Do, 5c extra	Dec. 12	Nov. 27
Parker Appliance, 25c	Dec. 30	Dec. 16
Pennroad, 25c	Dec. 15	Nov. 18
Penns-D Cem, pf, $1.25 arr	Dec. 15	Nov. 28

q—Quarterly. s a—Semi-annual; arr—Arrears.

OFFERS TO BUY PUBLIC'S STOCK IN TOBACCO FIRM

Louisville, Ky., Nov. 13 (AP).—Carl B. Robbins, president of Axton-Fisher Tobacco company, said today that the Trans-America corporation, which acquired control of the tobacco company last summer, had offered to purchase all outstanding common class A and B stock held by the public.

Robbins said Trans-America offered $40 a share for class A and $12 for class B, which is well above current market quotations of the two stocks, Robbins said. There are 112,000 shares of class B and 45,465 shares of class A. Trans-America owns 80,160 of class B, but none of class A.

Robbins said preferred stock is not involved in the cash offer to stockholders of record Oct. 31. The offer, he says, is on condition that a specified number of stockholders accept the proposal.

FARMERS SLASH HOG SHIPMENTS AND PRICES GAIN

Farmers drastically reduced hog shipments to packing centers yesterday which resulted in a slight price rally. The average advanced 10 cents to $14. Top loads showed a similar advance to $14.10.

Only 14,500 hogs arrived at the yards, including direct shipments to packers. This was 3,500 fewer than expected, and 6,000 less than a week ago. Eleven large markets received 60,000, which was 9,000 less than a week ago, and 16,000 less than a year ago.

The recovery regained only a small part of recent wide price declines. Yesterday's average was 50 cents below last week's close, and $1.60 below the 22 year peak of last month.

Slaughter lambs brought steady to 10 cents lower prices yesterday. Steady prices were paid for the majority of steers, yearlings, heifers, beef cows, canners, cutters, calves, and bulls.

Comparative Prices.

[All prices are in dollars per 100 pounds.]

Hogs—Receipts, 14,500; shipments, 2,000.

Bulk of sales yesterday	$13.90@14.05
One month ago	14.50@14.70
One year ago	10.05@10.20

Top yesterday, $14.10; average, $14.00.

Cattle—Receipts, 1,900; shipments, 1,000.

Bulk of sales yesterday	$13.00@14.50
One month ago	11.50@13.50
One year ago	10.25@11.25

Top yesterday, $15.90; average, $13.75.

Sheep—Receipts, 10,500; shipments, 1,000.

Bulk of sales yesterday	$13.65@14.75
One month ago	13.50@14.60
One year ago	10.50@11.10

Top yesterday, $14.90; average, $14.20.

Receipts include 300 cattle, 7,000 hogs, and 5,500 sheep direct to packers.

SLASH AMERICAN AIRLINES' MAIL RATE PAYMENTS

Washington, D. C., Nov. 13 (AP).—The Civil Aeronautics board today established new air mail rates for American Airlines, Inc., which it said would cut payments from the government by more than $1,333,000 annually, and urged the line to consider reducing its passenger rate.

The board also decided not to require the company to repay more than 4 million dollars of excess mail pay ordered recaptured in March.

The new rate fixed for American, which is the nation's largest domestic airline, is .3 mill per pound mile, the same fixed for Eastern Airlines Tuesday, in an action which reduced yearly mail payments to that carrier by $773,00.

In connection with the new mail rate, the CAB said that American Airlines had reached a state of economic self-sufficiency and no longer required mail rate allowances which would "permit the carrier to cover the deficiencies in revenues in commercial operations."

OPEN MORE WAR PLANT JOBS TO GIRLS UNDER 18

New York, Nov. 13 (AP).—The United States government today released another reservoir of power—in this case young woman power—into its war production machine. The department of labor ruled that girls of 16 and 17 are eligible to replace men in industry holding government contracts.

The ruling extends to all industry operating under terms of the Walsh-Healey public contracts act the privilege of hiring girls who have reached the age of 16, if state laws permit. The previous limit was 18 except in 15 specified industries previously exempted.

New Producing Oil Wells 6 Fewer Than Last Week

Centralia, Ill., Nov. 13 (AP).—Twenty-nine new oil wells whose initial daily production totaled 3,851 barrels were completed in Illinois during last week, the Midwest Oil Journal said today. The number of new producers was 6 fewer than in the preceding week.

JUDGE RELIEVES 12 GROUPS FROM FILING RECORDS

Insurance Associations Win Subpena Delay.

Atlanta, Ga., Nov. 13 (AP).—The Southeastern Underwriters association and 11 other organizations with a membership of some 300 stock fire insurance companies were relieved today by Federal Judge E. Marvin Underwood from compliance with grand jury subpenas for their records until further order of the court.

The subpenas were issued in connection with the investigation by the department of justice into complaints that stock fire insurance companies had suppressed competition and had fixed rates and commissions in violation of the Sherman anti-trust act.

A motion was filed by the insurance organizations to quash the subpenas, and Judge Underwood signed an order requiring the federal government to show cause why the motion should not be granted. His order was made returnable on Dec. 14 and, meanwhile, the companies do not have to produce their records.

Argue It Is Intrastate.

The insurance attorneys contended that the United States Supreme court has held in numerous decisions that the business of insurance is not commerce but a state activity subject to state law and regulation.

Since the insurance business is not commerce, they argued, then it cannot be interstate commerce "to which the federal anti-trust laws alone apply."

They also asserted that several bills have been introduced in congress to make insurance commerce and that none has been passed. On one occasion, the motion added, the committee on judiciary of the house said that in its opinion congress did not have the power under the Constitution to enact federal regulation of insurance.

Say Records Are Voluminous.

The organizations further maintained that the "onerous nature" of the subpenas was demonstrated by the fact that the records called for would require more than 10 freight cars to transport.

The grand jury investigating the complaints has been in session for more than a month, examining numerous witnesses.

Besides the Southeastern, the organizations filing motions to quash the subpenas were: the National Board of Fire Underwriters of the United States, Insurance Executives association, Interstate Underwriters board, National Automobile Underwriters association, Board of Fire Underwriters of the Pacific, Pacific Coast Uniformity conference, Western Insurance bureau, Western Underwriters association, Eastern Underwriters association, Middle Department Rating association and Stock Company association.

ARMY DEVELOPS 'BUTTER' SPREAD FOR TROPIC USE

The army quartermaster subsistence laboratory in Chicago has developed a new type food product known as "army spread" and designed primarily for soldiers in tropical stations, the war department announced yesterday. The food is a combination of creamery butter, fresh cheese curd, and skim milk powder, with a butter fat content of not less than 56 per cent.

When in containers the new canned "butter" will not melt below a temperature of 120 degrees Fahrenheit, the announcement said. An earlier butter substitute issued to the army, known as Carter spread, melted at 110 degrees. It also was developed by the quartermaster laboratory in Chicago.

Letters

[Letters of 250 words or less addressed to the financial editor are printed in this column from time to time.]

More Typewriters.

Elgin, Ill., Nov. 5, 1942.—Now that typewriters are an essential article in the war effort, may I offer a suggestion for getting full time service out of all typewriters and other office machines?

Place the typewriter on a revolving disc, to serve more than one operator. Many typewriters are not in constant use, yet it would be very inconvenient to move to another desk each time a small amount of typing is necessary.

I explained our need to our carpenter and he produced what I call a "twirl-a-ma-jig" which is fitted to the typewriter extension of a secretary's desk. And, for two years now, two clerks have been using one calculator.

Neither clerk uses it full time, but at frequent intervals. We alternate on it and in this way it is in use practically full time.

Perhaps other large offices could benefit by this suggestion and free many typewriters for our government.

LYDIA WELLENSIEK,
Elgin National Watch company.

FIRST NATIONAL BANK CONSIDERS DIVIDEND RAISE

First-Chicago Stock to Net 9 Millions.

BY THOMAS FURLONG.

Edward E. Brown, president of the First National Bank of Chicago, informed shareholders yesterday that the bank's directors are considering an increase in dividends. Final action, he said, has been deferred.

Edward E. Brown.

At the same time, Brown announced, after a meeting of directors, that the trust which holds the stock at the First-Chicago corporation has been dissolved and the shares transferred to the bank.

First-Chicago, organized in 1919 as an investment and underwriting affiliate of the bank, has been in the process of liquidation for several years. Brown told shareholders the bank eventually will realize in excess of 9 million dollars thru the liquidation.

The company ceased its underwriting activities after passage of the banking act of 1933 which prohibited national banks from engaging in underwriting and security dealings thru affiliates. Since then it has been gradually liquidating its assets.

Capital to Be Increased.

Because the assets of First-Chicago are not considered eligible for banks, the transfer of the company's stock to the bank will not be reflected immediately in any change in the bank's capital account, Brown explained. After these assets are ultimately disposed of, however, a material increase in the bank's capital funds will result.

One of the principal assets of the old investment affiliate is stock of a par value of $4,600,000 in the First-Trust Joint Stock Land Bank of Chicago. This stock is carried at only $1 on the books of the company, but it is expected to pay out in excess of its par value, Brown said.

In releasing a special letter to shareholders discussing the dividend prospects, Brown explained that there have been persistent reports that the bank is planning an early distribution on its stock. Because no immediate action is contemplated, he said, it was felt that stockholders should be acquainted with the facts.

Directors' View Explained.

"While there has been informal discussion from time to time of a possible increase in the return to shareholders, either thru an increase in the dividend rate or as a stock dividend capitalizing part of the present surplus," he wrote, "the directors have decided, in view of the uncertainties of the times and the fact that there are now pending in the Supreme court of the United States various cases reopening the question of the taxability of stock dividends, that it is inadvisable at this time to take any action either to increase the dividend rate or to declare a stock dividend."

The present $10 yearly dividend rate on the bank's stock has been maintained since the beginning of 1941. Prior to that, for two years, annual dividends of $8 were paid.

The June 30 statement of the bank listed total capital funds of $79,360,000, made up of 30 million dollars of common stock; 45 millions in surplus of $4,360,000 in undivided profits.

Court Action May Decide.

It is regarded as likely the prospective increase in dividends will take the form of stock distribution if the Supreme court reaffirms its present stand holding such dividends to be tax exempt.

Three cases involving this question are now pending before the court, arguments being heard on two of the cases last Monday. The government is seeking to upset an earlier 5 to 4 decision of the court in the McCumber case which held stock dividends were tax exempt.

Distribution of a stock dividend would not change the proportionate ownership interest of shareholders in the bank. Neither would it give shareholders anything in addition to the assets represented by their present securities. However, they would be subject to a tax on the distribution if the court reverses its present rule.

One or Other Expected.

In the event the stock distribution proves to be unfeasible, it is believed the directors may decide to increase the present cash dividend rate. However, it is not considered likely that the cash rate would be raised after a distribution of stock had been made. One or the other action is likely to be decided on it is felt in financial quarters.

Brown would not predict what future action the directors might take, confining his statement to possible actions considered informally by the directors.

First National shares advanced $1 in unlisted market trading yesterday, closing at $291 bid, $296 asked. The stock has been strong for several months. A month ago it was selling at $275 and two months earlier at $250.

OPA Officials to Address Meeting of Food Dealers

Independent food dealers in Chicago yesterday were invited to attend a massmeeting of food dealers in the Morrison hotel tomorrow afternoon under the auspices of the Cook County Food Dealers association. Two representatives of the OPA will address the dealers and answer questions on price ceilings and food rationing problems.

The Market in November and December
[Based upon Dow-Jones Averages of Leading Industrial Stocks]

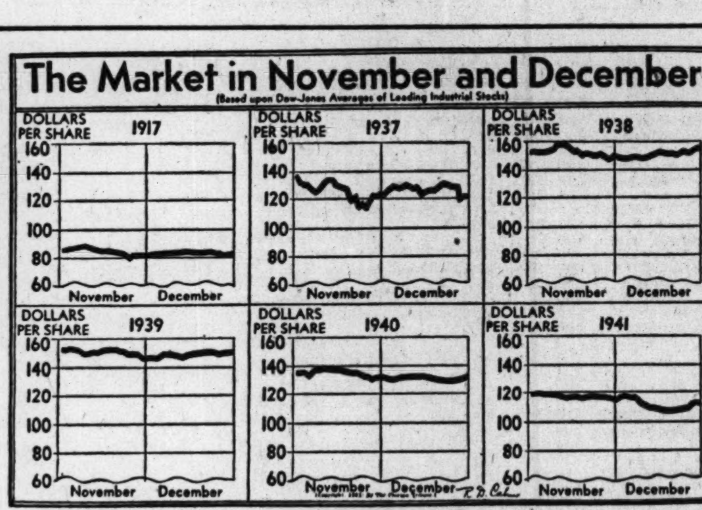

8 Hour Parley Fails to Break War Plant Tiff

Lansing, Mich., Nov. 13 (AP)—A conference of management and CIO United Automobile Workers negotiators seeking to end a labor dispute that has tied up production of war material at the two Nash-Kelvinator corporation plants here broke up late tonight without a settlement being reached.

Company and union representatives met for more than eight hours with Stephen Eddy, War Labor board conciliator, who said he would make a report on the meeting to Washington, D. C.

The war department meanwhile, pressed for a speedy settlement of the two day tieup.

Expects Work to Resume.

Robert P. Patterson, undersecretary of war, said in a telegram to John Haruska, local president, that "the war department expects there will be an immediate resumption of production of desperately needed war materials at the Lansing plants of the Nash-Kelvinator company."

Haruska said he replied that the employés were showing up for work at their usual hours as he has instructed them, but were turned away by the management at locked gates of the plant because of a dispute over the union's insistance that a foreman and his assistant in the propeller division be transferred to another department.

Haruska and Don Falor, subregional director of the union, said the union insisted that Floyd Baird, propeller division foreman, and his assistant, Clay Sayers, be assigned elsewhere because they could not get along with employés. In a statement Haruska said conduct of the foreman and his assistant had "slowed production."

Military Men Silent.

Military spokesmen declined to comment on disruption of production pending word from superior officers in Washington.

In Boston, R. J. Thomas, president of the UAW-CIO, said in a statement that "the strike is not authorized" and added: "I don't think there is any excuse for having strikes these days."

George F. Addes, the union's international treasurer, replied that "the men did not walk out but were at their machines producing the weapons of war when the company arbitrarily turned off the power and sent the workers home."

Haruska said he wished Thomas would "learn the facts" before issuing statements and added, "we aren't striking—we've been locked out by the company. It's not our fault."

'DON'T DEMAND, PRAY,' IS COURT ADVICE TO U. S.

Kansas City, Mo., Nov. 13 (AP).—The government, United States District Judge Merrill E. Otis said today, should "pray" and not "demand" court orders.

Denying an injunction sought against the Weintraub Baking company to bar alleged violations of the wage-hour law, he commented that the government petition "demands" an injunction. He added:

"The historic word is 'prays' not 'demands.' When 'prays' is used the judge does not feel he is no longer a judge but only a private in the rear ranks obeying the command of a first sergeant."

Schenley Buys Roma Wine, Third Purchase in Week

San Francisco, Cal., Nov. 13 (AP).—Sale of the Roma Wine company to Schenley Distilleries, Inc., for $6,400,000, was announced today by J. B. Cella, president of Roma. He forecast expanded sales and research activity. This was the third purchase by Schenley in California this week.

SALES OF IDLE TIRES RISE THRUOUT NATION, BUT LAG IN NEW YORK

Washington, D. C., Nov. 13 (AP).—A speedup in the number of tire turnins by motorists under the idle tire purchase plan brought collections thru Nov. 7 to 1,483,500, more than doubling the 637,750 received up to the end of October, the OPA reported today. The government buying program started Oct. 15.

Reports by central warehouses showed the Los Angeles, Cal., area had the highest ratio of turn-ins, compared to registered cars . . . one tire to every 5.1 passenger cars. The New York area had the lowest, one tire to every 99.6 private cars.

The purchase plan is intended to build a government stock pile of useable rubber to keep all cars on the road for essential driving until synthetic rubber tires are available. Owners must dispose of all tires in excess of five per car to qualify for gasoline under the mileage rationing regulations.

RETAIL TRADE VOLUME REBOUNDS FROM MILD LULL OF LAST WEEK

New York, Nov. 13 (AP).—Retail trade once again moved strongly upward this week, recovering from the mild lull of the preceding period, Dun & Bradstreet said today in a review.

"More favorable weather brought a heavy demand for seasonal merchandise which spread to include a satisfactory volume of Christmas goods," the agency said. "Buyers in wholesale markets placed more emphasis on advance purchasing to counteract slowing deliveries. The heavy turnover in soft goods was reflected in manufacturers' backlogs."

In most stores, the agency said, the seasonal expansion in retail sales was said to be under way more rapidly than in recent years. Early Christmas gift buying progressed favorably under active promotions. To aid in the "buy early" campaign this year, some banks were reported to be releasing Christmas club savings before the end of November.

Big Reduction in War Plant Mishaps Urged

Man power losses thru accidents must be reduced widely in the interest of the nation's war effort, Walter J. Cummings, Chicago banker, said last night in a radio address. He is a member of the Chicago regional committee of the war production fund to conserve man power and is chairman of the board of the Continental Illinois National Bank and Trust company.

Cummings pledged the aid of Chicago industry in a nation-wide safety campaign, just being launched, to protect war workers.

85,000 Lost in Accidents.

He said that since Pearl Harbor 85,000 Americans have met accidental death and 7,700,000 have been injured. The labor loss, he said, was 410 million man days of work vital to war production.

Cummings explained that the war production fund, of which he is Chicago area chairman, is a movement started by business and industry to finance a wide expansion of the National Safety council's accident prevention program. The fund's goal is $5,000,000, of which $1,100,000 has already been raised.

Taylor Is Chairman.

The war production fund's Greater Chicago committee includes the following: Chairman, Frank H. Taylor, vice president, Continental Illinois National Bank and Trust company; Frederick D. Corley, president, Marshall Field & Co.; Edward D. Cudahy, president of the Cudahy Packing company; Thomas Drever, president, American Steel Foundries; Charles Rhodes, vice president, Carnegie-Illinois Steel corporation; Charles T. Freeman, chairman, Commonwealth Edison company.

LIMIT PLASTER BASE TO WAR USE; RAISE OIL PRICES

Washington, D. C., Nov. 13 (AP).—Production of metal lath and other metal plasterin gbases will halt Nov. 16 for any use except that of the army, navy, maritime commission, and War Shipping administration, under a WPB order issued today.

This action was expected to save about 145,000 tons of steel and 5,000 tons of zinc annually, compared with 1939 consumption. Nails, clips, and other devices for holding plaster made of nonmetallic materials are not affected. The industry has operated since February on a quota basis, and WPB said only minor readjustments of production schedules would be necessary for most manufacturers.

The OPA consented to a ½ cent a pound increase in the price of refined soy bean oil, peanut oil, and cottonseed oil for nonedible industrial uses on the basis that sellers of these oils are not entitled to the ½ cent subsidy provided by the Commodity Credit corporation for edible oils.

REPUBLIC STEEL HANDS RFC PLANT IN MONROE, MICH.

Detroit, Mich., Nov. 13 (AP).—With the full coöperation of Republic Steel corporation, the Reconstruction Finance corporation today took over the company's Monroe, Mich., plant to manufacture forged aluminum cylinder heads.

Julius Kabatsky, assistant United States attorney, and Republic officers appeared before United States Judge Arthur F. Lederle on an order to show cause why the RFC should not have immediate occupancy of the plant.

The RFC asked for the plant under the second war powers act. The governmental agency to have charge of operations was not disclosed. Kabatsky said officials would confer later over the price to be paid, and that the plant already is engaged in war work.

Byrnes Moves to Streamline War Economy

Washington, D. C., Nov. 13 (AP).—James F. Byrnes, director of economic stabilization, said today he had asked the budget bureau to review all subsidies relating to economic stabilization with a view to determining whether they can be discontinued or reduced.

"As alternatives," Byrnes said, "I have in mind particularly the possibilities of lowering profit margins and of effecting economies and reducing costs by simplifying and standardizing production and distribution."

Byrnes said he had also asked the Office of Civilian Supply to make a study to determine "what are our bedrock minimum civilian needs consistent with the fullest war production."

Wants Frills Removed.

Byrnes also asked Chairman Donald M. Nelson of the War Production board to undertake "a vigorous program of simplification and standardization of production and distribution" to eliminate frills and wasteful practices and to concentrate on production of relatively few types of goods of standardized quality, design, and price.

Byrnes also said he had ordered the ceiling lifted from agricultural wages for the time being until Agriculture Secretary Claude R. Wickard could determine the effect of farm wages on farm production in the more critical farm labor shortage areas, and where increases in farm wages may threaten to cause an increase in the price ceilings on farm products.

The department already has started studies of farm wages to obtain information requested by Byrnes. He said machinery had been worked out for handling wage increases which may affect price ceilings.

Panel Makes Investigation.

In "dispute cases," he said it was the practice of the War Labor board to have a fact finding investigation by a panel, which submits its recommendations. In nondispute cases, which would be chiefly where employers request the right to grant wage increases, at the time of filing for such permission the employer must state whether he believes the wage adjustment will necessitate a price increase. If it will, he must file an application for such an increase simultaneously with the OPA. OPA can then determine whether a price increase would be required, notifying the WLB.

However, in both dispute and nondispute cases where a possible price rise becomes involved, the decision of the WLB must be approved by the Office of Economic Stabilization.

CHARGES EAST'S MEATLESS DAYS AIM AT PROFIT

Denver, Colo., Nov. 13 (AP).—Eastern restaurants and hotels which have adopted meatless days "have done so to reap greater profits by placing cheap meat substitutes" on their menus, a Colorado stock growers' representative said today.

In letters to the American Hotel association, New York City, and the National Restaurant association, Chicago, Dr. B. F. Davis said the stockmen understood the plan did not have the sanction of the two associations. Dr. Davis is executive sercetary of the Colorado Stock Growers and Feeders' association.

He quoted a letter from John J. Madiban, chief of the meat branch of the food rationing division of the OPA, which said:

"So far as I know, none of the United States government agencies is fostering any meatless days. We are building our program at present around the 'share the meat' program."

J. S. Bache & Co. Consents to WLB Wage Jurisdiction

New York, Nov. 13 (AP).—William J. Walker, an attorney for J. S. Bache & Co., today said the brokerage firm has consented to the jurisdiction of the War Labor board in a wage dispute with employés. The Wall street house had contended WLB lacked jurisdiction because the brokerage business was not recognized as essentiâl to the war effort. Walker said Bache reserved the right to object to WLB jurisdiction over matters other than wages.

CHICAGO REGION ACTS TO EXPAND WAR BOND SALE

Four State Leaders Chosen in Day.

Expansion of the 7th reserve district Victory Fund committee organization to help the treasury with its all time record December financing program was ordered yesterday by C. S. Young, president of the Federal Reserve Bank of Chicago, as he acted immediately to gear the district machinery to plans announced Thursday night by Secretary of the Treasury Henry Morgenthau Jr.

C. S. Young.

Morgenthau said the government will begin borrowing on an "unprecedented scale" Nov. 30. He did not name the amount involved, but sources in Washington, D. C., said a good guess would be 7 to 10 billion dollars.

Regional Managers Chosen.

In each of the states or parts of states in the district, and in metropolitan Chicago, he established a new post—that of regional manager. By last night he had selected men to fill all except two of the jobs.

Regional managers will work on a full time, paid basis, and will function under Young as district chairman, with Francis Patton, executive manager of the district committee, in active charge.

Appointed regional managers are: for Iowa, James A. Cummins, Des Moines; for Wisconsin, Harold F. Dickens, Milwaukee; for Michigan, Edwin K. Hoover, Detroit, and for Illinois outside of Chicago, Julius P. Klemm, Bloomington. Selections for metropolitan Chicago and for Indiana will be announced soon, Young said.

Several Offices Planned.

"We probably will have to establish offices in several cities to handle the work," he said. The district committee and the Chicago committee will have headquarters in the Federal Reserve bank building.

Washington sources said several new types of issues are expected, one of them possibly a "tap" issue paying up to 2½ per cent a year on a long term basis to attract funds of individuals. A shorter term issue possibly paying up to about 2 per cent for bank investment also was discussed as likely.

The new treasury program involves two departures from past practice. One will be the concentration of selling effort on nonbank buyers, particularly the general public, to avoid the inflationary influences inherent in bank borrowing. Another departure will be a spacing of treasury borrowing operations about every two months, instead of every month.

Sticks to 2 Per Cent Policy.

Morgenthau indicated he will stick to a policy of "2 per cent war financing" generally for the duration of the war. He referred to the issues sold to banks on a 7 to 10 year maturity basis. Interest rates in the first World war were much higher—3½ to 4¾ per cent.

Financing efforts will be conducted by a new voluntary supersales organization built around the Victory fund committees as a nucleus and including a promotional force of industrial sales managers, advertising men, bankers, representatives of investment houses and many idle automobile salesmen.

It was understood that one phase of the campaign will center on sale to individuals of a 2½ per cent 20 to 25 year "tap" issue offered earlier in the year and to be reopened.

The Victory fund committees devote their efforts primarily to the heavy financing of the war thru regular treasury issues, but they are giving some assistance also to the treasury's war savings staff in the sale of the war savings bonds.

The biggest month's financing ever done by the treasury was the 6 billion 800 million dollar total for October.

Porcelain Pipe, Saving Metal, Urged to Make Alcohol Rubber

BY CHESLY MANLY.
[Chicago Tribune Press Service.]

Washington, D. C., Nov. 13.—A substitute for steel, copper, brass, and other critical materials required in the production of alcohol for synthetic rubber was presented to a senate investigating subcommittee today by Rep. Anton Johnson [R., Ill.].

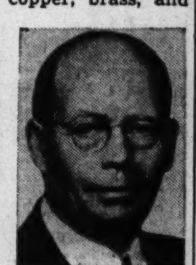
Rep. Anton Johnson.

The substitute is porcelain, a clay product which already is being used in large quantities by the chemical warfare service of the army, according to Johnson. He exhibited gleaming lengths of porcelain pipe and porcelain elbows made by the Illinois Electric Porcelain company of Macomb, his home town.

May Solve Material Problem.

Sen. Guy M. Gillette [D., Ia.], chairman of an agriculture subcommittee investigating the use of farm and forestry products in the manufacture of synthetic rubber, told Johnson that the porcelain substitute "looks like the answer to the critical material objection that's been raised against synthetic alcohol rubber plants."

Johnson told the subcommittee that the porcelain pipe is impervious to acids and is nocorrosive. This was the reason for its adoption by the chemical warfare service, he said. Since its development last May by the Macomb firm, "many carloads" have been shipped to the government arsenals, he added.

Johnson told the subcommittee that the porcelain pipes are fitted together by cast iron clamps with gaskets and that a small quantity of brass is required for valves.

An alcohol plant using the porcelain substitute would require no steel and would effect a 90 per cent saving of other critical materials, he said. The cost at present is a little higher than steel, but on a large scale production basis it might be cheaper, he added.

The Macomb plant employes 250 persons and is operating 24 hours a day, Johnson said.

Members of the Gillette subcommittee have charged repeatedly that monopolistic oil interests dominate the government's synthetic rubber program, which is based primarily upon the production of butadiene [principal ingredient of buna S. rubber] from petroleum products. Demands by farm state senators and representatives that more butadiene be made from grain alcohol have been resisted, on the ground that critical materials cannot be spared for alcohol plants.

The synthetic rubber program thus far scheduled calls for an annual production of 877,000 tons, of which only 242,000 tons has been allocated to alcohol. The entire alcohol allocation has gone to the Carbide and Carbon company, which produces alcohol synthetically from petroleum sources, as well as from grain.

Nothing Done About It.

The Baruch board, which was appointed as a result of the senate investigation, recommended that the synthetic program be expanded to 1,100,000 tons and that "facilities for the production of 100,000,000 gallons of alcohol be erected on sites near the grain producing areas and accessible to the water transportation." Nothing has been done about this recommendation.

Proposals by wood pulp manufacturers to produce alcohol synthetic rubber from sulphite liquor, a waste product, also has been rejected by the government on the ground that critical materials cannot be spared. Johnson said the porcelain substitute could be used in the production of alcohol from sulphite liquor.

Illinois' Crop Total for 1942 Sets New Peak

Total Illinois crop production in 1942 is the highest on record, averaging about 6½ per cent more than last year and 39 per cent more than the 10 year [1930-'39] average, the federal and state agriculture departments announced yesterday in their Nov. 1 report. The large increase is attributed primarily to a record yield per acre of corn, and to a large expansion of soy bean acreage.

The leading Illinois crops, in order of value, are corn, soy beans, oats, hay, and wheat. Their value is more than 95 per cent of the value of all crops grown in the state. Illinois is second to Iowa in corn production.

Illinois corn production is estimated at 433,458,000 bushels, compared with 401,362,000 in 1941, and the 10 year average of 321,945,000. The per acre yield of 54 bushels is the highest on record, and compares with the former record of 52.5 last year. The 10 year average is 36.2 bushels.

The largest corn crop in the history of Illinois was 449,616,000 bushels in 1937, when the yield was 48 bushels an acre. The acreage harvested, however, was 9,367,000, against 8,027,000 this year.

The state's soy bean crop is placed at a record 73,487,000 bushels, which compares with 49,128,000 in 1941, and the average of 19,082,000. The estimated yield per acre of 21.5 bushels is approximately the same as a year ago, but acreage this year is nearly 50 per cent larger.

Consolidated President Elected Head of Vultee

San Diego, Cal., Nov. 13 (AP).—Harry Woodhead, president of Consolidated Aircraft corporation, has been elected president of Vultee Aircraft, Inc., Downey, Cal. I. M. Laddon, vice president and general manager of Consolidated, was named vice president of Vultee.

The New York Central Railroad Co.

New York, November 11, 1942.

A dividend of One Dollar ($1.00) per share on the capital stock of this Company has been declared payable January 15, 1943, at the Office of the Treasurer, to stockholders of record at the close of business December 10, 1942.

R. P. AHRENS, Treasurer.

CHARGES GREED STOPS RUBBER MAKING; NEW, QUICK METHOD URGED

Wenatchee, Wash., Nov. 13 (AP).—E. T. Taylor, chairman of the transportation committee of the National Grange, in a report tonight on the synthetic rubber situation charged "production had been delayed and was trying to be completely stopped by the greed of the rubber, petroleum, and industrial alcohol industries of the nation."

The committee met to draw resolutions on the rubber problem for presentation before a general session of the grange, which Taylor said would take definite action.

Taylor said a new, simple, and heretofore secret rubber making process had been offered to the WPB which "would eliminate even the necessity of making alcohol in the process, but so far we have had no encouragement.

"By this new process, almost miraculous in speed and efficiency, rubber can be made from wheat, corn, potatoes, beans, cull fruits, wood wastes, sugar beet molasses, and sulphite waste liquors."

He said agriculture is ready and able to start almost immediate production, and that this process would make synthetic rubber at less than 10 cents a pound, or "one-half the cost of slave labor rubber."

Belden Shipments Set Monthly High in October

Shipments in October by Belden Manufacturing company, Chicago manufacturer of electrical wiring, were $1,219,000, a monthly record, the company announced yesterday. Volume in October, 1941, was $1,130,000.

Trust estate in liquidation under jurisdiction of the Circuit Court of Cook County, offers for sale the following:

79,000 square feet land situated at Damen Ave. and Bloomingdale Rd., having the following improvements:

50'x100'—3 story factory building.
18'x28'—1 story brick office building.
55'x173'x14' open frame shed.
28'x54'x14' frame shed.
29.5'x46'x12'—1 story brick garage.
265 lineal feet of timber frame railroad trestle connecting with the Chicago, Milwaukee, St. Paul and Pacific Railroad.

Ideal for lumber yard, coal yard or any defense manufacturing business. A tremendous bargain. All offers subject to court approval.

JOHN N. BUDZBAN, Trustee
1124 Milwaukee Avenue Armitage 3110

WAGE INCREASE QUERIES FLOOD CHICAGO OFFICE

Receive More Than 1,000 Daily.

Inquiries exceeding 1,000 a day have been received at the Chicago wage and hour division headquarters in the Merchandise Mart since this government agency last Monday undertook to answer questions of employers and employés regarding the federal wage stabilization program.

Thomas O'Malley, regional director of the division, a unit of the department of labor, said yesterday that a staff of 10 trained men and women had been able to keep abreast of the flood of telephone inquiries.

He said the staff had been unable to handle mail inquiries with equal dispatch because many of the letters did not contain specific information upon which a decision could be based. To these writers, forms have been mailed for the entry of the required information.

Agent for War Labor Board.

The division is acting as an agent for the War Labor board, and is handling most of the detailed work in Chicago. Inquiries received in much smaller volume are handled by the bureau of internal revenue.

Since the WLB was given jurisdiction over all wages and most salaries of $5,000 a year or less under regulations issued Oct. 27 by James F. Byrnes, economic stabilization director appointed by President Roosevelt, the preponderence of inquiries directed to the wage division is obvious.

Most of the questions relate to the possibility of giving or receiving increased salaries or wages and the payment of Christmas bonuses. If they are clearly defined in the Byrnes order or the various interpretations of the regulation by the WPB they are answered at once.

Some Cases Go Farther.

Borderline cases are referred to the WLB, but many of the decisions affecting Chicago area employers and employés will be made by the Chicago WLB staff when it is fully organized under the direction of Dr. Robert K. Burns.

Most of the decisions regarding increases in salary above $5,000 a year are made by the bureau of internal revenue, which is principally concerned with another phase of the economic stabilization program—the limitation of salaries to an amount which will net the recipient no more than $25,000 a year after the payment of federal taxes.

The question asked most frequently is, "Can I get a raise under the federal regulations?"

The wage and hour staff answers "Yes," provided it meets requirements of the regulations which limit raises to those made in connection with promotions to better jobs, individual merit increases within established salary ranges, or raises based on incentive plans or long service.

TIMELY CREDIT

Personal Loans to tide you over the rough spots

We make small loans . . . . big loans . . . . and loans in between

Industrial NATIONAL BANK OF CHICAGO
Eighty One (81) West Monroe
FRAnklin 5700
Member FEDERAL RESERVE SYSTEM

PROFIT CASHING IN PEACE ISSUES WEAKENS STOCKS

Final Dips of Fractions to Point Predominate.

New York, Nov. 13 (AP).—Profit cashing in the recently climbing "peace stocks" and the lack of much recovery inspiration for war issues today served to tilt the market generally lower. Further good news of the allied smash at the axis in Egypt and Africa was a sustaining influence, but revised ideas regarding any quick victory and the approach of the week-end, caused the lightening of accounts.

The list was ragged from the opening on and in the final hour, altho quiet strong spots were in evidence, declines of fractions to a point or more predominated.

Two Special Offerings.

Dealings were sluggish thruout, altho two special offerings of 50,000 shares each of Kennecott and Phelps Dodge, which were quickly absorbed, helped put the day's volume at 665,940 shares compared with 704,680 the day before. Kennecott was priced at 30, ⅛ under yesterday's close and, after the sale had been concluded, finished at 29¾. Phelps Dodge was placed at 25⅜, ⅞ below Thursday's last quotation, and closed at 25⅛. Both specials were the largest blocks sold since the exchange inaugurated these transactions several months ago.

Merchandising issues were aided by Dun & Bradstreet's estimate of another rise in this week's retail spending for the country as a whole. Sears Roebuck retained a gain of ½ and Montgomery Ward was unchanged.

CHICAGO STOCKS LOWER.

Prices declined on the Chicago Stock exchange yesterday altho four stocks rose to record highs for the year. Of the 97 issues traded, on turnover of 23,000 shares, 26 advanced, 42 declined and 29 remained unchanged. New highs were set by Midland United preferred, Ontario Mfg., Cities Service, and Eversharp. In the final half hour Anaconda Copper was up ⅛ from the New York close.

Exchange officials announced arrangements have been completed for the sale of a membership at $450, a reduction of $50 from the preceding sale.

RAIL BONDS GAIN.

New York, Nov. 13 (AP).—Gains of fractions to a point or so in a group of rails and miscellaneous issues stood out in an otherwise trendless bond market today.

The foreign dollar group continued to move forward with the war news and established a new 1942 peak in the Associated Press averages at 52.5, up .1 of a point. These bonds have made new highs every trading day this week. Other components of the index showed little change either way. Sales of $8,158,400 compared with $7,507,400 Thursday.

WHAT STOCKS DID

[Friday, Nov. 13, 1942.]

NEW YORK STOCKS.

TRIBUNE AVERAGES.

	25 indust.	25 rails.	50 stks.
High	140.64	21.27	80.95
Low	139.70	21.04	80.37
Close	140.18	21.09	80.63
Net change	—0.16	—0.13	—0.15

ASSOCIATED PRESS AVERAGES.

	30 indust.	15 rails.	15 util.	60 stks.
Net change	—0.2	—0.1	—0.1	—0.2
Friday	57.9	18.6	27.3	40.4
Previous day	58.1	18.7	27.4	40.6
Month ago	56.4	19.3	26.1	39.6
Year ago	57.1	15.5	29.3	39.7
1942 high	58.5	19.7	27.5	40.8
1942 low	46.0	14.4	21.1	32.0
1941 high	63.9	19.0	35.5	45.0
1941 low	51.7	13.4	24.5	35.4

60 Stock Range Since 1927:

	1938-'40.	1932-'37.	1927-'29.
High	54.7	75.3	157.7
Low	33.7	16.9	61.8

TRADING FIGURES.

	Nov. 13.	Nov. 12.
Advances	199	256
Declines	365	321
Unchanged	225	251
Total issues	789	828
New 1942 highs	29	45
New 1942 lows	3	0

DOW-JONES AVERAGES.

	30 indust.	20 rails.	15 util.	65 stks.
Opening	116.29	28.40	14.55	39.22
11 a. m.	116.39	28.40	14.57	39.25
Noon	116.36	28.37	14.55	39.22
1 p. m.	116.34	28.29	14.53	39.19
2 p. m.	116.26	28.29	14.49	39.16
High	116.76	28.46	14.64	39.37
Low	115.80	28.16	14.39	38.99
Close	116.26	28.22	14.46	39.14
Net change	—0.20	—0.16	—0.13	—0.12

Transactions.
[In stocks used in Dow-Jones averages.]

Industrials	44,800
Railroads	40,570
Utilities	32,700
Total	118,070

LONDON AVERAGES.
[London Financial Times.]

	Close.	Net chg.
Industrials	116.6	+0.1
Railroads	63.8	....

CASH GRAIN

Estimated receipts of cash grain at Chicago Friday: Wheat, 37 cars; corn, 154 cars; oats, 7 cars; rye, 23 cars; barley, 24 cars; soy beans, 68 cars. Range of cash grain prices per bushel in leading markets:

WHEAT.

No.	Chicago.	Kansas City.	St. Louis.
2 red	....	1.25	....
2 hd	1.25 @25½	1.23 @25	....
3 mx	1.27½	....	....
	Duluth.	Winnipeg.	Minneapolis.
1 d.n.	1.16 @18⅛	90⅝	1.16 @18⅛

CORN.

	Chicago.	Peoria.	St. Louis.
1 yel	85¼	....	....
2 yel	83¼@85½	81¾@84	85½
3 yel	80¼@85	79¾@81¼	83½@85
4 yel	77 @84	....	....
5 yel	75½@82½	....	....
2 wh	1.12½	....	....
3 wh	1.11	....	....
4 wh	1.09	....	....
S. grd	69 @80	....	....

OATS.

	Chicago.	Kansas City.	Minneapolis.
1 wh	53½	....	....
3 wh	51½	48 @49½	43¾@46⅞
4 wh	49	....	....

RYE AND FLAX.

	Rye.	Flax.
Minneapolis	56⅝@60⅝	2.40 @41½
Duluth	55⅝@56⅝	2.40 @41½

BARLEY.

	Malting.	Feed.
Chicago	84@1.04	53@6[illegible]
Milwaukee	82@ 90	.....
Minneapolis	53@ 98	47@5[illegible]

FIELD SEEDS.

Buyers' prices at Chicago per 100 lbs. quoted as follows: Timothy, $4.75@5.00; alsike, $17.00@21.50; red clover, $18.00@22.50; sweet clover, $7.00@9.00; red top, $7.00@7.50; alfalfa, northern, $27.50@35.00.

NEW YORK STOCK TRANSACTIONS

Friday, Nov. 13, 1942.

Shares sold today 665,940. Total sales 1942 to date 99,826,219. Year ago 840,343. Total sales 1941 to date 125,831,738.

*Ex dividend. xr—Ex rights. a—Also extras. e—Declared or paid so far this year. f—Payable in stock. g—Paid last year. h—Declared or paid this year, accumulated dividends paid or declared this year.

NEW YORK CURB

Friday, Nov. 13, 1942.

CHICAGO STOCKS

Friday, Nov. 13, 1942.

Shares sold today 23,000. Year ago 60,000. Total sales 1942 to date 4,028,000. Total sales 1941 to date 5,084,000.

*Ex dividend. ‡Odd lots. a—Also extras. e—Declared or paid so far this year. g—Paid last year. k—Accumulated dividend paid or declared this year.

BOARD OF TRADE SALES.

[On Nov. 12, 1942, in thousands of bushels.]

	Dec.	May.	July.	Total.
Wheat	893	1,317	267	2,477
Corn	1,802	1,737	204	3,743
Oats	327	304	....	631
Rye	866	1,316	136	2,318
Grand total				9,169

Open Grain Trades.

	Dec.	May.	July.	Total.
Wheat	16,749	20,108	1,721	38,578
Corn	20,267	23,929	2,235	46,431
Oats	6,070	8,942	163	15,175
Rye	17,799	14,545	1,705	34,049
Soy beans	253	38	....	291
Grand total				134,524

HAY MARKET.

Timothy, No. 1, or clover or alfalfa, mixed, $19.00@20.00 per ton; No. 2, $17.00@19.00; rye straw, $14.00; oat or wheat straw, $12.00; alfalfa, fancy, $22.00@28.00.

GRAIN IN OTHER MARKETS

December Rye.

Mpls	.59	.59¼	.58⅝	.58⅝	.59⅝
Wnpg	.57⅛	.57⅝	.57	.57⅛	.57⅛

May Rye.

Mpls	.64⅛	.65⅛	.63⅝	.63⅝	.65¼
Wnpg	.59⅞	.60	.59½	.60	.60⅝

December Feed Barley.

Mpls	.....	.....	.....	.54½	.54½
Wnpg	.60⅜	.60⅛	.60¼	.60¼	.60⅜

December Flaxseed.

Mpls	2.39½	2.40	2.39¼	2.39½	2.39

May Flaxseed.

Mpls	2.44½	2.44½	2.44	2.44½	2.43¾

MINNEAPOLIS FLOUR.

MINNEAPOLIS, Minn., Nov. 13 (AP).—Flour, carload lots, per brl. in 98 pound cotton sacks: Family patents, unchanged, $7.15@7.35; standard patents, unchanged, $6.20@6.40. Shipments, 23,250 brls. Pure and standard bran, $31.50@32.00 per ton; standard middlings, $32.25@32.50; pure middlings, $34.00@34.50; flour middlings, $34.00@34.50; red dog, $36.00@36.50; rye middlings, $28.00@28.50; second clears, $37.00.

BOARD OF TRADE GRAIN FUTURES

[Prices Nov. 13, 1942, in dollars per bushel.]

Wheat.

	Open.	High.	Low.	Close.	Prev. close.	Year ago.	Season's range High.	Low.
December	1.25⅛-1.25¾	1.25⅞	1.25¼	1.25⅜-1.25½	1.25⅞-1.26	1.15 -1.14⅞	1.31⅝	1.18⅝
May	1.28½	1.28⅛	1.27⅞	1.28	1.28½-1.28⅝	1.19⅞-1.19⅝	1.33⅛	1.22⅞
July	1.28⅝	1.28⅝	1.28¼	1.28⅜	1.29	1.20⅝-1.20¾	1.33¼	1.26

DECLINE IN RYE FORCES OTHER GRAINS LOWER

Prices of Soy Beans Down 1 to 1¾ Cents.

Rye futures prices broke nearly 2 cents a bushel at one time yesterday under heavy liquidation on the Chicago Board of Trade and unsettled other grain markets. All closing prices were lower, with wheat and oats off ½ to ⅝ cent and corn, ¼ to ⅜ cent. Soy beans dropped 1 to 1¾ cents.

Rye opened with declines of ¼ to ⅝ cent on selling by Chicago interests and the influence of a lower wheat market. Commission houses were active sellers of December on the break. Prices were given some support by short covering and buying by cash interests, who took December and sold May and July. Prices were down 1⅛ to 1¾ cent at the close.

Delivery Date Near.

Brokers attributed the liquidation to the desire of "longs" to dispose of part of their holdings in view of the large open interest in December of 17,799,000 bushels, and the fact that the first delivery date on this future is two weeks away. The market also is considered top heavy because of the limited demand for cash rye and large supplies.

It is expected that a considerable part of December futures will be transferred to deferred positions because of the favorable carrying charges and the lack of cash rye demand.

Wheat was down from the outset and became weaker with fairly heavy sales of the May delivery by a large firm. The same operator later bought December. The rye break was unfavorable influence and at the bottom prices were off about a cent. Trading was light.

Wheat Traders Hold Off.

Wheat traders continued to hesitate in committing themselves pending price control developments. An announcement clarifying the Commodity Credit corporation's position on the sale of wheat under government loan to relieve the prize squeeze on flour mills is expected next week. The government agency also said that it will continue to sell feed wheat in December at the prevailing November price.

Corn opened unchanged to ¼ cent higher, with December firm on some elevator buying. The market later weakened with wheat and scattered long liquidation. Receivers said that there was no letup in the strong demand for cash corn, with industries, feed manufacturers, and elevators actively competing for small offerings.

Trading in oats was relatively light and prices turned downward in sympathy with other grains and on selling by brokers with cash connections. A firm with eastern connections bought on the break.

Commodities

Cotton futures yesterday closed 10 to 20 cents a bale higher in New York, but ended steady to 10 cents lower at New Orleans. Wool top futures gained 0.1 cent.

NEW YORK FUTURES.

[Yesterday's closing prices in cents per pound unless otherwise stated.]

Black Pepper.

Closed unchanged. December, 6.52; March, 6.56; May, 6.63. No sales.

Cocoa.

Closed unchanged at ceiling prices. December, 8.86. No sales.

Cottonseed Oil.

Closed unchanged. December thru May, 13.95. No sales.

Wool Tops.

Closed .1 cent higher. December, $1.233; March, $1.228; May, $1.223; July, $1.219. Sales, 35,000 pounds. Grease wool—Close. December, 92.4. No sales.

CHICAGO FUTURES.

CHICAGO MERCANTILE EXCHANGE.

Butter.

[Cents per lb in cars of 19,200 lbs.]

Storage stands.—	Open.	High.	Low.	Close.	Prev. close.
Nov.	....	....	....	*44.50	44.50
Dec.	....	....	....	*44.55	44.55
Jan.	....	....	....	*44.60	44.60

Eggs.

[Cents per doz in cars of 12,000 doz.]

Refrigerator stands.—	Open.	High.	Low.	Close.	Prev. close.
Nov.	37.90	37.90	37.90	37.90	37.90
Dec.	37.90	37.90	37.90	37.90	37.90
Jan.	37.65	37.65	37.65	37.65	37.60

Onions.

[Dollars and cents per 50 lb sack in cars of 25,000 lbs.]

Yellow Globe type, U. S.					Prev.
Jan.	1.65	1.65	1.65	1.65	1.70

Potatoes.

No. 1— Open. High. Low. Close. close.
[Dollars and cents per cwt in cars of 36,000 lbs.]

Idaho russets, U. S. No. 1 extras—	Open.	High.	Low.	Close.	Prev. close.
Nov.	2.91	2.91	2.91	2.91	2.91
Jan.	....	....	....	*3.07	3.38

*Nominal.

COTTON FUTURES.

[Cents per pound.]

New Orleans Cotton Exchange.

	Open.	High.	Low.	Close.	Prev. close.
December	18.71	18.75	18.71	18.72	18.74
January	....	......	......	*18.76	*18.78
March	18.79	18.82	18.78	18.79	18.81
May	18.85	18.87	18.83	18.85	18.88
July	18.89	18.89	18.86	18.87	18.90
October	18.95	18.95	18.90	18.91	18.96

New York Cotton Exchange.

	Open.	High.	Low.	Close.	Prev. close.
December	18.51	18.54	18.50	18.53	18.56
January	....	......	......	*18.54	*18.58
March	18.58	18.60	18.56	18.58	18.61
May	18.64	18.66	18.61	18.64	18.66
July	18.65	18.69	18.63	18.66	18.69
October	18.72	18.73	18.69	18.72	18.76

*Nominal.

The average price of 15/16 inch middling cotton at the 10 designated markets yesterday, as determined by the Agricultural Marketing administration, was 19.29 cents.

CASH PRICES.

[Wholesale.]

Chicago.

	Nov. 13.	Nov. 12.
Hides, hvy. packer, lb	$ .15½	$ .15½
*Steel scrap, ton	19.3750	19.3750

*Average price Chicago and Pittsburgh.

New York.
[Price per pound.]

Antimony, American	$ .1650	$ .1650
Coffee, No. 7 Rio	.09⅝	.09⅝
Sugar, refined	.0560	.0560
Wool, standard tops	1.233	1.230

Other Markets.

Flour, std pts, brl, Mpls.	$ 6.40	$ 6.40
Lead, lb, East St. Louis	.0635	.0635
Zinc, lb, East St. Louis	.0825	.0825

COMMODITY INDEX.

The Associated Press weighted wholesale price index of 35 commodities:

Yester.	Prev. day.	Wk. ago.	Mo. ago.	Yr. ago.
100.60	100.73	100.88	100.33	91.7

Range in recent years:

	1942.	1941.	1940.	'33-'39.
High	101.18	95.12	78.25	98.1
Low	95.54	77.03	68.89	41.4

[1926 average equals 100.]

The Dow-Jones commodity futures index closed at 84.95, down 0.22.

PREDICTS LACK OF REPAIR MEN MAY STALL CARS

Dealer Chief Likens Case to Rubber Shortage.

Detroit, Mich., Nov. 13 (AP).—Millions of passenger automobiles, trucks, and buses soon will be forced off the nation's highways unless immediate action is taken to check the growing shortage of automobile mechanics, David E. Castles, president of the National Automobile Dealers' association, said today.

Shortages of men qualified to service and repair cars and trucks, said Castles, threaten to become as serious a problem as lack of rubber.

"The rubber shortage," he added, is of course, a most serious one. We believe, however, that under the skillful administration of Rubber Director William M. Jeffers this situation in time will improve, provided he gets the coöperation of the public in careful driving and thoro periodic tire inspection.

Immediate Action Urged.

"But if immediate steps are not taken to check the present nationwide shortage of automobile mechanics, much of Mr. Jeffers' good work will be nullified."

Castles said many shops thruout the nation now are experiencing such a loss of skilled mechanics that they are employing women and older men.

"These innovations," he said, "have been helpful, but only to a very limited extent."

About 435,000 new cars and trucks frozen in dealers' stocks are about to go into their second winter.

Importance of Cars Asserted.

"Recently the government took steps to assure the proper preservation of these vehicles," said Castles. "It seems only reasonable that the government should take some equally drastic procedure to keep in operation the 20 million passenger cars and 5 million trucks that are necessary for all purposes in our present national situation."

Castles asserted the importance of passenger cars, trucks, and buses to the nation's wartime transportation needs and added:

"At this time, when no new cars or trucks are being made and cannot be until some time after the war, maintenance and repair work are especially imperative. More than one-fourth of all the cars in the country are nine years of age or over, and therefore in need of constant repair."

BANK STOCKS

[Nominal quotations.]

CHICAGO.

	Yesterday Bid.	Yesterday Asked.	Nov. 12 Bid.	Nov. 12 Asked.
Amer National..	180	190	180	190
Chicago Title....	113	117	113	117
City National....	102	107	102	107
Continental Ill...	74	76½	74	76½
First National...	291	296	290	295
Harris Trust.....	320	330	320	330
Industrial Nat...	28½	30½	28½	30½
Do pf..........	99	102	99	102
La Salle National	57	62	57	62
Northern Trust..	485	500	485	500
NEW YORK.				
Bankers Trust...	36¾	38¾	37¼	39¼
Bk of Manhattan	15⅛	16⅜	15⅛	16⅜
Central Hanover.	74	77	73½	76½
Chase	26	27½	26¼	27¾
Chemical	39⅛	41⅛	39⅝	41⅝
First National...	1145	1175	1145	1175
Guaranty	233½	238½	231½	235½
Irving	10⅝	11⅜	10⅝	11⅜
Manufact Trust..	33⅛	35⅛	33¼	35¼
National City....	25⅜	27¼	25⅜	27¼
New York Trust.	71¾	74¾	71¾	74¾
OTHER BANKS.				
Bank of America	33¼	35	33¾	35
First Nat Boston	38½	40½	38½	40½

CROSSWORD PUZZLE

ACROSS

1. Kind of grapes
6. Cattle
10. Luxuriate
14. Brand of figs
15. Spoken
16. Ancient instrument
17. Syro-Arabian mother goddess
18. Not a
19. Brilliant solo
20. Plans
21. News
22. Blemishes
24. Lark
25. Tibetan ox
26. By way of
29. Ventilate
30. Rigid
31. Taxi
34. Stops
37. Mediocre
38. Mark with lines
39. Born
40. Article of virtu
41. Air
42. Large headlines
44. Part of "to be"
45. Signal
46. Silkworm
47. Allow
48. Weight
49. Tip
51. Tale
54. Pendent part
55. Retain
59. Undulate
60. Feminine name
61. Tall building
62. Anthropoids
63. Member of ancient race
64. Goddess of Peace
65. Writes
66. Soreness
67. Provide with money

DOWN

1. Group
2. Pottery container
3. Seaweed
4. Pile up
5. Still
6. Meeting for discussion
7. Lecture
8. Battles
9. Furtive
10. Ebon
11. Subtle emanation
12. Agitate
13. Parrots
21. Masculine name
23. Siamese measure
24. Peel
25. Word of assent
26. View
27. Bring down on self
28. Make amends
30. Substructure (arch.)
31. Pink
32. Away from center
33. Raise
35. Before
36. Legume
37. Bring action against
40. Part of face
41. Body of light
43. American lake
45. Arch
48. Lock
49. Veranda
50. Sharp plant process
51. Exchange
52. Narrow binding
53. Kiln
54. Secular
56. Was obligated
57. Curtain material
58. Elicited
59. Health resort
60. Bind

PUZZLE OF FRIDAY, NOVEMBER 13, SOLVED.

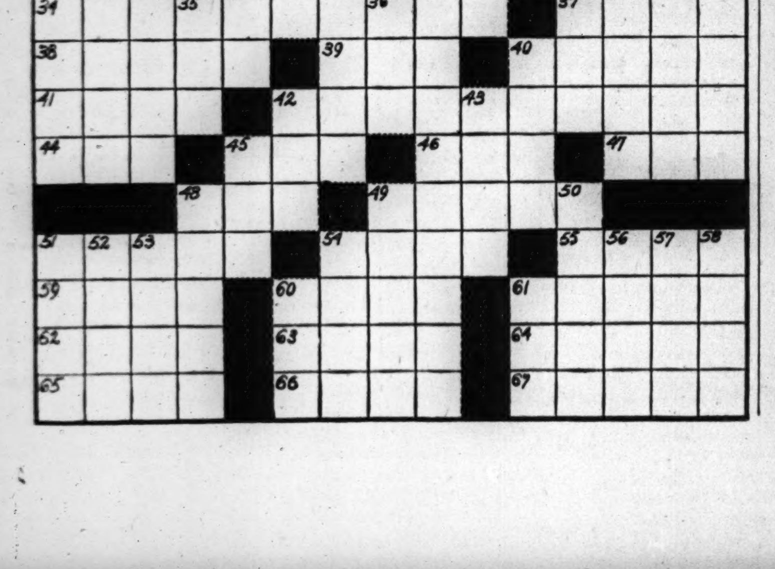

Investors' Guide

If you wish information about investments or insurance write to The Tribune Investors' Guide. Inclose stamped, self-addressed envelope for reply. Answers of public interest are published, but inquirers' names are never revealed. Please do not ask for information on more than one company in each letter. Answers to inquiries are based on information which The Tribune believes reliable, fair, and unprejudiced, but The Tribune assumes no responsibility therefor.

Saturday, Nov. 14, 1942.

[Copyright: 1942: By The Chicago Tribune.]

CONTROL STOCK.

Is Reading company stock controled by other railroads? How many other stockholders are there? Has the road operated profitably over the last 10 years?—H. M.

Answer: At the end of 1941, the Baltimore and Ohio railroad owned the following blocks of Reading company stocks: 600,800 of the 1,399,782 shares of $50 par common outstanding, 235,065 of the 559,823 shares of first preferred, and 345,600 of the 839,412 shares of second preferred. Since all classes of stock vote equally, the Baltimore and Ohio railroad controled 42.21 per cent of the voting interest in Reading company.

The New York Central railroad at the end of 1941 owned 262,900 shares of Reading common, 136,800 shares of first preferred and 300,300 shares of second preferred, or 25 per cent of the combined stocks outstanding. At the same time there were 4,628 common stock holders, 2,323 first preferred and 2,080 second preferred stock holders.

The Reading company has operated profitably each year in the last decade with net income ranging from more than 3 million dollars in 1938 to more than 9 million dollars in 1941. Profit in the first eight months of 1942 was $8,636,512, compared with $6,083,667 in the corresponding period of 1941.

ATLANTIC REFINING.

How much was the last dividend declared by Atlantic Refining company?—P.T.

Answer: 15 cents on the common stock payable Dec. 15.

DEDUCTIBLE.

Under the 1942 tax law, are alimony and separate maintenance payments deductible from income?—G. K. N.

Answer: Yes. However, payments for support of children are not deductible from income under the new tax law.

CURRENT POSITION.

How do Hercules Powder company current assets and liabilities compare and how much are total assets?—J. G.

Answer: On Sept. 30, total current assets were $53,058,506, compared with current liabilities of $28,434,798. Total assets were $95,006,340.

HIGH.

What was the high for Columbia Gas and Electric corporation common stock in 1941?—H. E.

Answer: 4⅞.

INVESTING COMPANIES

[Nominal quotations.]

	Bid.	Ask.
Affiliated Fund, Inc.........	2.04	2.23
American Business Shares, Inc	2.52	2.76
Boston Fund, Inc............	12.87	13.84
Century Shares Trust........	24.05	25.86
Chemical Fund	8.63	9.34
Diversified Trustee D........	4.45	5.05
Dividend Shares, Inc.........	.99	1.09
Fidelity Fund, Inc..........	14.07	15.13
Fundamental Investors, Inc..	15.94	17.47
General Investors Trust......	3.95	4.26
Incorporated Investors	13.96	15.01
Manhattan Bond Fund.......	6.93	7.63
Massachusetts Inv 2d Fund..	7.97	8.57
Massachusetts Investors Trust	16.55	17.80
New England Fund..........	9.92	10.70
Selected American Shares....	7.51	8.19
Union Bond Fund B..........	16.06	17.56
Do C......................	5.58	6.10

NEW YORK BOND TRANSACTIONS

BOND AVERAGES

[Compiled by the Associated Press.]

	20 rails.	10 indus.	10 util.	10 fgn.
Net change..	+.01	.....	....	+0.1
Friday	65.1	103.5	97.9	*52.5
Prev. day...	65.0	103.5	97.9	52.4
Month ago..	65.1	103.4	97.5	50.4
Year ago....	62.2	105.2	102.0	46.9
1942 high...	66.2	103.7	100.6	52.5
1942 low....	59.4	102.6	93.6	41.5
1941 high...	66.5	105.4	102.2	51.4
1941 low....	58.3	102.9	98.9	38.0

10 Low Yield Bonds.

Friday	113.0	1942 high.......	113.2
Prev. day.......	113.0	1942 low........	111.7
Month ago......	113.1	1941 high.......	115.1
Year ago........	115.0	1941 low........	112.1

*New 1942 high.

NEW YORK CITY BONDS.

Sales, thous.		High.	Low.	Close.	Net chge.
17	NewYorkC 3s'80	104¼	104	104⅛+	⅛

DOMESTIC.

Sales, thous.		High.	Low.	Close.	Net chge.
3	AdamE 4¼s'46st	104	104	104	....
3	AlaGtSou 4s'43	103½	103½	103½	....
7	Alb&Sus 3½s '46	94¾	94¾	94¾+	1⅜
1	Alb PWrap 6s'48	61	61	61 —	1
10	Allegha 5s'44Mod	89⅞	89½	89½—	½
3	do 5s '49 Mod..	73	73	73	....
5	‡do Inc 5s '50..	50½	50½	50½	....
6	Amb&FP 5s2030	74¾	74½	74¾+	⅝
2	Am Int 5½s '49..	100¾	100¾	100¾+	¼
3	Am T&T 3¼s'66	107⅞	107⅞	107⅞+	¼
3	do 3¼s '61	108⅛	108	108 +	¼
21	do 3s '56	107½	107¼	107½	....
10	AmTobacc 3s'62	101	101	101	....
2	AmTFdr cv '50	106	106	106	....
4	AmWW&E 6s'75	97⅞	97¾	97⅞—	⅛
10	‡AngCNit deb'67	51½	51½	51½	....
14	Arm Del 4s '55..	104	103⅞	103⅞	....
31	AT&SF 4s '95..	111⅝	111⅝	111½—	¼
5	do aj 4s '95 st	94½	94½	94½—	⅞
4	do 4½s C-A '62	112	112	112 —	¼
[illegible]					
1	Maine Cen 4s '45	83	83	83	....
7	do 4½s '60	46½	46½	46½	....
2	Mich Cen 3½s '51	73½	73½	73½+	1⅜
1	MichCnGas 4s'63	106¼	106¼	106¼—	¼
[illegible]					
58	do gen 4s '56 ...	70⅛	70⅛	70⅛—	¼
1	do 4s S⅌ L '51..	88⅜	88⅜	88⅜—	⅞
5	SWBellTel 3s '68	107¼	106⅝	107¼+	¾
1	do 3½s '64	111⅝	111⅝	111⅝+	⅛
[illegible]					

FOREIGN.

Sales, thous.		High.	Low.	Close.	Net chge.
[illegible]					
12	†Peru 1st 6s '60.	12⅜	12⅛	12⅜+	⅛
6	†do 2d 6s 1961..	12¼	12⅛	12⅛—	⅛
2	†Pol 4½s '68 asd	10½	10½	10½—	1¼
1	†Porto Al 7½s'66	14⅝	14⅝	14⅝+	1
3	†Prague 7½s '52.	25½	25½	25½+	5½
6	†Rio de J 6½s'53	14	13⅝	13⅝—	⅝
1	†RioGdoSul 8s'46	17	17	17	....
10	†do 6s '68	15	15	15	....
10	SantFeProv 4s'64	70	70	70 +	1½
2	†Sao Pl Cy 8s'52	17⅛	17⅛	17⅛+	⅝
3	†Sao PloSt 8s'50	31	31	31 —	½
1	†do 7s '56	30½	30½	30½—	⅝
6	†do 6s '68	30⅝	30⅝	30⅝—	⅝
5	†SerbsCtsSl 7s'62	10	10	10 +	⅛
5	†WarC 4½s'58asd	8⅛	8⅛	8⅛	....

†Selling flat on account of default of principal or interest or both. ‡Selling flat for reasons other than default. §Matured bonds. Negotiability impaired pending investigation. wd—With declaration. xin—Ex interest. ct—Certificates.

Friday, Nov. 13, 1942.

Sales today, par value.........$8,158,400 Total sales 1942 to date..$2,019,552,650

Year ago...................... 6,193,400 Total sales 1941 to date.. 1,814,760,700

UNITED STATES GOVERNMENT SECURITIES

[Over the counter quotations furnished by C. F. Childs & Co.]

TREASURY BONDS.

Issue—	Closing asked price.	Yield to option date.	Yield to corp. after taxes.	Net change.	Yield—1942 range—High.	Low.
3⅜s, Jun. 15, 1947-1943	101.24	.35	.29*	— 1/32	.73	.30
3¼s, Oct. 15, 1945-1943	102.15	.53	.45*	— 1/32	.89	.50
3¼s, Apr. 15, 1946-1944	103.19	.68	.57*	— 1/32	.97	.66
4s, Dec. 15, 1954-1944	106.15	.86	.72*	— 1/32	1.05	.83
2¾s, Sep. 15, 1947-1945	104.31	.96	.81*	— 1/32	1.08	.90
2½s, Dec. 15, 1945	104.19	.98	.82*	— 1/32	1.05	.86
2¾s, Mar. 15, 1956-1946	108.26	1.05	.88*	— 1/32	1.27	1.04
3s, Jun. 15, 1948-1946	106.24	1.07	.90*	— 1/32	1.22	1.02
3⅛s, Jun. 15, 1949-1946	107.5	1.08	.91*	— 1/32	1.22	1.05
4¼s, Oct. 15, 1952-1947	114.14	1.21	1.02*	— 1/32	1.54	1.20
2s, Dec. 15, 1947	104.6	1.15	.97*	....	1.29	1.08
2s, Mar. 15, 1950-1948	101.9	1.74	1.04†	+ 1/32	1.83	1.64
2¾s, Mar. 15, 1951-1948	107.14	1.30	1.09*	— 1/32	1.62	1.30
2½s, Sep. 15, 1948	106.31	1.26	1.06*	....	1.53	1.26
2s, Dec. 15, 1950-1948	104.6	1.28	1.08*	....	1.45	1.21
2s, Jun. 15, 1951-1949	100.13	1.94	1.16†	+ 1/32	1.97	1.80
2s, Sep. 15, 1951-1949	100.10	1.95	1.17†	+ 1/32	1.98	1.89
2s, Dec. 15, 1951-1949	100.6	1.97	1.18†	....	1.98	1.96
3⅛s, Dec. 15, 1952-1949	110.19	1.54	1.29*	....	1.85	1.54
2½s, Dec. 15, 1953-1949	106.4	1.58	1.33*	....	1.82	1.53
2s, Mar. 15, 1952-1950	100.3	1.99	1.19†	....	1.99	1.99
2½s, Sep. 15, 1952-1950	106.16	1.61	1.35*	....	1.85	1.58
2¾s, Jun. 15, 1954-1951	108.4	1.73	1.45*	....	1.93	1.67
3s, Sep. 15, 1955-1951	110.11	1.73	1.45*	....	1.96	1.70
2¼s, Dec. 15, 1953-1951	104.29	1.66	1.39*	....	1.87	1.62
2s, Dec. 15, 1955-1951	100.2	1.99	1.19†	....	2.00	1.90
2½s, Mar. 15, 1954-1952	103.25	2.05	1.23†	....	2.18	2.01
2¼s, Jun. 15, 1955-1952	101.9	2.10	1.26†	....	2.19	2.05
2s, Jun. 15, 1955-1953	103.16	1.64	1.38*	+ 1/32	1.79	1.59
2¼s, Jun. 15, 1956-1954	105.9	1.75	1.47*	....	1.94	1.73
2⅞s, Mar. 15, 1960-1955	109.19	1.99	1.67*	+ 1/32	2.16	1.93
2½s, Mar. 15, 1958-1956	103.10	2.21	1.33†	....	2.33	2.21
2¾s, Sep. 15, 1959-1956	108.29	2.01	1.69*	+ 1/32	2.16	1.94
2¾s, Jun. 15, 1963-1958	109.1	2.07	1.74*	....	2.20	2.01
2¾s, Dec. 15, 1965-1960	109.19	2.11	1.77*	....	2.22	2.06
2½s, Jun. 15, 1967-1962 regd	100.14	2.47	1.48†	....	2.49	2.46
2½s, Sep. 15, 1972-1967	101.2	2.44	1.47†	+ 1/32	2.50	2.42
TREASURY NOTES.						
C 1⅛s, Dec. 15, 1942	100.5	— 1/64	....	....	.26 —	9/32
D ⅝s, Mar. 15, 1943	100.4	.37	.22†	....	.57	.26
A 1⅛s, Jun. 15, 1943	100.16	.26	.26	....	.46	.10
C 1s, Sep. 15, 1943	100.20	.24	.24	....	.46	.15
B 1⅛s, Dec. 15, 1943	100.30	.25	.25	....	.49	.19
B 1s, Mar. 15, 1944	100.24	.43	.43	....	.53	.25
A ¾s, Jun. 15, 1944	100.14	.47	.47	....	.53	.33
C 1s, Sep. 15, 1944	101	.45	.45	....	.58	.32
D ¾s, Sep. 15, 1944	99.24	.89	.59†	....	1.00	.74
A ¾s, Mar. 15, 1945	100.14	.56	.56	....	.59	.39
C 1¼s, Mar. 15, 1945	100.3	1.21	.73†	....	1.23	1.21
B ¾s, Dec. 15, 1945	98.31	1.09	.79†	....	1.10	.77
A 1s, Mar. 15, 1946	99.5	1.26	.86†	....	1.26	.99
B 1½s, Dec. 15, 1946	100.2	1.49	.89†	....	1.49	1.38
TREASURY CERTIFICATES OF INDEBTEDNESS.						
⅝s, Feb. 1, 1943	.39-.36%	....	.22†	....	.57	.34
.65 May 1, 1943	.58-.55%	....	.33†	....	.62	.55
⅞s, Aug. 1, 1943	.72-.70%	....	.42†	....	.84	.70
⅞s, Nov. 1, 1943	.81-.79%	....	.47†	....	.83	.80
FEDERAL FARM MORTGAGE BONDS.						
3¼s, Mar. 15, 1964-1944	103.8	.78	.66*	....	1.03	.78
3s, May 15, 1949-1944	103.8	.81	.68*	....	.99	.77
HOME OWNERS LOAN BONDS.						
3s, May 1, 1952-1944	103.6	.81	.68*	....	.98	.78
1½s, Jun. 1, 1947-1945	101.10	.97	.81*	+ 1/32	1.07	.87
FEDERAL LAND BANK BONDS.						
3s, July 1, 1955-1945	105 7/8	.73	.73	....	1.16	.67
3s, Jan. 1, 1956-1946	106 15/16	.75	.75	....	1.13	.62
3s, May 1, 1956-1946	108 1/16	.64	.64	— 1/16	1.22	.62
3¼s, May 1, 1955-1945	106 1/16	.76	.76	— 1/16	1.22	.66
4s, July 1, 1946-1944	105 1/2	.59	.59	....	.99	.30
COMMODITY CREDIT CORPORATION NOTES.						
¾s, May 1, 1943	100.4	.48	.40*	....	.61	.30
1⅛s, Feb. 15, 1945	99.27	1.20	.75†	....	1.20	.96

*Partially tax exempt; yield after 16 per cent surtax. †Fully taxable; yield after 24 per cent normal and 16 per cent surtax.

U. S. TREASURY STATEMENT

WASHINGTON, D. C., Nov. 13 (AP).—The position of the treasury Nov. 11, compared with corresponding date a year ago:

Nov. 11, 1942.	Nov. 12, 1941.
Receipts.	
$ 35,878,000	$ 30,257,000
Expenditures.	
$ 260,214,000	$ 97,301,000
Net Balance.	
$ 4,170,217,000	$ 2,524,354,000
Working Balance Included.	
$ 3,407,703,000	$ 1,768,046,000
Customs Receipts for Month.	
$ 9,460,000	$ 11,063,000
Receipts Fiscal Year [July 1].	
$ 4,668,890,000	$ 2,725,836,000
Expenditures Fiscal Year.	
$25,041,804,000	$ 7,922,400,000
Excess of Expenditures.	
$20,372,913,000	$ 5,196,564,000
Total Debt.	
$98,314,669,000	$61,315,331,000
Increase Over Previous Day.	
$ 67,600,000	....
Gold Assets.	
$22,740,985,000	$22,793,488,000

NAVAL STORES.

SAVANNAH, Ga., Nov. 13 (AP).—TURPENTINE—63⅝c per gal.; offerings, 306 brls. [50 gal. each]. Sales, 8,800 gal.; receipts, 71 brls.; shipments, 154 brls.; stocks, 26,532 brls. ROSIN—[Drums] offerings, 314 lots of 286 lbs., sales, 186; receipts, 510; shipments, none; stocks, 87,550. Quote: B, $3.25; D, $3.35; E, $3.40; F, $3.45; G, $3.48; H, $3.49; I, $3.46 [cq]; K, $3.50; M, $3.53; N, $3.60; WG, $3.70; WW and X, $3.75.

SEVENTH UTILITY SYSTEM APPEALS DEATH SENTENCE

Engineers Public Service Disputes SEC Power.

New York, Nov. 13 [Special].—Engineers Public Service company announced today that it would challenge in the United States Court of Appeals for the District of Columbia a Securities and Exchange commission order that its system be broken up in compliance with "death sentence" provisions of the public utility holding company act.

In a broad denial of SEC powers to order a utility limited to a single system under terms of the holding company act, the company charged that the commission's findings in the case are "contrary to substantial evidence."

Engineers Public Service is the seventh major holding company to challenge "death sentence" orders.

Charges SEC Is Capricious.

Arguing that the order under which Engineers would be limited to the Virginia Electric and Power company system is "unjust, unreasonable, arbitrary, and capricious," the brief charged that the SEC misconstrued section 11[B] [1] of the act in holding that the Engineers' system was too large to be efficient.

The company also requested that the SEC record be reopened to introduce evidence as to retention of Gulf States Utilities company and El Paso Electric company plus Virginia Electric.

In another utility action, Federal Judge Vincent L. Leibell referred to Special Master Frederick E. Crane certain issues of a proposed compromise among principals in the reorganization plan of properties of the Associated Gas and Electric system. The court authorized sale to Bowling Green, O., all securities of and claims against the Ohio Northern Public Service company to be acquired by the Associated Gas trustees from Northeastern Water and Electric corporation.

Takes Case to Supreme Court.

Newark, N. J., Nov. 12 (AP).—Public Service corporation of New Jersey today announced it has carried to the United States Supreme court its fight against a ruling of the Securities and Exchange commission holding the utility to be a subsidiary of United Gas Improvement and United corporation.

The Supreme court was asked to grant a writ for review of the Third Circuit Court of Appeals action in Philadelphia, Pa., upholding the SEC ruling handed down Sept. 15, 1941.

Largest utility firm in New Jersey, Public Service denies stockholdings of UGI and United give them control.

Propose New Holding Unit.

Richmond, Va., Nov. 13 (AP).—Formation of a large, new utility holding company was proposed in United States District court today in connection with reorganization proceedings of Central States Electric corporation.

The new concern would be capitalized by approximately 72 per cent of the outstanding common stock of Blue Ridge corporation, an investment company, plus $400,000 cash and be organized jointly by American Cities and Light corporation and Central States Electric.

The proposal came in an offer from New York financiers to purchase for $600,000 all class B stock of American Cities, now owned by Central States.

Defer Illinois-Iowa Hearing.

Philadelphia, Pa., Nov. 13 (AP).—Hearings on the claim of Illinois-Iowa Power company against North American Light and Power, and Illinois Traction company have been postponed by the securities and exchange commission until Nov. 30. The claim, for 40 million dollars, arises in connection with dividend payments, property transactions and service charges dating back to 1928. North American is under SEC "death sentence" orders.

Chicago Big Store Sales Show Increase of 5 Pct.

Chicago department store sales increased 5 per cent during the week ended Nov. 7 above the corresponding week a year ago, the Federal Reserve Bank of Chicago reported Thursday. Increase for the four weeks ended Nov. 7 was 12 per cent above a year ago. Sales in the entire 7th federal reserve district increased 14 per cent and 20 per cent respectively over the 1941 periods.

CORPORATION EARNINGS

Corporation earnings announced yesterday follow:

	1942.	1941.
September.		
Western Union Tel..	934,386	581,300
Quarter Ended Sept. 30.		
Am Encaus Tiling..$	*21,413 $	26,867
Per share..........	....	.08
Fed Min & Smelt...	172,768	185,116
Per share..........	.70	.75
Nine Months Ended Sept. 30.		
Am Encaus Tiling..	14,408	60,722
Per share..........	.04	.18
Fed Min & Smelt....	931,249	275,000
Per share..........	3.77	3.11
Buff Niag & E Pwr	3,899,204	5,323,743
Central N Y Power..	1,818,900	2,765,895
New York Pwr & Lt	2,317,710	2,106,901
Niag Hudson Power	3,636,258	5,972,388
Per share..........	.19	.43
Twelve Months Ended Sept. 30.		
Gen Gas & Elec....	453,908	1,081,015
Huyler's	141,071	....
Niag Hudson Power	6,376,240	8,778,799
Per share..........	.41	.66
Phil & Rd Coal & I	*521,334	*278,944
Fiscal Year Ended Sept. 30.		
Burco, Inc.	18,763	6,127

*Net loss.

FOREIGN EXCHANGE

[Quoted in American cents.]

	Nov. 13.	Nov. 12.	Wk. ago.	Yr. ago.
London ..	404.00	404.00	404.00	404.00
‡Do ...	404.00	404.00	404.00	404.00
Canada ..	88.87	88.50	88.12	88.50
†Do ...	90.91	90.91	90.91	90.91
Argentina.	23.67	23.70	23.85	23.90
Do	29.77	29.77	29.77	29.77
Brazil ..	*5.20	*5.20	*5.20	5.10
India	30.35	30.35	30.35	30.35
Chile	3.75	3.75	3.75	4.00
Mexico ..	*20.67	*20.67	*20.67	20.70

*Nominal. †Official. ‡Selling price. Banks buy at 402c.

WISCONSIN CHEESE.

PLYMOUTH, Wis., Nov. 13 [Special].—Wisconsin Cheese exchange sales: No cars. Wisconsin brand cheddars, bid 23⅛c; Wisconsin junior cheddars, bid 22⅜c. Other styles unquoted.

PRODUCE MARKETS

BUTTER—Firm at ceiling prices; receipts, 308,664 lbs. EGGS—Firm at ceiling prices; receipts, 6,029 cases. POULTRY—Steady to firm; receipts, 1 car and 50 trucks. POTATOES—Unsettled; receipts, 84 cars; on team track, 255 cars. Butter, cheese, eggs, and potatoes reported by the Agricultural Marketing administration and represent actual sales. Only wholesale prices quoted:

Creamery Butter Selling Prices.

	Chicago Whole milk.	Chicago Centralized.	New York.	Philadelphia.
93 score..........	46¾	....	48	....
92 score..........	45¾	....	46½	47
91 score..........	45	....	46¼	46½
90 score..........	44¾	45	46	46¼
89 score..........	44	44¼	45	....
88 score..........	43¾	44	....	....

Eggs.

Extra firsts— Cars	42@42½c	Current ...	34¾@35¼c
Do. less car.	41@41½c	Government graded—	
Firsts, car...	40@40½c	Extras	54c
Do. less car.	39¼@40c	Firsts	52c

Live Poultry.

Hens	21@22½c	Roosters ..	15@15½c
Leghorns	18½c	Turkeys—	
Broilers	26@28c	Hens	28@30c
Springs—		Toms	25@27½c
Colored	22@22½c	Geese	10@17c
Rocks	23@26½c	Ducks	15@20c

Potatoes.

[Per 100 pounds.]

Idaho	$2.97@3.25	Wyoming	$2.80
Colorado	$2.77	Maine	$2.60
Minn.-N.D.	$1.55@1.90		

TRACTION ISSUES

	Bid.	Asked.
Calumet&SouthCh 5s'27[35% pd]	53	56
Chgo City&Connect ctfs 5s '27....	5¼	6¼
ChgoCityRwy1st ctfs5s'27[15%pd	51¼	54
ChgoRailw 1st ctfs 5s'27[25%pd	51½	54
Do A ctfs 5s '27..............	10	11
Do B ctfs 5s '27..............	1⅝	2⅛
Do Pur Money ctfs 5s '27.......	5	6
ChgoRapidTr 1st&ref ctfs 6½s'44	5⅜	7½
Do 1st & ref ctfs 6s '53........	5⅜	7½
MetropolitanWestSEl1st ctfs4s'38	7¾	9⅛
Do ext ctfs 4s '38............	7¾	9⅛
Northwestn ElRy 1st ctfs 5s'41	9⅜	11⅜
Union El [Loop] 1st ctfs 5s '45	9⅜	11⅜
Chicago Aurora & Elgin 6s '51..	11¼	12¼
Chicago North Shore & Mil 5s '36	19½	21
Do 5½s '56	15½	16⅜
Do 6s '35	15½	16⅜
Do Equipments	67	70
Chicago & West Towns 5s '37..	53	55½

RAILROAD EARNINGS

Railroad earnings made public yesterday follow:

	1942.	1941.
September Net Income.		
Central of Georgia..$	86,970 $	224,033
C & E I............	421,757	102,277
Chgo & N Western..	1,421,511	974,694
Colo & South........	198,013	17,342
Inter Grt North......	447,663	*29,449
Nine Months to Sept. 30.		
Central of Georgia..	2,181,210	193,042
C & E I............	1,947,709	1,171,263
Chgo & N Western..	5,793,915	2,588,575
Colo & South.......	883,944	*13,515
Inter Grt North.....	1,365,748	*1,045,339

*Loss.

WANT AD INDEX

	Page	Col.
Aviation	31	3
Apartments—See To Rent.		
Arts and Antiques	33	8
Automobiles—		
Autos, Trucks To Rent	33	4
Loans	33	8
Repairing and Accessories	33	8
Storage	33	6
Tires	33	6
Trailers, Passenger and Utility	33	4
Trucks	33	4
Used Automobiles—For Sale	33	1
Wanted	33	5
Bar and Store Fixtures	32	8
Bicycles and Motorcycles	33	8
Board and Lodging	31	6
Wanted	31	6
Boats, Yachts, Etc.	29	7
Building Material—		
Lumber	29	7
Stokers, Oil and Gas Burners	29	7
Building and Remodeling	29	7
Billiards, Bowling—See Sporting Gds	32	5
Business Opportunities—		
Business Equipment	32	7
Business For Sale	32	7
Business Service	32	7
Concessions, Locations, and Leases	32	8
Job Lots	32	8
Manufacturing	32	8
Wanted	32	8
Business Personals	27	8
Bus Transportation	27	7
Cameras and Optical Goods	29	8
Clothing, Furs, Etc.	32	8
Collections	33	8
Dancing Schools	31	8
Dogs, Cats, and Pets	32	6
Dressmaking and Millinery Schools	31	3
Employment Agencies—Men	28	1
Employment Agencies—Women	29	8
Financial Service	32	5
Fuel Oil	28	2
Help Wanted—Men	28	1
Help Wanted—Men	29	8
Help Wanted—Women	29	8
Help Wanted—Women	31	1
Horses, Harness, and Wagons	33	8
Hotels and Apartment Hotels	31	6
Home Furnishings and Furniture	33	7
Home Furnishings Wanted	33	8
Household Appliances	32	8
Houses—See Real Estate and To Rent.		
Hunting Property and Privileges	33	8
Jewelry, Old Gold, Etc.	32	6
Loans—Personal and Business	32	5
Lost and Found	27	8
Machinery and Equipment	32	8
Wanted	32	8
Miscellaneous [For Sale]	32	8
Wanted	32	8
Mortgages [See Real Estate Loans]	32	8
Motorcycles and Bicycles	33	8
Moving and Storage	32	8
Musical and Dramatic	31	8
Musical Instruments	27	8
Office Furniture and Devices	32	8
Personal	27	8
Pianos [See Musical Instruments]	27	8
Printing Machinery and Supplies	33	8
Radios, Supplies and Service	31	8
Rug Cleaning	31	8
Real Estate—		
Acre Property	32	4
Apartment Buildings	32	1
Business Property	32	1
Farm Lands	32	4
Houses	32	1
Industrial Property	32	5
Loans, Mortgages	32	4
Resorts	32	4
Southern Properties and Resorts	32	2
Suburban	32	2
Town and County	32	4
Wanted	32	5
Sewing Machines	29	7
Situations Wanted	31	3
Sporting Goods	32	5
Store and Bar Fixtures	32	8
Stoves [See Household Appliances]	32	8
To Rent—		
Apartments	31	6
Apartments and Rooms to Share	31	6
Farms	31	8
Furnished Houses	31	8
Furnished Apartments	31	6
Houses [City and Suburban]	31	8
Industrial Property	32	5
Offices and Shops	31	8
Rooms	31	4
Stores	31	8
Travel	27	7
Trade Schools—Men	27	7
Trade Schools—Women	31	2
Typewriters and Supplies	27	8
Wanted—To Rent—		
Apartments	31	8
Houses	31	6

TRAVEL.

Automobiles.

BOTH READERS AND ADVERTISERS ARE urged to exercise caution arranging automobile transportation with other individuals. References should be exchanged and carefully investigated.

TRANSP. TO CALIFORNIA Cars leaving every day up to Dec. 1. Drive one free. No caravan. You pay gas, oil. Triangle Motors, 7743 Stony. Sag. 6771.

KANSAS CITY SEATTLE SALT LAKE CALIFORNIA Drive late model car independently; take friends or family. Open day and night. Saunder's System, 28 W. Lake. Cent. 1077

CALIFORNIA AND SEATTLE. Drive late model cars as your own. Any route. Take friends or family. Pascal's, 4827 Broadway. Lon. 9004.

YOUNG man driving Washington or Oregon about Nov. 15 share expenses and driving. Take 1-2. Refs. exchanged. Triangle 0717.

LOS ANGELES—Leave Nov. 17 or 18. Take 2 or 3. Ref. Address F H 6, Tribune.

FREE transportation to Seattle. Responsible drivers. References. Avenue 9459.

MAN and wife want trans. to Miami about Nov. 16. Help drive. Englewood 6904.

LIEUT. and wife desire trans. to Fla. Nov. 16. Will drive, share expenses. Brt. 3878.

FREE transportation west—Must be responsible drivers. References. Ave. 9459.

COUPLE—Leave for Los Angeles; Cadillac '41. Take 3 or 4. Pul. 1295. Pul. 1497.

Buses.

WEST—FREE MEALS, FREE PILLOWS EAST—FREE PILLOWS, NO MEALS.

	O W	R T
LOS ANGELES	$34.85	$58.40
San Francisco	34.85	59.50
St. Louis	3.95	5.05
Dallas	13.20	22.45
Oklahoma City	11.05	18.80
Phoenix	29.70	53.40
San Antonio	16.20	29.15
New York City	12.05	19.75
Pittsburgh	8.00	14.40
Boston	14.25	23.85

ALL-AMERICAN BUS LINES 514 S. WABASH-AV. WABASH 8300

LOST AND FOUND.

TO FINDERS—TO LOSERS

If you are listed in the telephone directory you may charge a Lost and Found advertisment by calling Miss Miller, Superior 0100. Such advertisments receive the additional benefit of free listing for 30 days in the Lost and Found Index at THE PUBLIC SERVICE OFFICE, 1 South Dearborn Street

BRACELET lost—Plat., 3 diamonds, 4 emeralds. Reward. Call C. Clines, Wab. 8488.

BRIEFCASE lost—Black; cont. checks, currency, etc.; vic. Kimball and North-av.; liberal reward. Spaulding 3237.

DOG lost—Black Spaniel, male; Tues.; white markings; "Blackie." Rew. Village 7117.

DOG lost—Irish setter; white breast; "Boots." In Palatine, Tues.; reward. Sag. 1533.

DOG lost—Small, wire hair, female, white, brown ears. Rew. Est. 1458. 5938 Iowa.

DOG lost—Sealyham, male; white; Wilmette license. Call Wilmette 1780—reward.

DOG lost—Red Pekingese, vic. of Central and Ohio, Tuesday night. Austin 2887.

DOG lost—Irish setter; black collar; vicinity Wilson-Clark. Longbeach 6221.

DOG lost—Brindle Bull, male, vic. Linder and Lawrence; "Stormy." Rew. Avenue 0149.

DOG lost—Small black and white male, near Fullerton-Harding. Rew. Bel. 4457.

FUR SCARF lost—Kolinsky; nr. Orchestra hall, Fullerton-Clark, Loyola L sta. Thurs. eve., Nov. 12th; reward. Davis 1235.

GLASSES lost—Gold rimmed; blue shaded in gray case; vicinity Clark and Polk-sts.; reward. Keystone 0513, eves.

GLASSES lost—On Albion-av., Thursday. Reward. Sheldrake 7221.

NECKLACE LOST—Cont. 81 pearls and marquis; diamond clasp; Nov. 8; Waldheim cemetery or vic. Roosevelt-rd. and Kedzie-av. Reward. Nelson, Wabash 3888.

PIN lost—Gold locket; eng. 7-6-'40 R.B.; con. 2 children's pictures; rew. Hum. 7711.

PURSE lost [child's]—In Uptown theatre or near; please return glasses and keys; reward. Bernice, Delaware 3120.

RINGS lost [2]—Keepsakes; Thur. nite; 95th Western; reward. Address L 306, Tribune.

TIRE and wheel lost—Vic. 79th-Crawford; U. S. Royal, 650x16. Rew. Kildare 2408.

TYPEWRITER lost—Royal Arrow portable, from car. Lower level Wacker-dr. Reward. Merrimac 7536.

WALLET lost—Nov. 1; nr. Rosewood theatre or vicinity of Damen or Montrose-av.; must have personal papers. Mail to Dr. Vande Sande, 646 N. Michigan.

WALLET lost—Brown Swank cont. 2 monthly train tickets; rew. Winnetka 513-R Sun.

WATCH lost—In case; Nov. 7; Elgin; name engraved, Edward Myers. Rew. Sun. 4121.

WRISTWATCH lost—Bulova; inscrip. "Ev. to Joe"; believed lost on Lexington-Central bus; rew. Joe Svant, 5438 S. Wolcott-av.

WRIST WATCH lost—In vinc. of Berteau, Lincoln, and Western. Lady's white gold. 20 diamonds. Keep sake. Rew. Buc. 7814.

WRISTWATCH lost — Lady's yellow gold Waltham. Loop. Nov. 7. Reward. Fra. 4307.

WRIST watch lost—White gold Elgin; in or nr. lp. dept. str. Nov. 11; rew. Plaza 5895.

PERSONAL.

HAVE sold tavern known as Haag & Haag, loc. at 3810-3816 Lincoln-av.; not respons. for any debts unless contracted by myself. GEORGE P. HAAG.

RESPONSIBLE for my own debts only—Conrad Braun, 6910 Harvard.

ALEXANDER SCHWARTZ — Please write your dad, Harry. Address L 88, Tribune.

RESPONSIBLE for my own debts only. MITCHELL SHAPIRO, 4668 Lincoln-av.

RESPONSIBLE for my own debts only. Leonard Johnson, 1519 E. Marquette-rd.

JOS. KVAPIL, rec. order war dept.—You report Nov. 14. FT. SHERIDAN.

EVELYN—Please call at once. JOSEPH.

RESPONSIBLE for my own debts only. Frank Carmen, 3425 W. Chicago-av.

MUSICAL INSTRUMENTS.

Pianos and Players.

ONE DAY SALE SATURDAY ONLY CLEARANCE OF EVERY USED PIANO IN OUR BIG FACTORY WAREHOUSE Including Grands and Small Uprights. SEE THESE USED PIANO BARGAINS. SPINETS, $255 UP GRANDS, $195 UP UPRIGHTS, $40 UP All reconditioned. All in good shape. EASY WEEKLY TERMS KIMBALL FACTORY 2611 S. CALIFORNIA-BLVD. CORNER 26TH-ST. [2800 WEST]. Open Daily 9 a. m. to 9 p. m. PARKING IN FRONT OF OUR DOORS.

WHILE THEY LAST. Specially selected group of unusually good rebuilt upright pianos. Prices range from $50 to $250. Terms as low as $5 month. CABLE'S, 228 S. Wabash. Open Mon. eve.

2 STEINWAY grands—Refinished; perf. cond. Also 3 uprights; Steinway, Knabe, Lyon, and Healy; closing out prices. 517 Dempster-st., Evanston. Greenleaf 4240

WEBER grand piano—Walnut finish; A-1 condition. Just like new. Price $500 [cartage extra], which is less than half its original cost. Phone Bittersweet 6135.

WE will sell at financial stress prices—5 Steinway grands, 10 other choice grands; finely recond. Storage Mart, 1723 Benson-av., Evanston. University 8220.

BRAND new grand piano, $159—Terms $3 a week. Fireproof Private Piano Warehouse No. 39, corner of S. Ashland-av. and 39th-street. Open until 9 p. m.

BALDWIN GRAND—Like new. Want reliable party to take over small monthly payment. See MR. RUSSELL, credit mgr. Wab. 6900, BALDWIN PIANO CO., 323 S. Wabash.

SPINET sample—Latest style; made to sell for $325; finest constr.; sacrifice for $178. GULBRANSEN FACTORY, 816 N. Kedzie.

CHICAGO PIANO EXCHANGE. will pay top prices for grands, small uprights or spinets; any cond. Key. 2221.

CLOSING out Steinways, Mason & Hamlins, Baldwins, other makes; used spinets; tms. Chicago Piano Exch., 3121 Lawrence-av.

CONOVER 77 Grand, like new. Also walnut spinet. Terms. VICTOR, 4809 Lake-st.

WILL pay attr. cash price for sml. upright, spinet or sm. grand. Key. 2489.

SACR. Steinway, Mason & Hamlin grands; like new. Also Chickering. 6242 W. Grand.

WANTED — USED GRAND PIANO FROM private party; for cash. Merrimac 2811.

WILL PAY spot cash for Steinway or other good grand. Edgewater 3626.

WANT small upright or grand piano—From private party. Will pay cash. Dor. 0830

WANTED—Small upright, not over 4 feet high, or fine Grand. LAKEVIEW 5498.

RENT a Spinet! Full credit if you buy. WYMAN'S, 604 Republic Bldg., 209 S. State.

MUST sell 4 spinet pianos; 20 used grand pianos; $125 up. 6512 N. Clark-st.

WANTED—Used grand or spinet piano for cash from private party. Merrimac 4026.

PIANO bargains—Select from 50 grands, spinets, uprights; $35 up. 6534 Cottage.

APT. SIZE grand, $175. Also $350 used spinet, $165. 5408 W. North-av.

LOUIS XVI, wal. grand—Like new; bargain. MOIST PIANO CO., 5509 Broadway.

KRANICH & BACH and Conover "77" Grands. Reasonable Terms. 3626 N. Pulaski-rd.

APT. GRAND—Like new; sacrifice. Also walnut Spinet. 5137 W. Diversey.

SAVE $100. New mod. spinet pianos. 3238 W. Harrison.

WANT used Grand or Spinet Piano for cash —From private party. Austin 4928.

Accordions.

ACC. wanted—We buy or sell, all sizes. North Austin Music, 5910 W. North. Mer. 5905.

STREAMLINED, 120 B. Italian Acc.; ½ price. 311 S. 5th-av., Maywood. Ph. May. 1837.

ACCORDION WANTED—For private party. Will pay cash. Call Seeley 8475.

$425 ITALIAN 1 sw. 120 bass. Hand made reeds. Only $35. 754 N. Damen. See. 6270.

Wind, String, Etc.

A1 GILD. Holton Trumpet, $45. Cornet, $25. Concert Guitars, $6-$8-$12. Artist's, $19.50. Hihats with Cymbals......$11.50 to $15.50 WE BUY-SELL-EXCHANGE. 914 Maxwell.

BUSCHER aristocrat B flat tenor saxophone, 8 mos. old, $175. Newcastle 3319.

MARTIN Imperial trumpet with case. Like new. Reasonable. Mans. 5743. 3-6 p. m.

Organs.

HAMMOND Electric Novachord—Excellent condition. Call or write R. A. Burke, 234 Dyer-blvd., Hammond, Ind. Phone 79.

TYPEWRITERS AND SUPPLIES.

SMITH, Royal, Underwood, Corona portables, $15. We buy, rent, repair any machine. 4512 Broadway. Ard. 0907. Open eves.

WANTED—Typewriter stand or port. from pri. pty.; reas. Address Y T 449, Tribune.

BUSINESS PERSONALS.

MISSING PERSONS LOCATED Guaranteed Refund if I Fail. Also Proof of birth estab. for birth certificate. Mr. Daughterty, 140 N. Dearborn. Ran. 2392.

EMPLOYMENT AGENCIES—MEN.

NOTICE!
TIRES ARE PRECIOUS!
DON'T TRAVEL TOO FAR
TO YOUR JOB

Work Near Your Home
IF YOU LIVE NORTH
IF YOU LIVE WEST
IF YOU LIVE NEAR SOUTH
This modern defense plant needs you.

NO CHARGE
to applicants for any of the positions listed in this advertisement.

DEFENSE PLANT
MODERN IN EVERY WAY. LOCATED 8 MILES WEST AND NORTH OF CHICAGO'S LOOP.

NOW READY TO EMPLOY
Hundreds of Machine Shop Men, such as Milling Mach., Drill Press Grinders, Jig Borers, Profile Opers., Set-up Men for all types of Production Machines and A-1 Machinists who can be trained as set-up men.

Tool Designers

NORTON GRINDER HANDS
SURFACE GRINDER HANDS
[BOTH DAY AND NIGHT WORK.

TOOL MAKERS
TOOL GRINDERS
FOREMEN
GENERAL FOREMEN
SURFACE GRINDERS FOR
Very Close Gauge Work
[BOTH DAY AND NIGHT WORK.]
INTERNAL GRINDERS
EXTERNAL GRINDERS
50 A-1 MACHINISTS
6 RIFLE TECHNICIANS
WITH LONG EXPERIENCE
TURRET LATHE SET-UP
MILLING MACH. SET-UP
DRILL PRESS SET-UP
6 Parts Inspectors, Light Exp.
Pratt-Whitney Profile Oprs.
and Set-Up Men
LIBBY TURRET OPR.

Call us on the telephone if you do not have time to come in. Randolph 3221.
Our office open 8 a. m. to 6. p. m. today.
A. J. McCoy & Assoc., Inc.
SUITE 1130. 140 S. DEARBORN.

WAR JOBS!
MEN!!
To Learn Machinist Trade
35-70 yrs.; fine company; fast advancement; must be married............To $35
ELDERLY MEN
to learn light stockroom, shipping room, small part assembling, drill press, woodworking; no experience required....$30-$35
7 elderly men, learn plastics trade......$30
37 COLORED MEN
for factories; no experience necessary; defense plants; good advancement.$30-$42
CADILLAC
"THAT FRIENDLY AGENCY."
5TH FLOOR, 220 S. STATE

APPLY SATURDAY, 8 A. M.-3 P. M.
COST CLERK—Printing exp............$175
FULL CHARGE BOOKKEEPER.......$175

BOYS—MEN
AGE 16-65, DAYS OR NITES.
TO LEARN
Plastics ....$30 | Screw machine...$31
Grinding ....$29 | Lathe $31
Sheet metal......$30 | Machine shop.....$32
MEN, 17 TO 68
TO ATTEND SCHOOL IN A PLANT AND LEARN MACHINE SHOP.
EARN $24 TO START
60 MEN—NO EXP., $45
OLDER MEN, $36
LABORERS, 91c HR.
PRINTERS—SEE WEAVER
Co-Op. 220 S. State, 6th floor.

TOOL SUPT., $10,000
SUPT., PRECISION MFG., $6-$7,200.
6 INDUS. ENGRS., $4-$7,200.
8 PROD. ENGRS., $4-$6,500.
6 TIME STUDY ENGRS., $5,000.
PERSONNEL DIRECTOR, $5,000.
DRILL, KICK PRESS FOREMAN, $3,500.
ASST. TO COMPTROLLER
Cost and Accounting Exp. in Mfg....$4,200
GENERAL AND COST ACCOUNT....$4,800
METHODS MAN, Sm. Parts Prod....$3,900
ARTIST—Layout; Know Typography;
Employer our office 2 p. m. Mon....$2,400

500 JOBS—MEN, BOYS
AIRPLANES—GUNS—TANKS,
RADIO—SHIPYARDS—OTHERS.
EMPLOYER PAYS FEE ON MANY.
W-A-B-A-S-H
15TH FLOOR. 202 S. STATE

24 Cooks, $35-$50 Wk.
Pantry ....$30 | Steward ....$200 mo.
Hamburger .....$30 | Checker ....$100 mo
Oyster Man.....$30 | Chef ......$200, r., b.
Carver ....$32 | Asst. cook. $150, r., b.
Pastry ....$45 | Houseman ..$110, r., b.
Baker ....$50 | Kitchen man. $30 wk
Store rm. man. $30 | Dishwasher ..$27 wk
Dummy man .....$30 | Porter ......$25 wk
—VERY LOW FEES—
See Mauer's Blackboard. 538 S. Dearborn

AFTER SCHOOL BOYS
16-17 YRS. OLD. 45c-50c HR.
10 CARPENTERS, $1.25 HR.
STEADY WORK. 20 HRS. O. T.
20 ASSEMBLERS
ANY EXP. WILL DO. 70c + P. W. + O. T.
All Trades, 343 S. Dearborn

COL. FACTORY JOBS
STEADY, $35-$42 WEEK
Col. boys, after school, 50c hour.
Rest.-Hospitals, Hotels
Many jobs open. Top salary.
JACKSON AGENCY
24 EAST VAN BUREN. 2D FLOOR.

NITE watchman..$28 | Engineers .....$40-$60
Kitch'n men.$25-$32 | Learn machinist...65c
BUSCH AGENCY, 184 W. Washington.

ACCTS.—Genl. and trav. aud.......$150-$300
STATIONERY stores supervisor.......$175
OCCUPATIONAL, 310 S. MICHIGAN.

LABORER, av. top wages; janitor, $30 wk. S. S. shipping clerk, porters, dishwashers. Englewood Agency, 5534 S. State-st.

20 LEARNERS—NO EXP.—$40.
CERTIFIED Agency, 30 N. Wells.

WATCH'N, 40 hr.$26 Col. labor, to.....$40
GENERAL, 37 WEST JACKSON, RM. 49.

REDFIELD PERSONNEL, 5 S. WABASH.
DETAIL CLERK—Dallas, Tex..........$175

OPEN—All depts. till 4 o'clock today. Monarch, 19 W. Jackson.

15 CHEMISTS AND METALLURGISTS. HARRISON PERSONNEL, 20 W. Jackson.

JOBS for white or colored..........$45 wk
AVAILABLE, 343 S. Dearborn, Rm. 204

PAINTERS, SOME ALL WINTER JOBS
GREAT NORTHERN, 337 W. MADISON

EXPEDITER, PURCHASING CLERK...$225
SO. SIDE CONSOLIDATED, 1105 E. 63D

SMALL FEES ALWAYS
Modern. 879 N. State.

STENOS., TYPISTS, BKKPRS.; $100-$150
OCCUPATIONAL, 310 S. MICHIGAN.

EMPLOYMENT AGENCIES—MEN.

STATIONERY STORESKPR.
Know paper stock. Mfg. firm. Employer hiring by noon today. Start $155.
Business Men's, 209 S. State

HELP WANTED—MEN.

Employment Service.

RESULT GETTING LETTERS for THAT WAR JOB. B. H. ALLEN, 140 N. Dearborn.

Stores and Offices.

ACCOUNTANTS
National firm of Certified Public Accountants has openings for experienced seniors and for juniors with industrial accounting experience. These are not temporary positions. In reply give full infor., includ. draft status and salary expected.
Address X L 284, Tribune.

Accounts Receivable Billing Supervisor
Experienced accountant preferred in accounts receivable and billing to supervise about 7 people in the accounting department of a steel mill. Age 30-50, college education or equivalent, and industrial background preferred. Write giving age, education, and experience.
Address Y X 408, Tribune.

ACCOUNTANT-BKKPR.
Full charge. Male or female. Thoroughly experienced for mfg. plant in Rockford, Ill. Good salary. Give details—experience, education, record of earnings, and salary expected. Address H X 131, Tribune.

ACCOUNTANTS
Nationally known firm of accountants has openings in its Chicago office for seniors. These are not temporary positions. Furnish complete information in reply.
ADDRESS Y X 502, TRIBUNE.

ACCOUNTING — Public accounting work. Perm. position; rm. for advance. State exp., salary desired. Address Y X 457, Tribune.

ACCOUNTANTS—Old estab. C. P. A. wants semi-seniors. No traveling. Give full info. in first letter. Address X X 90, Tribune.

ASSISTANT TO PERSONNEL MANAGER
Married man, experienced in personnel and timekeeping work, willing to take over department nights. Replies to receive consideration must give past employers [strictly confidential], experience, age, education, nationality, draft status, and salary expected. Southwest side. 100% war production. Address Y O 97, Tribune.

BOOKKEEPERS
National advertising firm: give age, experience, marital status, draft classification and other particulars including salary.
Address Y Y 520, Tribune.

BOYS

YOUNG MEN

17 Years of Age or Over
No Experience Necessary

WE WILL TRAIN YOU

Openings for

Order Fillers
Packers
Messengers

Immediate discount privilege and time and a half paid for overtime

Open Saturday Morning
8 A. M. to Noon

Sears, Roebuck & Co.
Homan & Arthington-st.
ROOM 19
Administration Building

CIGAR STORE CLERKS
Chance for advancement. State age, exp.; give full details in first letter.
ADDRESS Y E 130, TRIBUNE.

CIGAR Clerk-Cashier—Zeitkin Pharmacy. 4956 Sheridan-road.

CREDIT REPORTERS
and investigators; expd., Must be able to type own reports. Rm. 1703, 14 E. Jackson

CURTAIN AND DRAPERY HANGER
Knowledge of installation, also some selling; steady, good pay. Vogue Draperies, 2826 Milwaukee-av.

DRUG SALES CLERKS
Experience unnecessary. Steady positions. Salary plus commission. Several openings in your neighborhood. Age 40 to 60. Neat appearance. Apply
WALGREEN DRUG STORES
744 E. BOWEN-AV.

GROCERY Clerk—For produce dept.; must be experienced. Apply 2322 E. 71st-st.

GROCERY clerk—Expd. man or woman. Apply 2459 E. 79TH-ST.

GROCERY STOCK MAN.
6520 S. CICERO-AVENUE.

HAT SALESMAN
Expd. in men's hats or furnishings. Apply 4019 W. Madison-st.

IGNITION MAN
Automotive retail store; good salary. 2001 S. State. Calumet 7179.

INVENTORY MEN
Chain grocery; permanent positions; 5 day week; $30 start. Give age, exp., and when available. Address Y X 333, Tribune.

LIQUOR CLERK
Combination package store; N. S.; short hrs.; gd. sal. Address Y O 564, Tribune.

LIQUOR CLERK—DAYS.
1724 S. ASHLAND. SEELEY 7032.

MAN or woman with cost accounting, secretarial and executive ability; to keep farm dairy, and dairy outlet store records; employment to be at Louisville, Kentucky State full particulars about yourself and salary wanted, in first letter. Paul S Dougherty, 1215 West 37th-street.

MAN—For newspaper carrier agency to take charge of boys and collections; experience desirable but not necessary; permanent—not a war job; attractive starting salary Phone Oakland 1263.

MAN to help in shipping room, permanent. $25. State draft status.
ADDRESS Y X 376, TRIBUNE.

MAN—Elderly, to wrap and deliver small packages. S. S. White Dental Mfg. Co.. 55 E. Washington.

MAN—Men's wear in naborhood dept. store. Gd. opp. Jacobson. 2056 W. Grand.

MEN—OVER 50
Easy, inside work. Come in and talk it over with Mr. Henderson. Apply Rm. 2351. 135 S. La Salle-street.

MEN—2, about 30 years; with dependents; to assist in shipping rm. 415 W. Superior.

HELP WANTED—MEN.

Stores and Offices.

MEN—BOYS
Permanent openings for
PACKERS
Experience not necessary, but good health and strength required.
Good rates, with opportunity for advancement.
Apply Saturday 8:30-12:30
Employment Department
426 W. RANDOLPH-ST.
BUTLER BROTHERS

Men 50 Yrs. or Older
You can help during the war by serving us temporary communications carriers. Apply Mr. Cougil, 417 S. La Salle-st. THE WESTERN UNION TELEGRAPH CO

MEN [3]—Age 30 to 45; some experience in handling general merchandise stock preferred; excellent opportunity for hustlers; salary $35 weekly to start. State age, size, education, draft status, and give past employments. Address Y T 506, Tribune.

ORDER filler—Young man, 18-25, for frozen foods warehouse. State age, draft status, experience, and salary expected. Address Y O 321, Tribune.

PACKERS,
ORDER FILLERS,
40 HOUR WK.; TIME AND ½ OVERTIME
PERM.; GD. OPPTY.; PAID VACATIONS
CONTINENTAL PRODUCTS, INC.
2036 S. Michigan-avenue.

Pay Roll Supervisor
Will supervise wage pay roll in a steel mill. Age 30 to 50. College education or equivalent, with at least 5 yrs. experience in pay roll work, tabulating equipment preferred. Write giving age, education, and experience. Address Y X 403, Tribune.

PAYROLL CLERK
Experienced; so. side. Write P. O. Box 2024 Stockyards.

PORTERS
STOCK MEN
WAREHOUSE MEN
Apply 6th Floor
Employment Office
Netcher's Boston Store
State and Madison-st.

PORTER wanted—In bakery; good salary Schwefer's Bakery, 939 W. Armitage.

PORTERS and delivery boys—Good pay, good hours. TYSON LIQUORS, 2338 E. 71st-st.

PORTER—Reliable; good pay. Apply a. m. Ellis Liquor, 1009 E. 82d-st.

RATE clerk assistant—Motor freight exp. Apply Transamerican Freight Lines, 1130 W. Cermak-rd.

RECEIVING and shipping clerk—Experienced. Tuttle & Kift, 1823 N. Monitor.

SALESMAN—Catholic book store. State age, experience if any, draft status, etc. Address Y E 548, Tribune.

SHIPPING clerk—$25. B. M. Reeves Co., 3930 S. Winchester-av. Laf. 7206.

SHOE MEN—BEST PAY IN TOWN.
Wonderful opportunity for thoroly experienced shoe salesmen; steady work. Exceptionally good wages.
MALING BROS., 811 S. WABASH, or 34 S. STATE

SHOE dept. manager—Good position for right man. Apply J. Grodzin Zion Dept. Store, Zion, Ill. Rogers Park 2912.

SHOE salesman—For Thurs. eve. and Sat. or Sat. only. Konik, 6216 W. Cermak-rd.

Sporting Goods Manager
and merchandiser—Large dept. store exp.; must have executive ability; unusual opp.; state age, salary, and experience.
ADDRESS Y T 77, TRIBUNE.

STOCK MAN
EXPERIENCED, OVER 40.
MRS. SNYDER'S CANDIES
119 N. WABASH
APPLY AFTER 9:30 A. M.

TRAFFIC MAN
Not subject to military service; needed in transportation department of well established, essential manufacturer. Loop location. Claim experience necessary. Give full particulars about age, education, experience, etc. Our employes know about this ad.
ADDRESS Y T 438, TRIBUNE.

UNITED AIR LINES
desires services of experienced pay roll accountant; draft exempt.
APPLY EMPLOYMENT DIVISION,
5959 S. CICERO-AV.

WAREHOUSE MANAGER
Exp. man familiar with perpetual stock records; capable hiring and supervising warehouse labor; good, all around shipping clerk. Give exp., draft status, salary expected. Address Y X 358, Tribune.

See openings listed in
"TODAY"
Help Wanted—Women—Stores and Offices.
MARSHALL FIELD & CO.

Executives and Managers.

FACTORY SUPERINTENDENT.
For Machine Tool Manufacturer [Out of the State] who is now engaged in the manufacture of machine tools and aircraft parts. Must have technical background and machine shop experience, capable of handling a large number of men, interested in future welfare of self and company. Furnish complete particulars on educational background and experience. Good salary. ADDRESS F H 4, TRIBUNE.

OFFICE MANAGER—BOOKKEEPER.
Able prepare financial statements, pay roll, costs, taxes, priorities; medium sized mfg. plant; So. side; modern office. Give complete information regarding exp., educ., draft status, age; $40 weekly.
Address Y X 396, Tribune.

OFFICE MANAGER
Must have experience in accounting and bookkeeping; capable managing office help; excellent opportunity; location East Chicago, Ind. Address Y T 561, Tribune.

MANAGER
for self serve food mart in live outlying dept. store. Address Y X 329, Tribune

Boys.

BOYS—FOR LIGHT WORK IN SMALL MAIL ORDER HOUSE. ORDER FILLING AND MAIL DEPT. GOOD OPPOR. 8:30-5 TIME AND ½ FOR SATURDAY.
STERLING SALES, 847 W. JACKSON.

ERRAND boys—With bicycles; for package delivery in Loop; with opportunity to learn photo engraving trade. 40c per hour. 60c for overtime. Apply Lake Shore Photo Engraving Co., 160 E. Illinois.

BRIGHT boy—16 years, for light work in office and shipping room; permanent position for right boy; west sider preferred; must bring school certificate. 223 N. California.

BOYS.
For general factory work, 50 cts. per hour; overtime if you want it.
660 W. GRAND-AV.

BOYS
No exp. necessary; good opportunity. Davidson Ltd., 420 Orleans-st., 4th fl.

BOYS AND GIRLS
FULL TIME, LIGHT FACTORY WORK
5339 W. LAKE-STREET.

BOYS—16 to 17; to work in news agency; must live near. Apply 2135 E. 75th-st. or 2508 Lawrence-av. Midway 8286.

YOUNG man—16-17; general office work; good opportunity; no Saturday. Revere Electric Mfg. Co., 2949 N. Paulina.

GROCERY BOY—$25 a week to start; chance to become manager of a good grocery dept. Phone Monuroe 3563.

BOY—16 or 17 yrs., for messenger work and to learn to operate tabulating mach. $16 week. Address Y O 574, Tribune.

BOY—Theater ticket messenger; must have excellent references. Apply Hotel Sherman Theater Ticket Office.

GENERAL FACTORY WORK.
No experience necessary. Steady work.
813 N. FRANKLIN-ST.

BOYS.
To learn lithographing trade; gd. opport. Magill-Weinsheimer, 1322 S. Wabash.

BOY—17; to work in order dept.; also some errands; good opportunity. S. S. White Dental Mfg. Co., 55 E. Washington.

BOY—Light stock room work. Chance for advancement. Catholic supply house. State age, educ., etc. Address Y E 549, Tribune.

BOYS—[Two], over 17, learn mail room work. Some errands. Overtime.
333 W. Lake-st., 6th floor.

BUS BOY—GOOD SALARY.
HUYLER'S, 917 N. MICHIGAN.

BOY—For deliveries; white. Liquor Store. 2537 Peterson.

STRONG young colored boy—Steady work Star Cleaners, 2421 N. Western-av.

ERRAND boy—45c hour. Samuelson Duplicating Co., 343 S. Dearborn.

BOY—Colored; day job; $15 and tips, or part time. 4353 Sheridan-road.

HELP WANTED—MEN.

Boys.

BOYS
16 AND 17 YEARS OLD for factory work. Should be reasonably strong. Good starting pay with periodical increases and added compensation for good production.
Transportation facilities are excellent—I. C., buses, street cars, and elevated. Employment office open until noon Saturday.
APPLY
R. R. DONNELLEY
and Sons Company
2123 Calumet-avenue

BOYS
17 YEARS OF AGE OR OVER.
FOR WORK IN PRESSROOM.
No Experience Necessary
HOURS:
8 a. m. to 4 p. m.
4 p. m. to 12 m.
12 m. to 8 a. m.
Bring social security number; if under 18 yrs. of age bring birth certificate.
W. F. HALL PRINTING CO.
4600 Diversey. Employment Dept.

COLORED BOYS
17 YEARS OF AGE OR OVER.
FOR WORK IN PRESSROOM.
No Experience Necessary
HOURS.
7:45 a. m. to 4:15 p. m.
6:30 p. m. to 3:00 a. m.
Bring social security number; if under 18 years of age bring birth certificate.
W. F. HALL PRINTING CO.
4600 Diversey. Employment Dept.

BOYS, YOUNG MEN
For stockroom work in wholesale book and stationery house. No experience required. Apply before 3.
A. C. McCLURG & CO.
333 E. ONTARIO.

OFFICE BOY
16 or 17 years in high grade loop office; good salary and opportunity for honest, intelligent boy. No experience necessary. State age, education, background, etc.
ADDRESS Y E 550, TRIBUNE.

BOYS—16 and Over
Carburetor assembly work; 50c per hour to start. Permanent work. Good opporty. AUTO UTILITIES, 117 N. Des Plaines-st.

Professions and Trades.

ACME AND B.&S. AUTOMATIC SCREW MACHINE OPERATORS — EXPD.; ALL THE OVERTIME YOU WANT; GD. SAL. AND OPPTY. IN SMALL SHOP. GRAFF & CO., 7310 S. CHICAGO-AV. HYD.8227.

ADVERTISING COPYWRITER
WANTED
FOR INDUSTRIAL ADVERTISING DEPARTMENT IN MEDIUM SIZED DAYTON ADVERTISING AGENCY. MUST BE ABLE TO WRITE GOOD, SOUND COPY THAT MAKES SENSE IN TECHNICAL AND INDUSTRIAL PUBLICATIONS.
CONTRACT AND HOUSE ORGAN EXPERIENCE HELPFUL. WRITE FULLY, SENDING SAMPLES, SALARY REQUIREMENTS, DRAFT STATUS.
KIRCHER, LYTLE, HELTON & COLLETT, INC., 321 W. FIRST-ST., DAYTON, OHIO.

ARTIST—Portrait enlarg.; work given out. W. G. Hannan Co., 2620 S. So. Parkway.

AUTOMOBILE MECHANIC
AND
AUTO SHEET METAL MAN
Permanent with dealer established 28 years. Excellent working conditions. Much higher than average earnings with guarantee. Community Motors, Mr. Snell, 4624 Washington-blvd. Mansfield 1062.

AUTO PAINTER'S HELPER
GENL. GARAGE HELP; CAR WASHERS, LUBRICATORS, POLISHERS; NO EXPER. NECESS. START $30 PER WEEK. SEE PALMER, NELSEN-HIRSCHBERG, 5133 IRVING PARK-RD.

AUTO. SCREW MCH. OPRS.
BROWN & SHARPE.
STEADY WORK; OVERTIME.
GOOD WAGES; DEFENSE WORK.
EXPERIENCED MEN ONLY.
EVERSHARP, INC.
1800 W. ROSCOE.

AUTOMATIC SCREW MACHINE
FOREMAN
Must have job shop experience and be A1 machine repair and cam layout man; 100% defense work. State references and experience. All replies held confidential.
ADDRESS Y T 583, TRIBUNE.

AUTO COMBINATION SHEET METAL-PAINTER
Must be experienced; best hourly pay, plus bonus; steady employment. Mr. Bartell, or Mr. Miller, 5233-37 W. Cermak-rd., Cicero. Crawford 5656 or Cicero 5656.

AUTO parts stockroom man—Some experience desirable, not essential; also salesman to call on fleet accounts; must own car; salary; good positions with rapidly growing firm; position good after the war; draft exempt; replies held confidential. Address Y T 483, Tribune.

AUTO MECHANIC
Familiar with C. O. E. Mack and Ford. Union shop. Steady job. Good working conditions. Viking Freight, 1333 S. Oakley. SEE MR. SANDERS.

AUTO MECHANICS (3)
Also Auto Parts Man, experd. on Lincoln, Ford, and Mercury cars. Good pay.
ALVIN MOTORS, INC.
2107 Irving Park. See Mr. Morrison.

AUTO. SCREW MACHINE
Openings for A1 B. & S. operators and setup men. Steady work, overtime and top wages; 100% defense work.
3231 W. LAKE-ST.

Auto Greaser and Porter
Must have driver's license. Good salary, permanent. Established auto dealer. Graceland 7075. Service foreman.

AUTO MECHANIC
EXPERIENCED ONLY; CAN EARN BETWEEN $50 AND $80 PER WEEK. LOEBER PONTIAC, 1111 N. CLARK.

Automatic Screw Machine
setup man; must be thoroly exp. on Cleveland; ideal working conditions; good pay Dearborn Stove Co., 3256 Milwaukee.

AUTO MECHANICS
Preferably Chevrolet experience, but not necessary. Chev. Dealer; guar. salary. Permanent. Grac. 7075. Service foreman.

AUTOMOBILE MECHANIC
14th STREET GARAGE.
63 E. 14th-street.

AUTO MECHANIC—One who also understands brakes; steady job; good salary and comm.; no Sunday work. WAGGONER Greasing Station, 4900 W. North-av.

AUTO mechanic—Tune-up and carburetor man; must be A1; steady work; high pay. 2919 Lawrence-avenue. Key. 0770.

AUTO Mechanics—Bench work; highest pay, short hours; good transportation and working conditions. 1900 South State.

AUTOMOTIVE BENCH MECHANIC.
Short hours; high pay; ideal working conditions. Address Y O 437, Tribune.

AUTO WASHERS, GREASERS, MECHANICS, WHITE OR COL.; GOOD PAY; CLOSED SUNDAYS. 4000 N. WESTERN.

AUTO mechanics — Steady work; highest union wages. Midway Chevrolet, 6529 Cottage Grove. See Mr. Whitney.

AUTO mechanics—General Motors experience; Buick pref. Permanent. See Mr. La Plante, 5330 Irving Park-rd. No phone calls.

AUTO HIKERS — ALSO NEED GREASER AND WASHER. 1025 N. CLARK.

AUTO Wreckers — Burners, motor wrecker and laborers. 1900 South State-street.

AUTO MECHANIC—Body-fender man. Will give unusually attrac. deal. Dea. 4373.

AUTO greaser and washer—White or colored. Super Service Station, 2656 Diversey.

AUTOMOBILE MECHANIC—Expd. Good sal. BURKE MOTORS. 6455 S. WESTERN.

AUTO Greaser—White or col.; no nite work; steady. Ambroz, 4948 S. Western.

AUTOMOBILE METAL MAN—Good salary. BURKE MOTORS. 6455 S. WESTERN.

AUTOMATIC screw machine operator—B.&S Bullard Screw Products, 2904 Belmont.

AUTO WASHER AND GREASER—EXPER 2758 W. 51ST.

AUTO washer — Experienced. Good pay. Steady. White or colored. 3452 Broadway.

AUTO WASHERS—Col.; for Sat. and Sun. Columbia Super Serv., 7001 Stony Island

HELP WANTED—MEN.

Professions and Trades.

AUTO MECHANIC
GENERAL MOTORS EXPERIENCE.
3 MAN SHOP.
UNLIMITED EARNINGS.
ALL YEAR ROUND WORK.
EXCELLENT WORKING CONDITIONS.
SEE MR. JOOSTEN.
SOUTHWEST CHEVROLET, INC.
9220 S. ASHLAND-AV.

AUTOMOBILE MECHANIC
Exprd. motor tune-up man; perm.; live wire organization with all modern equipment; excellent working conditions; high earnings; start today. Community Motors. Northwest side. Mr. Wilkins, 2510 Linden-pl. Cap. 4300. So. Side, Mr. Mignin, 7740 Stony Island.

BAKELITE MOLDERS
Hand molds. Day, swing, or night shift. Pay according to experience. See. 5995

BAKERS
Experienced; first, second and third hands; permanent positions with good salaries.
WALTER P. POWERS,
3950 W. MADISON.

BAKER'S HELPER — In wholesale cookie plant. Active, capable; live vicinity Irving Park and Cicero, or northwest. Skokie Valley, Inc. Phone Skokie 4240.

BAKER [2]—Oven men and bench men; good working conditions; day or nite. Apply 321 E. 26th.

BAKER—2d or 3d hand; all around man. 3300 N. Halsted. Lakeview 3292.

BAKER'S helper—Krispy Roll Bake Shop. 5948 Lawrence. Ave. 9521.

BAKER'S helper—Exp.; steady work; good pay. 1554 N. Ashland. Arm. 5708.

BAKER—2d hand for bread and cakes. Good pay. 4218 W. Harrison. Kedzie 5877.

BAKER—SECOND HAND. GOOD SALARY. 2094 MILWAUKEE-AV.

BAKER AND HELPER, COLORED.
CALL VAN BUREN 0462.

BARBER—For day or night; salary and commission. Lynch Bath, 5 N. Clark.

BARBER—Can earn $50 weekly. Apply 908 Buena-av. at Broadway.

BATTERY GRID CASTER AND PASTER. Experienced, steady work, good pay. Am-Plus Storage Battery Co., 429 W. Superior.

BATTERY men—Plate pasters; steady work. 2901 Jackson-blvd.

BILLER and detailer—Also lister from plans special millwork—experienced.
Address Y O 374, Tribune.

BOILER makers, helpers — Hamler Boiler and Tank Co., 6025 W. 66th.

Boys, 17-20 Men Over 50
For light factory work; no experience necessary. Apply 4727 Montrose.

BROWN & SHARPE
automatic screw machine operators and setup men; top wages and plenty of overtime. Job shop experience; day and night work
ADDRESS Y T 584, TRIBUNE.

BURNER — Acetylene, with hand torch and radiograph experience; day shift. Apply 140 W. Root-st. Boulevard 5122.

BURNISHERS—On picture frames.
1323 W. CARROLL-AV., 3D FLOOR.

BUSHELMAN—Expd.; steady position and good pay. Apply 3253 W. 26th-street.

BUTCHER apprentice—Full or part time. Good hrs., nice work, cond. 1856 Mohawk

CABINET MAKERS
Woodworking mill hands. Good pay. Steady Union. Western Casket Co., 1156 W CULLERTON.

CANDY SPINNERS and setup men—Exp. on stick candy. Highest pay. Plenty of overtime. Strongin & Son, 1210 S. Morgan.

CARPENTERS AND PAINTERS' HELPERS
Reply, giving phone number and wages expected. Address Y E 561, Tribune.

CAR WASHERS
Steady work. Salary and bonus.
Yellow Cab Co., 57 E. 21st

CAR WASHER—All around serv. sta. man; 6 day wk. A. A. Service Station, 5610 Harper.

CHAUFFEURS
To drive trucks hauling essential products. Hiway experience preferred. Training for others. Write Box 89, Lemont, Ill., or phone Lemont 600.

CHEMIST
For routine analyst of aluminum alloys. Phone South Chicago 7874.

CHIEF ENGINEER
By rapidly growing company located 90 miles from Chgo.; mfg. aviation equipment with assured post-war future. Applicant should preferably now be working on the board, be a first rate mechanical designer and have been good machinist or toolmaker who knows modern production tools and methods and who wants opportunity for present and future advancement. Give detailed experience and education. Will interview in Chgo. Address H X 149, Tribune

CONSOLE, Slot, and P. B. Man—By out of town operator. Write full details of experience. Address F F 35, Tribune.

COPYHOLDER
Expd.; for commercial printing. Prefer man draft exempt. Nite wk., 4:30 p. m. to 1 a. m. Magill Weinsheimer, 1322 S. Wabash.

CROSS AUTOMATIC FEEDERS
Steady position for competent and exp 4 color work; union wages. Wisconsin Cuneo Press, Inc., Milwaukee, Wis.

CUTTER—Expd., tissue paper patterns; short blade knife; steady; good salary.
Address Y T 464, Tribune.

CUTTER—Exp. only, on wash dresses; steady all year. Address Y X 51, Tribune.

DEFENSE WORK
CABINET MAKERS
SPRAYERS
SANDERS
CARPENTERS
METAL TRIM
NAILERS
LABORERS
STEADY WORK. GOOD PAY.
5001 COTTAGE GROVE.

DENTAL TECHNICIAN—All around man preferred. Must have denture exper. Dr. H. L. Aronson, 2922 E. 79th-st. So. Shore 0713.

DENTIST—Energetic, neat. Good opportunity. Dr. S. T. Jonas, 10 W. Jackson.

DIE AND TOOL MAKERS—
Excelsior Die & Tool Works, 2331 W. 18th.

DISPATCHERS and Shop Clerks
EXPERIENCED MEN NEEDED.
Familiarity with machine shop tools, processes, and machines required; must be willing to work nights. If now on war work, do not apply. Open for applications 7:30 a. m. to 4:30 p. m. Monday through Saturday.
TELETYPE CORP.
Employment Office, 2600 Southport.

DIE MAKER
Experienced in jig, tool, and fixture work Wanted by defense manufacturer located in vicinity of 79th and South Halsted-sts Permanent work during and after war
PHONE RADCLIFFE 7790.

DIE and gauge makers—Lathe hands, surface grinders; defense work. United Tool & Machine Works, 2014 Wabansia. Interviews Sunday, 9-12 a. m.

DRAFTSMEN
20 vacancies for senior and junior draftsmen and tracers. Needed at once to work on detailing, telephone switchboards, racks, apparatus, and cables. Men with experience on small interchangeable mechanical parts will qualify. Applicants bringing in sample drawings of previous experience will be given preference.
Interviews granted all day Saturday.
Apply employment department.
AUTOMATIC ELECTRIC CO.
1019 W. Van Buren-st., Chicago, Ill.

Draftsmen
25 senior and junior draftsmen, at once for urgent naval construction shipyard, 80 miles Chicago. Good starting rate, full opportunity for advancement. Give complete details. Address Y X 401, Tribune.

DRAFTSMAN
Experienced in machinery design and familiar with manufacturing operations, capable of handling material requisitions. Draft deferred. In reply state age, experience and salary desired.
Address Y X 268, Tribune.

DRAFTSMAN—Experienced in making Patent Office Drawings for either full or part time. Address reply stating in full experience, qualifications, and references to the firm of
Charles W. Hills,
53 W. Jackson-blvd., Chicago.

DRAFTSMAN
with electrical circuit experience; draft exempt preferred. 847 W. Harrison.

DRAFTSMAN
For regulating valves; steady work; immediate. Phone Kedzie 3101.

DRILL PRESS OPERATORS
with or without experience.
MAID O' MIST, INC., 215 N. Aberdeen.

DRIVERS
Eastern runs; must have highway experience and bring reference from last employer. Earl, 2601 S. Archer.

HELP WANTED—MEN.

Professions and Trades.

DRY CLEANER
North side plant. Good wages. Full time work. Address Y T 522, Tribune.

ELECTRICAL inspection—One man and one woman. Some exp. nec. Prefer man draft exempt. Apply 847 W. Harrison.

EXPERIMENTAL DEPT. ASSISTANTS
With some general machine shop experience. Electrical experience preferred, but not a requirement. Model work, re-design, etc. State draft classification. Give full particulars as to previous employment, age education, and salary expected.
ADDRESS Y E 181, TRIBUNE.

ENGINEER—Wanted by General Contractor who specializes in public and government building construction, experienced engineer who is completely familiar with estimating, pricing, expediting and purchasing. Permanent job. Only well qualified and experienced men need apply. State age, experience, former connections, and salary expected. Own office in Ohio.
ADDRESS F G 31, TRIBUNE.

ENGINEER
Good hours; good pay.
Leader Laundry, 1633 W. 43d-st.

FACTORY men, elderly, war work, 45c hr. Apply TRICO STAMPINGS, INC.
2505 W. Cermak-rd.

FACTORY work [light]—Also wood sanders. Apply 674 N. Kingsbury, 2d floor.

FEEDERS
Miehle presses, both printing and cutting; also pickers. 4343 South Ashland-avenue. See G. Reinbold [south entrance].

FENDER man—FULL or PART time. Call between 5:30-6 p. m. 2046 DOMINICK.

FINISHERS—Patchers and sprayer.
1740 N. MAPLEWOOD.

FIREMAN—Exp., low pressure boiler. Single. Private High School. Call La Grange 61.

FOLDING PAPER BOX—Exp. make ready and feeders on platen die cutters. Pinkerton Folding Box Co., Superior 8348.

FOLDER operators—Helpers and cutters. Webb-Linn Printing Co., 511 S. Sangamon.

FOREMAN
Milling machine and drill press for precision work. Days. Salary $5,000 to start.
Address Y X 327, Tribune

FOREMAN
B. & S. auto. screw mach. man to take charge of night shift. Must be A-1 man. 100% defense work. In reply state experience and references. All replies will be treated confidentially.
ADDRESS Y T 297, TRIBUNE.

FOREMAN
Food products; prefer married man; experienced in manufacture of preserves, jellies, etc.; state age and qualifications.
Address Y X 297, Tribune.

Foreman or Mainten'ce Man
Capable of handling gang; experienced in maintaining and operating Morgan mailing mach. Write P. O. Box 2024, Stockyards

FUR cutters and operators—At once. Kaufman Fur Co., 302 S. Market, Room 207.

FURNACE SHEET METAL WORKERS
Steady employment. Apply 6123 Calumet-av., Hammond, Indiana. Phone 5140.

GARAGE HELP
Exp. car hikers, $25 per wk. and up. National Garage, 360 N. Wabash-avenue.

Garage and Service Station
mechanic-washer. Also man for evening work. 2902 N. Clark-street.

GARAGE help—Good pay, good hours; no age limit; perm. refs. required. Emergency Garage Service, 4443 West Madison.

GARAGE floorman — Days; exp.; to take charge; North side garage; $35 for right party. Address Y E 243, Tribune.

GARAGE FLOORMAN—Colored; days. Brand's Auto Construction Co., 3909 W. Harrison. Van Buren 2020.

GARAGE man—Nights; steady; white or colored. 5601 Harper-avenue.

GARAGE night man — Good pay; steady. Herold-Landy, 4117 Broadway.

GARAGE man—Washing and greasing; col., nights. 1923 W. North. Bru. 0254.

GARAGE men — White or colored. 2523 Touhy-av. Sheldrake 6087.

GARAGE—Night man; comb.; expd.; 6 nights; good pay. Edgewater 2225.

GAS STATION HELP WANTED
White Driveway Salesmen
Colored Lubricators
and Car Washers
Union Wages
Interviewing applicants
9 A. M.-4 P. M.
SINCLAIR REFINING CO.
2540 W. Cermak-road

GAS station attendants—Apply 7130 North Western-avenue. Rogers Park 1415.

GAS station attendant—Expd. on greasing. Steady. Good pay. 1931 Foster.

GEN'L MAINTENANCE MAN
for maintenance of punch press dept. Must have experience in repairing and setting dies and general lathe work; good pay. Sheridan Electro Corp., 3243 S. State-st.

GLASS WASHER
40 to 55, for night shift in Engraving Dept. of large local newspaper. Steady employment. Ideal working conditions. Liberal salary. State age, experience and phone number.
Address Y T 501, Tribune

GLASSBLOWER WANTED—Familiar with Pyrex, to make glass apparatus for research laboratory of large chemical manufacturer located in Louisiana. Permanent position. Applicant should give personal data, past experience, draft status, references, salary expected and enclose recent informal photograph.
ADDRESS F H 3, TRIBUNE.

GLASS cutter—Expd. State exper., age, salary. Address Y T 511, Tribune.

GORDON feeders—Men or women; day or nite. Address Y E 170, Tribune.

GREASER-WASHER—EXPERIENCED, COLORED. $32.50. 6058 S. ASHLAND.

GREASER—Expd.; union wages. Apply Elston-Cicero Service, 5051 Elston.

GRINDER HAND—Experienced on external and internal production grinding.
O. D. JENNINGS & CO.,
4309 W. LAKE-STREET.

HANDYMAN for maintenance dept. of hospital—Apply engineer, Mount Sinai Hospital, California-av. at 15th-pl.

HAMMER DRIVER—ON STEAM HAMMER
727 S. JEFFERSON.

HELPERS—For sheet metal work on machines. 4318 N. Western-avenue.

IGNITION or carburetor repair man—Experienced. 1900 S. State.

Illinois Division
Bendix Aviation Corp.
505 N. Sacramento-blvd.
We are accepting applications for the following classifications:
FOREMEN
for the following depts.
Milling Machine
Screw Machine
Turret Lathe
APPLY FOR INTERVIEW
Thur. & Fri. 9 A. M. to 9 P. M.
Saturday, 9 A. M. to 4 P. M.
Sunday, 10 A. M. to 2 P. M.

INK MILL HANDS—Printing ink. Fuchs & Lang, 120 W. Illinois-st.

INSPECTORS
FAMILIAR WITH INSPECTION ON PUNCH PRESS PARTS, SPOT WELDING, MACHINED PARTS BUFFING, PLATING, FINISHING, MECHANICAL ASSEMBLIES, AND RAW MATERIALS. WAR PRODUCTION PLANT. STATE AGE, PREVIOUS EMPLOYMENT AND DRAFT STATUS.
ADDRESS Y Y 344, TRIBUNE.

INSPECTOR—Active man about 60 years of age with woodworking exp. Pullman Couch Co., 3759 S. Ashland.

HELP WANTED—MEN.

Professions and Trades.

Jewelers, polishers, ring filers and assemblers. Best wages and working conditions. Also doing war work.
GEORGE SPIES, INC.
4140 N. Kolmar-av.

Jewelry Repairmen
Experienced in gold and platinum repairing; permanent position.
Apply employment office, 3d floor.
MARSHALL FIELD & CO.

KNITTER—Experienced on Links and Shaker machines; steady work.
Sand Knitting Mills, 2331 N. Washtenaw.

KLUGE PRESSMAN—All around print shop exp. 5th flr., 527 S. Wells-st.

LABORATORY MAN
Preferably draft exempt, having experience in electrical circuit and handling of basic tools. 847 W. Harrison.

LABORERS
for lumber yard work. We will employ 1A or 1B draftees. Apply 7 a. m. Hill-Behan Lumber Co., 5601 Elston-av.

LABORERS
for core room in brass foundry. Apply Hunter Foundry Co., 8524 Vincennes-av.

LABORERS—Light railroad work; 70c hr. Time and a half over 40 hrs. 48 hr. week guaranteed. Address L 203, Tribune.

LATHE HANDS
PRECISION GRINDERS
MILLING MACHINES
HAND SCREW OPERS.
TOOL CRIB MEN
STOCK MEN
PORTERS
EXPERIENCED
For our newly enlarged war plant.
BERG MFG. CO.
1907 S. MICHIGAN. CALUMET 1133.

LATHE HANDS
Toolroom; work from blueprints; citizens; draft exempt. Defense work.
Eicor Inc., 1501 Congress

LATHE OPERATORS
EXPERIENCED—FOR
BRAND NEW MONARCHS.
BERG MFG. CO.,
1907 S. MICHIGAN. CAL. 1133.

LAUNDRY ROUTE MAN
Exp.; to take over an est. route now paying $71 wk.; must have very satisfactory background; present route man is being deferred until we get the right man; our organization knows about this ad; give full particulars. Address Y E 227, Tribune.

LAUNDRY HELP
Wet wash pullers, wringer men, packers and sorters; best pay in city. Leader Laundry Co., Mr. Richards, 1643 W. 43d-st.

LAUNDRY HELP
White or colored; pullers, sorters; highest wages; fine working conditions. Ace Laundry Co., 1773 Peterson-st.

Laundry Sorters, Packers
At once; earn at least $30 week; best working cond.; 7:30 a. m.-6:30 p. m. daily Ogden Laundry, 5121 W. Ogden.

LAUNDRY FOREMAN.
One thoroughly familiar with finish and flat work department.
$75 WEEK TO START.
Logan Laundry, 3319 Fullerton.

LAUNDRY WORKERS
Experienced sorter; also inexperienced men for general laundry work.
ANGELUS LAUNDRY, 4500 N. CLARK.

LAUNDRY HELP
Sorters, packers, etc. Highest wages paid. National Laundry, 759 S. Cicero.

LAUNDRY MANAGER
To handle flat work and finish dept. Good salary. 4205 S. State.

LAUNDRY washman—Good pay; steady; white or colored. Centennial Laundry 1417 W. Roosevelt.

LAUNDRY—Flat work foreman; reasonably draft exempt. HYDE PARK LAUNDRY CO., 5107 Lake Park-av.

LAUNDRY wringer man—Bagger; steady; good pay. 2230 N. Pulaski-road.

LAUNDRY help—Colored; no exp. necessary; steady work; good pay. 3319 W. Fullerton

LAYOUT MAN
For structural and heavy steel plate construction: 40 hours straight time, plus 20 hours time and one-half.
JOHN MOHR & SONS,
3200 E. 96TH-ST.

LEATHER briefcase men—Expd. Good pay. Reuben Co., 557 W. Jackson, 6th floor.

LINOLEUM MECHANIC
Steady employment; $1 per hour and time and one-half overtime. Hellman & Loehr, 26 W. 7th-av., Gary, Ind

LINOTYPE OPERATORS — Goodman Typesetting Co., 607 S. Dearborn.

Lumber Shipping Clerk
ACE LUMBER & CONSTRUCTION CO.
9444 S. VINCENNES-AV.

MACHINE OPERATORS
FOR ENGINE LATHES, TURRET LATHES, MILLING MACHINES, INTERNAL GRINDERS, EXTERNAL GRINDERS, THREAD MILLERS, AND GEAR CUTTING MACHINES OF ALL TYPES.
Illinois Gear & Machine Co.
2108 N. NATCHEZ-AV.

Machine Operators
LATHE, engine and turret; BORING MILL, vertical and horizontal; GRINDERS, internal and external.
D. O. JAMES MFG. CO.
1140 W. Monroe-st.

MACHINE DESIGNER—With knowledge of hydraulics as applied to machine tools, about 10 years experience, to completely design new machine. Excellent permanent opportunity as Chief Engineer for right man. State draft status, experience, salary expected.
Massey Machine Co., Watertown, N. Y.

MACHINE REPAIR MAN
wanted for defense plant to maintain and repair lathes, sharpers, milling machines and drill presses.
STIGER-HILTON MFG. CO.
5652 W. LAKE-ST.

MACHINE SHOP FOREMAN,
For Machine Tool Manufacturer [Out of the State]. Must be A-1 Craftsman and capable of handling men. Please furnish educational background, experience and salary considered. Address F H 20, Tribune.

MACHINE REPAIR MAN.
General machinist, A-1.
Gage makers.
ILLINOIS GAGE CO.,
7810 W. Addison-st.

MACHINISTS
Experienced on overhauling and repairing machines. Plenty of overtime.
Must have proof of citizenship and be able to pass a physical examination. If now employed in a defense plant do not apply.
Address Y O 84, Tribune

MACHINISTS
IMMEDIATE OPENING FOR QUALIFIED PLANER HAND WITH 5-10 YEARS' EXPERIENCE, ON OUR EARLY EVENING SHIFT [4-12]. MUST BE ABLE TO DO OWN SET-UP, READ BLUE PRINTS, AND HAVE OWN TOOLS. EMPLOYEES ENGAGED IN WAR CONTRACTS NEED NOT APPLY.
AMERICAN ELECTRIC FUSION CORP.
2600 DIVERSEY-AV.

MACHINISTS
Repairmen on lathes, grinders, etc. Fine opportunity. Top wages, permanent work and overtime. Phone SEELEY 7460.

MACHINIST and Tool Maker—With executive ability; to take charge of med. sized shop with war business; excel. salary and oppor. for right man. Perfection Auto Parts Mfg. Co., 500 W. 31st-street.

MACHINIST—Young; tech. h. s. backgrnd.; mechanically inclined; to learn precision tool work in defense plant. Hay. 3710.

MACHINIST—Experienced all around; good pay; defense work. Bit. 4433.

MACHINISTS—For engine lathe. Hamler Boiler & Tank Co., 6025 W. 66th.

MACHINIST—H. S. grad., expd. on lathe or grinder for defense tool work. Hay. 3721.

HELP WANTED—MEN.

Professions and Trades.

MACHINISTS
ENGINE LATHE OPERATOR.
RADIAL DRILL PRESS OPERATOR.
Standard Cap & Seal Corp.
1200 FULLERTON.

MAINTENANCE MAN—Must be able to do electrical and plumbing and all around repair work; steady work; good pay and meals to right man. Apply Fireside Restaurant, 7200 Lincoln-avenue.

MAN—46 YEARS OF AGE OR OVER who seeks employment at least during the war period and who is qualified to learn a mechanical trade requiring ability along mechanical lines. This job pays well to start and provides wage increases every few months. Top wages are high for this job. Centrally located. Place is easy to reach. Give your age and state what kind of work you have done.
ADDRESS Y O 79, TRIBUNE.

MAN—For night work in Bulk Plant; good chance for advancement; $125 per mo.; 40 hour week. Apply, 31st and California.
SHELL OIL CO.

MANAGER — Estab. salary loan office in Illinois town of 15,000. State age and experience. Address Y E 453, Tribune.

MASSEUR
Wanted—Experienced personable, graduate Swedish masseur to direct new, complete Health Service, Muskegon, Michigan. Growing industrial town; opportunity making permanent connection; excellent income. Write giving experience, full details to Douglas O'Brien Y M C A, Muskegon, Michigan.

MASSEURS and rubbers in Turkish bath—Loop; salary and percent.; open day and night. Address X L 338, Tribune.

MECHANICS and MACHINISTS
AUTO MECHANICS and MACHINISTS wanted for further training and to fill skilled occupations in machine shop and tool room. If already on war work, do not apply. Open for applications 7:30 a. m.-4:30 p. m. Monday thru Saturday.
TELETYPE CORP.
Employment Office. 2600 Southport.

MECHANIC.
The Photo-Records Division of Remington-Rand, Inc., has an opening for a service man to repair Micro-Film equipment. This is an opportunity to become associated with a new division that offers a permanent position for the future and an opportunity for advancement in a fast growing industry. Phone Wabash 1560 for appointment and ask for Mr. Renkie.

MECHANIC—Qualified to handle general maintenance work in large plant. Preference given to one with some layout experience. Opportunity and excellent pay for hustler. Draft deferred. State age, size, education, experience, and give phone number. Address L 171, Tribune.

MECHANICS—Expd. vacuum cleaners, assemblers, motormen, sprayer and service truck driver. Apply Mr. Cox, Vacuum Cleaner Supply Co., 5083 Broadway.

MECHANICS—2 truck, and 1 helper; union scale; 48 hr. wk.; exc. working cond. See Mr. Bohn, Olson Transportation Co., 2223 S. Western.

MECHANICS—Chevrolet dealer in clean, airy shop. Good pay. Pleasant surroundings. 6527 Roosevelt-road.

MECHANICAL DRAFTSMAN
DETAIL AND DESIGN WORK.
Ages 40-45.
TOOL AND FIXTURE
EXPERIENCE NECESSARY.
WORK 100% DEFENSE.
Write or see Mr. K. M. Boyd,
CHIEF ENGINEER,
SCALE-CRAFT & CO.
804 EAST CHURCH-ST
LIBERTYVILLE, ILLINOIS.

Mechanical Engineers
A national manufacturing company conveniently located as to traffic facilities in Chicago, will employ 4 men qualified in mechanical engineering such as design, industrial air conditioning, etc. Prefer older men or men with dependents. Give full details.
ADDRESS Y O 565 TRIBUNE.

Men Over Military Age
(45 when war was declared)
To replace men in military service. Jobs for duration or longer. Should be active and have mechanical ability—enough to learn to operate machinery.
No previous experience in our business necessary. Your previous experience is immaterial.
Good working conditions—convenient to all forms of transportation. Starting pay is fair to you and rapid advancement is certain.
Employment Office is open until noon Saturday.
APPLY
R. R. DONNELLEY
and Sons Company
2123 CALUMET-AVENUE

MEN, 45-55
For light mfg. and assembly work; on south side. State age, nationality, place of birth, experience, all former places of employment, and hourly wage desired.
Address Y X 304, Tribune.

MEN OVER 45
or younger, who have children. Labor work in factory. Must be grammar graduates. Factory experience helpful. Bring birth certificate. 4900 W. Flournoy-street.

MEN—Electrically and mechanically inclined, with ability to learn. Prefer one with some previous experience; steady position. Address Y O 560, Tribune.

MEN (3)
for factory work; strong, industrious; 70c hour start. 4500 S. Tripp.

MEN—17 TO 50.
Paper box factory; exper. and inexper.; steady work; days. 2435 S. Rockwell.

MEN to work in canvas shop—Steady employment. Hibbard, Spencer, Bartlett 211 E. North Water-st.

MEN—30-45; steady work; good opportunity; reas. hrs.; exp. not necessary; good pay. 1257 Oakdale. Mr. Acers. Apply in person.

MEN 45-55—General light factory; defense work; day or night. 3231 W. Lake-street.

METAL gilder and Toner—On wood picture frame moulding. State experience.
Address Y X 332, Tribune.

Mill Machine Hands
FIRST CLASS.
BERG MFG. CO.,
1907 S. MICHIGAN. CAL. 1133.

NAVAL Ordnance Plant Needs
Experienced Men and Women Not Yet Employed in War Industry

Tool Designers
Tool Makers
Milling Mach. Setup Men
Turret Lathe Operators
Bullard Operators
Cutter Grinders
APPLY AT ONCE AT
AMERTORP CORP.
7500 W. Roosevelt-rd.
Forest Park, Ill.
EMPLOYMENT OFFICE HOURS:
MONDAY-FRIDAY, 8 A. M.-4 P. M.
SATURDAY 8 A. M.-12 NOON.
SUNDAY, 10 A. M.-12 NOON.
WEDNESDAY EVENING, 7-9.

HELP WANTED—MEN.

Professions and Trades.

MILLING MACHINE
with 1 year or more exp., for defense plant. Must have tools; draft status 3-A or over. Cameron Can Machy. Co., 240 N. Ashland

MILL HANDS—Printing ink. Fuchs & Lang 120 W. Illinois-st.

MINE OPERATOR—A-1. APPLY RM 306, 5 S. WABASH.

MIRROR factory needs an experienced silver man and helper on plate glass. Call Mr Pecha. Canal 0587.

Molders and Furnace Tenders
for aluminum and brass alloys.
Weidenmiller Foundry Corp.
5315 N. Ravenswood. Longbeach 6708.

MUSTARD MILLER.
Experienced for permanent job.
Apply 2000 S. Western.

NIGHTMAN—6 nite wk., gd pay. Inq. Rogers Ave. Garage, Rogers and Winchester-av.

NOTICE
TO MEN
NOT NOW
ENGAGED
IN WAR
INDUSTRY

In appreciation of the desire of many people to participate directly in the war effort, our personnel office will remain open on Saturdays and Sundays for your convenience until further notice.

Hours: 8 A. M. to 5 P. M.

CARNEGIE
ILLINOIS
STEEL
CORP.

GARY STEEL WORKS
GARY, IND.
VIRGINIA-ST. ENTRANCE

NOTICE
THE EMPLOYMENT OFFICE OF THE CARNEGIE ILLINOIS STEEL CORP., SOUTH WORKS, 3426 S. 89TH-ST., WILL remain open for the purpose of interviewing applicants for employment FROM 8 A. M. TO 4 P. M. DAILY, INCLUDING SATURDAY AND SUNDAY.

OFFSET
PLATE MAKER

We have a permanent opening for a man fully experienced in making 11-17 and 17-22 albumen plates. Black and white work.

APPLY

Montgomery
Ward
& Co.
618 W. Chicago-Ave.

OFFSET PRESSMAN—And plate maker; with some letter press experience; fine opportunity in a clean shop; steady job; state exp. and salary expected. Address Y T 448, Tribune.

OFFSET pressman—Exp. Webendorfer; steady day work; start $1.10 per hr.
Address Y E 168, Tribune.

Oil Burner Service Men
Experienced. Apply 6123 Calumet-avenue Hammond, Indiana. Phone 5140.

OPERATORS Wanted — Ladder-type dredge. Work in West Indies. If now engaged in defense work must procure release.
Address F H 22, Tribune.

OPERATORS—On B. & S. screw machines; good working conditions with Sunday overtime. William Frank Co., 2033 Clybourn.

OPERATORS—On truck covers; steady. 3747 S. Halsted. Yards 3549.

PAINT production man—Experned., familiar with shading and grinding; fine opportnty. ADDRESS Y E 460, TRIBUNE.

PAINT SPRAYER—Various type wood finishing experience. Apply 4711 W. Lake-st.

PEANUT Roaster — Good opportunity for experienced man, capable of managing Peanut Butter department. State experience and past salary. Goody-Goody Products Company, 1120 E. 32d-st., Indianapolis, Ind.

PHARMACEUTICAL CHEMIST Wanted—To take complete charge. Small manufacturing plant. Western Michigan town. Apply Address F G 34, Tribune, giving age, draft classification, experience, and references.

Photo Retoucher-Printer
Must be A-1 or do not apply; sal. Jenart Studio, 6032 Irving Pk.-rd. Pal. 7252.

PICTURE frame cutters, joiners and fitters. Steady wk., full or pt. time. United Art and Craft Studios, 1412 N. Clark-st.

PLASTIC molder—Exp. not nec. Prefer handy man. Alternate night shift. Small defense plant. 60 hr. week. Hay. 2558.

POCKET MAKERS
Expd. on coats. Steady work.
ATLAS RAINCOAT MFG. CO.
836 W. Roosevelt-rd., 2d Floor.

PRESSERS
For cleaning plant; experienced only. $34.50 per week. Apply 1021 S. Pulaski.

Pressmen or Assistants
Miehle Vertical, New Eras, Miller Hi speed. Steady work. Interviews 8-12 a. m. Saturday. 1st floor, 814 N. Sacramento.

PRESSMAN—All around; for vertical, Gordons, lockup and cutting; in clean, growing plant; steady job; state exp. and salary expected. Address Y T 456, Tribune.

PRESSMEN - Miehle Vertical; experienced with labels. A. M. Steigerwald.
910 W. Van Buren.

PRINTING AND BINDING
ESTIMATOR
with experience, preferably in large plant. Give complete information.
ADDRESS Y T 586, TRIBUNE.

PRINTERS.
All around man and pressman.
4541 Ravenswood-av., 1st floor.

HELP WANTED—MEN.

Professions and Trades.

Production Control
System planning and time-study man, with ability, courage, and sense of fairness, preferably having general time-study planning exp. Permanent position. Good salary for right man. With old time company, producing variety standard products in war efforts.
Address Y T 375, Tribune

Production Order Clerk
Experienced draftsman with knowledge of machinery parts production, draft deferred. Excellent opportunity in organization large west side machinery manufacturer. In reply state age, experience, and salary desired.
Address Y X 93, Tribune.

Production Tool Chaser
MUST BE FAMILIAR WITH TOOLS DIES, JIGS FIXTURES.
J. P. SEEBURG CORP.
852 BLACKHAWK-ST.

Pullers, Packers, Sorters
AND WASHERS — Experienced; good pay. Come ready for work. SNOW WHITE LAUNDRY, 1230 S. PULASKI.

PUNCH PRESS OPERATORS,
and Sheet Metal Workers.
Tuttle & Kift, Inc. 1823 N. Monitor.

RADIO WORKERS
EXPERIENCED RADIO MEN WHO ARE INTERESTED IN SECURING DEFENSE WORK WITH ATTRACTIVE POST WAR OPPORTUNITIES ARE WANTED IN THE FOLLOWING POSITIONS:
TRACKERS
PHASERS
ANALYZERS
RADIO TECHNICIANS
CONTINENTAL RADIO AND TELEVISION CORP.
3815 W. ARMITAGE-AV.

RADIO REPAIR MAN.
4912 MADISON-ST.

REFRIGERATOR shop man or service man—Must be experienced on hermetics and have own tools. 7251 Cottage Grove-avenue.

Repair Men—Service Men
to service time recorders; perm. pos.; salary, expense, plus car allowance.
CINCINNATI TIME RECORDER CO.
631 W. Washington-blvd. Hay. 4515.

Retoucher
Large
Industrial Concern
In Akron
Needs Man
with Proven Ability
and Experience
Apply in Writing to
Address Y X 417, Tribune

ROUGH GRINDERS
PACKERS
STOCK CLERKS
Over 45 years of age.
Must have proof of citizenship and be able to pass physical examination. Plenty of overtime.
Address Y X 570, Tribune

RUBBER MILL OPERATOR
Experienced; nights; defense plant.
1504 CARROLL-AV.

RUG Repair Man—Also experienced in carpet laying. Steady position. American Pneumatic Carpet Cleaners, 3920 Armitage.

SCREW MACHINE OPERATORS—[HAND] KORSEN MFG. CO., 2007 ELSTON-AV

Screw Mach. Set-Up Men
Old established Co., with first class equipment, offers setup men on hand and automatic screw machines; permanent work; top wages and good conditions. Phone Seeley 7460.

Screw Machine Operators
Wanted—First class Brown & Sharpe automatic screw machine set-up men and operators; 65 hour week; day and night shift.
METAL SPECIALTIES MFG. CO.
3200 Carroll-av.

SEYBOLD cutter operators—Steady job for experienced men; good wages.
Harlich Mfg. Co., 1417 W. Jackson.

SEMI-TRACTOR DRIVERS.
Between Chicago and Milwaukee. Apply 361 N. Peoria, Chicago, Ill. See Nick.

Service Salesmen
Oldsmobile Mechanics
Auto body man, painters
Car greasers, simonizers
Oldsmobile Dealer
3552 Ogden, Rockwell 1866

SERVICE STATION ATTEND.
and greaser; salary union scale. Apply Friend & Beck, 5048 S. Cornell.

SEVERAL men for Industrial Detective work. Write letter, stating age, factory exp., and give phone number, and references.
Address L 195, Tribune.

SEWING MACHINE
REPAIRMAN
Experienced on all makes; salary and percentage; steady work. Give age, experience and draft status in your reply.
Address Y O 96, Tribune.

SEWING MACHINE
ADJUSTER
With experience on Merrow & Union special machines; steady position; good pay 1319 S. Michigan, 5th floor.

Sheet Metal Helper
EXPERIENCE NECESSARY.
50 hours a week; 60c to start.
CHICAGO MANUFACTURING CO.,
411 N. Trumbull-avenue.

SHIFT ENGINEER
Fine working conditions; 2 weeks' vacation with pay. Permanent. South side.
Address Y X 402, Tribune.

SHIPPING CLERK
Experienced war production factory; small items; 40 hr. week plus overtime. General Luminescent Corp., 638 Federal-st.

Shipping Clerk-Assistant
Prefer experienced handling paper.
W. A. Johns Paper Co., 2201 S. Union.

SHOP SUPERINTENDENT.
Supervise tool room and production. Must be capable tool and die maker with at least 15 years' experience. Give details first letter. Address Y E 535, Tribune.

SHOES—Exp. outside and trimming cutters. J. P. Smith Shoe Co., 671 N. Sangamon.

SHOE repair man—Exp.; 6 day week; $28 week; age from 16-70. Evergreen Pk. 8146.

SHOEMAKERS—Hand lasters on single pairs. Steady. Larson, 369 W. Madison-st.

SHOE finisher and shiner—Exp.; good pay. Harry's Shoe Hospital, 6545 S. Halsted.

SHOE CLEANER—EXPERIENCED.
APPLY 7 E. DIVISION-ST.

SIDE LASTER—Women's Littleway Shoes. Margolin Shoe Co., 227 W. Huron.

SMYTHE casemaker operator—Highest pay in town. State experience.
ADDRESS Y E 276, TRIBUNE.

SPOTTERS—On heavy gents' and ladies' garments; one with good experience can have a steady position with best opportunity to better his financial condition. Michigan Cleaners, 1339 W 63d-st. Mr Hollman. Call after 10 a. m.

SPRAYERS
Experienced on furniture.
Storkline Furniture, 4400 W. 26th-st.

SPRAYER-PAINT
APPLY
Wilson-Jones Co. 3300 Franklin-blvd.

STENCIL CUTTERS AND
SILK SCREEN OPERS.
MEN OR WOMEN; GOOD PAY; STEADY WORK; PLEASANT WORKING CONDITIONS AND EXCELLENT TRANSPORTATION.
HAMILTON INDUSTRIES
1319 SO. MICHIGAN.

SQUEEGEE OPERATORS—For silk screen process; experienced. Apply 4711 W. Lake.

STEEL HELPERS
Arthur J. O'Leary & Sons, Co.
5757 W. 65th-st.

HELP WANTED—MEN.

Professions and Trades.

STOCK ROOM MEN—Some experience in handling small metal products. Also raw material stock man familiar with metal sheets and bars. Apply daily between 9 a. m. and 4 p. m. 1736 N. Springfield-av.

STOCK sawyer and rip sawyer—Also cabinet makers. 1740 N. Maplewood.

SUPERVISOR
of polishing, burring and cleaning on precision parts. Starting salary $6,500 per year. State experience.
Address Y X 328, Tribune

Supervisor-Hand Screw
An old established firm offers fine opportunity. Permanent work. Good wages. Pleasant conditions. Give age, experience, and salary expected.
Address Y E 184, Tribune.

Tabulating Machine Operator
Experience preferable on Printer, Multiplier, and Sorter. Apply
WILSON & BENNETT MFG. CO.,
6532 S. MENARD-AV.

TAILOR—Steady work in cleaning store. GOLDNER, DREXEL 7350.

Time Study
Engineer
Man with at least 5 years' experience in industrial engineering to take charge of time study department of plant now fully engaged in war work, manufacturing small mechanical parts and assemblies. State full details, including salary required, in letter to Employment Manager,
Gale Products
Galesburg, Illinois

TIME STUDY
MEN
WANTED BY NATIONALLY KNOWN FIRM; MEN CAPABLE OF SETTING RATES ON PRECISION MACHINE OPERATIONS; PLANT LOCATED IN NORTHERN INDIANA, MANUFACTURING 100% FOR DEFENSE; ONLY EXPERIENCED MEN NEED APPLY.
ADDRESS Y E 213, TRIBUNE.

TIME STUDY ENGINEER
Experienced in study of assembly of small parts and operations of small machines. Excellent opportunity for college graduate with progressive ideas.
OHMITE MFG. CO.
4900 W. Flournoy-st

TINNER wanted—Outside and inside. Also 2 boys to learn sheet metal work. Service Sheet Metal Works, 3962 Cottage Grove. Oakland 6271

Thomson Press Operator
Experienced; nights; defense plant.
1504 CARROLL-AV.

TOOL MAKERS.
War Workers Wanted
Gauge Makers
Gauge Grinders
Jig Borer Operator
Jig Borer Grinder Oper.
Jig and Fixture Makers
Expert Milling Mach. Opers.
Bench Lathe Hands
Engine Lathe Hands
HIGHEST WAGES PAID
PEERLESS TOOL &
ENGINEERING CO.
1133 N. KILBOURN

Tool Designer
& Methods Man
Man to handle tool design and methods in plant now fully engaged in war work manufacting small mechanical parts and assemblies. Excellent future. State full details in letter to Employment Manager,
Gale Products
Galesburg, Illinois

TOOL MAKERS
Steady Employment
War Production Plant
Employment Office Open Monday thru Saturday, 8 A. M.–6 P. M. After 6 and Sunday by appointment.
J. H. KEENEY & CO.
6610 S. Ashland Hem. 5500

TOOL ROOM HANDS
CAN USE SEVERAL GOOD EXPERIENCED LATHE HANDS. ALSO SEVERAL EXPERIENCED MACHINISTS FAMILIAR WITH AUTOMATIC SCREW AND GRINDING MACHINE.
ALSO
Toolroom Foreman
WELL QUALIFIED, WILLING TO WORK EARLY NIGHT SHIFT; GOOD WORKING CONDITIONS.
APPLY 3025 W. 47TH-ST.

Tool and Die Makers
ALSO EXPERIENCED ON JIGS AND FIXTURES. WAR PRODUCTION PLANT.
APPLY TO MR JOHN BENKOWSKI
J. P. SEEBURG CORP.
852 BLACKHAWK

TOOL INSPECTORS
2 or more years' experience. Good wages for men who qualify. Must be familiar with manufacturing methods. War production plant. State age, previous employment, and draft status.
ADDRESS Y Y 343, TRIBUNE.

TOOLMAKERS
Jigs and fixtures. Defense work.
EICOR, Inc., 1501 Congress

TOOL DESIGNER
Experienced in layout and design of all tools for small precision parts. Give age, exper., draft status, refs., salary expected, and phone number. So. Side plant.
Address Y E 152, Tribune.

Tool and Fixture Designer
with at least 15 years experience.
STIGER-HILTON MFG. CO.
5652 W. LAKE-ST.

TOOL AND DIE MAKERS
Top wages and steady positions for first class men; working 58 hours per week on defense work; day shift. Apply
Paymaster Corp., 754 W. Lexington.

TOOL AND DIE MAKERS
First class. Steady defense work. Good pay for those who qualify. EDWIN I. GUTHMAN CO., 15 S. THROOP-ST.

TOOLMAKERS
War work; modern, daylight plant.
D. Gottlieb & Co. Albany 2640.
1140 N. Kostner. W. Lovejoy.

TOOL AND DIE MAKER
For war plant; steady work; good pay; overtime; this is a permanent job for a good man. Apply at 1450 N. Dayton.

TOOL AND DIE MAKERS
1st class; for day and night shifts. Winzeler Mfg. & Tool Co., 1712 Arcade-place.

TOOLMAKERS
Good pay.
Apply 1417 W. Jackson.

TOOL makers [2]—On fixture work; and 1 tool room lathe hand; 58 hours per week. Gear Specialties, 2635 W. Medill.

TRUCK mechanic—Exp.; 2 colored men, exp. truck washers, to work Sundays as a team; also boy, 18-20, as stockroom attendant; exp. not nec. Sprout & Davis, Inc. 2500 Indianapolis-blvd., Whiting, Ind.

TRUCK washer and greaser—Expd.; good pay. Apply 3451 W. Ogden.

HELP WANTED—MEN.

Professions and Trades.

TRUCK mechanic—Fleet maintenance; heated shop. Apply Y T 562, Tribune.

TUMBLING ROOM MAN
Experienced. North Side Cleaners and Dyers Co., 5427 Broadway.

WAR PLANT
Forge and heat-treat foreman.
Immediate opening. Clearing District.
Al Howe 5640 W. 63d

WARNER-SWASEY
Setup men and first class operators; 60 hrs. per wk. with 70 hrs.' pay.
EDWARD O'MALLEY VALVE CO.
231 E. 95TH-STREET.

WASHER-GREASER
AGE NO OBJECTION.
Apply 901 Willow-street.

WASHER and greaser—Experienced; colored or white; steady; 5½ day week; $28. Phillips 66 Station, 5801 W. North-avenue.

WASHING MACHINE REPAIR MAN.
4912 W. MADISON-ST.

WATCHMAKERS—GD. STEADY POSITION APPLY 3870 COTTAGE GROVE-AV.

WELDERS—GOOD PAY
Acetylene or arc; war order. Blue Ribbon, 2531 W. 18th-st. Rockwell 8313.

Western Pacific Railroad
wants in California, Nevada, and Utah, experienced switchmen, brakemen, roundhouse machinists and carmen. Must be physically qualified to perform duties of these positions. Apply to Western Pacific Railroad, 105 W. Adam-st., Chicago. Randolph 3562.

WINDOW TRIMMER
Ladies ready to wear store. Capable of assembling attractive background and merchandise displays. State age, experience, and references. Excellent salary. Address Y O 341, Tribune.

WINDOW WASHERS—Yg. man to learn. Central Wd. Clng. Co., 431 N. Clark. Sup. 2790.

WRINGER man—White; experienced, for hospital, top salary, room and laundry. Greenleaf 2500, Ext. 596.

Woodworking Foreman—
Expd. Novelty furniture; 1st class only.
Illinois Moulding Co.
2411 W. 23d-St.

WOODWORKERS
Stock saw, rip saw, clamp carrier operators and helpers. Ideal School Supply Co 8316 S. Birkhoff-av., nr. 83d-Halsted.

WOOD PATTERN MAKERS
First class. $1.70 an hr. Also beginners, 2-3 years' experience necessary. Ideal working cond. Address Y Y 522, Tribune.

WOODWORKERS.
Experienced on trim and band saws, boring machines, belt sander, and cabinet makers. Steady. Good pay. 3245 W. 30th-st.

WOODWORKERS—Bore hands wanted. Apply American Woodcarving Co., 2337 N. Greenview-av.

WOOD turners—Hand lathes; good pay. FLEXO PRODUCTS, 1100 Washington-blvd.

See openings listed in
"TODAY"
Help Wanted—Women—Stores and Offices.
MARSHALL FIELD & CO.

50 MEN
We will train you for our factory.
Apply 1457 Clybourn.

Farm and Garden Help.

HORSEMAN—Mid. age; exp. on runners; farm; $75, room; also farmer exp.; dairy and hogs. Address L 166, Tribune.

Pharmacist.

PHARMA. or reg. asst.—In gd. RX store; exc. op. for ex. man. Hensell's 2800 W. Mad.

REGISTERED pharmacist—Isaacson's Pharmacy, 3861 Roosevelt-rd., Rock. 5731.

PHARMACIST—Registered or assistant; Sat. and Sun. off; refs. 2559 W. North-av.

Clubs, Hotels, and Restaurants.

AUDITOR — Man or woman; with exp. in high class residential hotel operation. State experience and salary expected. Permanent position with nice environment.
Address Y E 245, Tribune.

BAR-PORTER—Neat appearing, able to serve; good wages; no Sunday work. Apply 22 E. Jackson-blvd. Between 11 and 2.

BAR Porter—Under 30; $110 month and meals. Graemere Hotel, 113 N. Homan-av.

BARTENDER—Middle aged. Apply after 3 p. m., 5249 W. CHICAGO-AV.

BELL Men—Exp.; elevator, $70 mo. and tips. St. Regis Hotel. 516 N. Clark.

BOYS AND MEN—Experienced, or we train, as countermen, grillmen, waiters; real opportunity for promotion. Apply,
O'CONNELL'S, 422 E. Grand.

BUS BOYS
for restaurant work. Good hours, rapid advancement. Best of pay. No Sundays or holidays. We will train.
HARDING'S, 21 S. WABASH.

BUS Boys, Bar Porters, Kitchen Help—Apply Eitel Restaurant, 14 W. Randolph.

BUS BOYS—White, under 50, to work nights on North Side. O'Connell's, 422 E. Grand.

BUS Boys—$20 week. Meals and tips. Steady. expd. Rickett's, 2727 N. Clark.

BUS boys—Young; full or part time. Nankin Restaurant, 66 W. Randolph-street.

CARVER and steam table man—Experienced. 7020 South Jeffery.

CLERKS—Lodging house, over 50. Experience unnecessary. Will train.
Apply Harris Hotel, 809 S. State-street.

COLORED BUS BOYS AND DISHWASHERS —Expd. and inexp. O'Connell's, 422 E. Grand.

COUNTER MAN.
Carving experience; reliable; steady man only. Elfman's, 38 W. Randolph.

COUNTER man—Middle aged preferred. Halperin's Restaurant, 1587 Milwaukee.

COMB. Porter, dishwasher — For tavern; steady; good pay. 1555 W. Madison.

COOKS
Must know steaks and chickens. Be fast. $25 wk., room and board. Write Peter Piper's, Dixon, Illinois.

COOKS, Bus Boys, Waiters, and Dishwashers. Colored. Apply Illinois Central R. R. Restaurant, 12th and Michigan.

COOK—Short order, man or woman; must know chicken and steaks. Night club, 2813 Broadway. Call 6-8 p. m. Bitter. 6674.

COUNTER MEN—Exp., self serv.; permanent. Messingers, 3150 W. Roosevelt. Nev. 3200.

DISHWASHERS BUSBOYS
GOOD PAY MEALS
ISBELL'S, 590 DIVERSEY

DISHWASHER — Colored; experienced; $19, meals to start; also week ends. See chef 4014 Milwaukee.

DISHWASHERS—$20 wk. and meals. Steady, expd. on machine. Rickett's, 2727 N. Clark.

DISHWASHER and porter—Colored, no Sund. or holidays. Maple Leaf, 53 W. Van Buren.

DISHWASHER—MACHINE, $16 TO START. 4553 LINCOLN-AVENUE.

DISHWASHERS, PORTERS—COLORED.
1342 E. 53D-ST.

DISHWASHERS, PORTERS—COLORED.
1342 E. 53D-ST.

DISHWASHERS WANTED—WHITE.
Barney's Market Club, 741 W. Randolph.

DISHWASHERS.
Apply in person. 1456 E. 53d-st.

DISHWASHER—Col.; exp. dishwashing mach. good pay; days. Edward's, 3807 Broadway.

DISHWASHERS—$60, ROOM AND BOARD
940 WILSON-AV.

ENGINEER—Expd. high pressure; sm. sanitarium; live on prem.; furn. refs. Wilmette 1662.

FIREMAN and handy man—Apt., htl. rm., and sal. Shorecrest Hotel, 420 Wrightwood.

FRY COOK—Experienced. Apply after 4 p.m. The Prow, 901 Rush.

FOUNTAIN man—Restaurant exp. No Sunds. or Holidays. Maple Leaf, 53 W. Van Buren.

FOUNTAIN MAN—Experienced; good salary. Apply Sun Drug, 400 North-avenue.

GRIDDLE men—Colored, slender.
1342 E. 53D.

GRILL men—Better hotels and restaurants. Expd., reliable men only need apply. 6415 N. Westrn. 7247 Lake-st.

GRILL and counter men for small shop; top salary. 4804 W. North-av. Ber. 6765.

HAMBURGER MAN
EXCELLENT WAGES. APPLY
833 West Madison.

HAMBURGER men—$35 week.
Silver Palace. 3348 Diversey.

HOTEL clerk—Transcript, switchboard; good position; out of city.
ADDRESS Y Y 411, TRIBUNE.

HOTEL Elevator Man—Dependable, colored man. Night work. Good pay. Apply Sat. or Sun., 8 a. m.-12 noon, 1550 E. 63d-st.

HOUSEMAN—Experience not necessary. Apply Timekeeper's office, Edgewater Beach Hotel, 5349 Sheridan-rd.

HOUSEMAN—COLORED.
SOME HOTEL EXPERIENCE.
CREST HOTEL 6724 Stony Island-av.

HOUSEMAN—Start $100 a month; must have good refs. and experience. Hotel Wacker. Superior 1386.

HOUSEMAN.
420 Wrightwood. Shore Crest Hotel.

HOUSEMAN-WHITE
Good wages and good hours.
Knickerbocker Hotel, 163 E. Walton.

ICE man, bus boys, and dishwashers—Steward, ATLANTIC HOTEL, 328 S. Clark.

KITCHEN PORTER
Col.; night wk.; gd. pay. Apply Mr. Smith after noon, Pete's Steaks, 153 N. Dearborn.

HELP WANTED—MEN.

Clubs, Hotels, and Restaurants.

LODGING HOUSE CLERKS
Good pay, room; steady work; experience preferred. Address Y O 447, Tribune.

MAN OR WOMAN—SECOND COOK.
No Sunday work; good wages.
YMCA, 4251 Irving Park-road.

Men Elevator Operators
Age 45-55, for private club.
See Mr. Jackson, 505 N. Michigan,
between 9:30-10 a. m., or 2-4 p. m.

NIGHT CLERK
Near North side apt. hotel. Must know transcript. Apply in pers. 1220 N. State.

NIGHT CLERK — Elderly man; switchboard. Longbeach 6800.

PORTER and maintenance man—In liquor store and tavern.
Fischman & Sons, 555 North-av.

PORTER—Nites, top salary. Sober, reliable, refs. Hemlock 7866.

SHORT order cook, $40, rm. and board; Chef, $45, rm. and board; Sundays off. Write William Reznick, 3451 W. Ogden.

SODA man—Experienced, $30 a week. Apply in person. Ucitel Drug, 3800 W. Madison.

WAITER—Experienced; 10 hours a day; $30 a week. 2141 S. Cicero. Cicero 733.

WAITER—6 DAYS WEEK. $25.
Zenith Restaurant, 5603 W. Madison-street.

Salesmen.

Auto or Parts
SALESMEN
Experienced. Good salary. Permanent. Outstanding advancement opportunity for progressive ambitious men. We train you.
SEE MR. JOHNSON
Monday or Tuesday
Can arrange evening appts.
FIRESTONE
26 E. 15th-st, 2d. Cal. 5320

BOOK premiums Free with nationally known magazines—$15 comm. 1st day without exp. Apply 20 W. Jackson, Room 913.

DOUBLE COLA
Beverage Route Salesmen, draft exempt, for estab. route; money maker for a hustler; salary and comm. John Lasser Co., 2452 N. Sheffield.

REAL ESTATE SALESMEN—Have openings for 2 men; live N. W. side office; plenty of leads; commission basis; must have car. See Mr. Breda.
Beesley & Co., 4219 Irving Pk. Pens. 2726.

An Unusual Opportunity
FOR A MAN AGE 38-50.
Nationally known firm not affected by priorities offers permanent, attractive sales opportunity for a man in upper middle or social class earning upwards of $2,500 annually. No investment necessary. Your letter giving personal details will be held strictly confidential. Interviews will be arranged in Chicago next Tuesday and Wednesday for those whose letters indicate fitness for the opportunity.
ADDRESS X L 339, TRIBUNE.

SALESMEN
Large Chicago manufacturer of automatic screw machine products, now engaged in war work, desires to employ several representative young married men with children for sales training for postwar work. Age 25 years and under. Mechanical education and background desirable but not essential. Salary. State all details in application, including draft status.
ADDRESS Y E 223, TRIBUNE.

See openings listed in
"TODAY"
Help Wanted—Women—Stores and Offices.
MARSHALL FIELD & CO.

SALESMAN.
A-1 opportunity with a leading manufacturer of stapling equipment and staples for war work only. Opening for capable, aggressive salesman with experience in calling on Chicago industrial trade to call on war plants in Chicago area. Splendid postwar opportunity. No consideration given unless reply states complete record of all previous work, draft status, and starting salary desired. Write full details, giving phone number. Address F G 33, Tribune.

SALESMAN Wanted—Residence Chicago, represent reputable New York firm making junior misses', ladies' coats and suits; popular prices selling Chicago; also states Illinois, Kansas, Missouri. A member of firm will be in Chicago, Nov. 19. Write for interview.
ADDRESS F G 29, TRIBUNE.

AN organization engaged in essential conservation of RUBBER has openings for two men with experience selling tires, batteries, allied lines. Draw against liberal commissions and bonus.
ADDRESS X X 91, TRIBUNE.

DRIVER SALESMAN—For beverage route in Cicero and vicinity; state age, experience and draft status, salary and comm.
Address Y E 185, Tribune.

SALESMAN—To contact industrial plants in the sale of rust preventatives. Petroleum experience desirable. Excellent opportunity. Salary. Address Y T 250, Tribune.

ROUTE men—Estab. cleaning and dyeing routes; good salary and commission. Star Cleaners and Dyers, 2421 North Western

CANVASSERS—To work with experienced closers; roofing, siding, insulation and heating; salary and comm. 4912 Madison-st.

EXP. Solicitor—Salary and comm. Phone Mr. Lee, Virginia 0141 for appt. Mdse.

Agents.

WANTED — MEN OR WOMEN who want healthy outdoor work. Hundreds of Rawleigh Dealers' health improved and they made more money than ever before when they took over a home service route supplying over 200 widely advertised, easily sold necessities. Sales booming now. No experience needed. Write Rawleigh's, Dept. ILK-128-173, Freeport, Ill.

Miscellaneous.

LAUNDRY ROUTE MAN
For well established, good paying laundry route on So. Side. No experience necessary. Excellent working conditions.
Lewis Laundry Co., 7031 S. Stewart.

DANCE INSTRUCTRESSES
We train accomplished dancers. Full or part time; salary and commission. Lea's Studio, 1041 E. 63d. Call Hyde Park 1113 for appt.

COLORED PORTER
steady work; good pay; reference required; vacation with pay.
SCHLOSSER'S BAKERIES, 4822 Lincoln-av.

HOUSEMAN
for small South Side Hotel. If you are willing we will help you. No age limit. Call MR. JEWEL, Plaza 8500.

Dockmen—Freight Handlers
See Mr. Hoff after 10 a. m. Interstate Motor Freight System, 1833 S. Canal-st.

CLERK
Part time; must be young, neat, intelligent. Lakeview Bowling Alley, 3238 N. Clark.

MEN WANTED.
FOR WORK IN LAUNDRY.
GOOD HOURS; STEADY WORK.
4131 RAVENSWOOD-AV.

SEED and garden supply house in Chicago has opening for party to share business; landscaping, Christmas tree, or decorating. Del. 8729. Address J B 296, Tribune.

MAINTENANCE Man—Sober, good worker and dependable. Apply American Hospital, Linen room, 850 Irving Park.

TRUCK Driver [Chevrolet truck]—Good salary. Steady. Avon Rug Cleaners, 3161 Milwaukee-avenue.

ELDERLY man—To work nights in service station, 10 p. m.-6 a. m.
Waggoners, 7651 Stony Island.

HANDY man for rooming hse.—Middle aged. White. Sober. $70 month and apartment. Apply 635 Oakdale, after 10 A. M.

MEN OR BOYS
for full time laundry work. Exp. unnecessary. De Normandie Laundry, 7558 S. State.

GUARDS—For Cicero defense plant. Only men in good physical condition considered. Address Y E 93, Tribune.

GAS attendant—Man for part time and week-ends. Ambros Service Station, 4948 S. Western.

30 MEN—TRIM TREES. GOOD PAY. PROMOTION. LOCAL AND TRAVEL.
SKOKIE 4119. MR. WHITESELL.

MAN—Care of stock; deliver; white or col.; steady job. Food Shop, 4935 Sheridan.

DRIVERS—With trucks; for steady city hauling. Mr. Wingering, 412 N. Wells.

REL. handy man—2 hrs. daily, in exch. bsmt. hskpg. rm. 715 N. Central. Est. 1484.

JANITOR—Experienced, sober, $25 month and basement apt. 4552 S. Michigan.

LIGHT factory help—Colored; steady work. Fox Mfg. Co., 4611 N. Clark.

HANDYMAN—Furniture store, assist in stock and shipping. 160 W. Lake-st. Ran. 0123.

LAUNDRY route foreman—Expd.; good pay. Give refs. Address Y T 440, Tribune.

MAN—Reliable; col. or white; storage garage; easy wk. 5453 W. Chicago, aft. 9 a. m.

MAN — Colored, for liquor store delivery. Apply 5427 N. Clark-street.

MEN and boys—Wht.; factory work; no exper. necessary; steady work. 1801 S. Michigan.

CAR washer—Steady; no nites, no Sundays. Ambroz, 4948 S. Western-av.

GARAGE MAN—NIGHTS.
2569 N. CLARK-ST.

HELP WANTED—MEN.

Miscellaneous.

50
TRUCKERS
CAR LOADERS
MATERIAL HANDLERS
for steady work. Most jobs are inside.
We have places for men over 45 or those classified 4F or 3A.
Must be strong and active. No experience is required.
Good starting pay, increases assured. Opportunity to learn higher skilled jobs.
Work available on all three shifts.
Gasoline rationing will not affect you—all means of transportation close to plant.
Employment Office open until noon Saturday.
APPLY
R. R. DONNELLEY
and Sons Company
2123 Calumet-avenue

FLOORMAN
for miscellaneous work on day shift in Engraving Dept. of large local newspaper. Exp. desirable but not necessary. Age 40 to 55. Steady employment. Ideal working conditions. Liberal salary. State age, exp., if any, and phone number.
Address Y T 86, Tribune

MEN
for light factory work
Jewelry plant also doing war work. No experience necessary. Opportunity to learn a trade good after war. Best working conditions.
GEORGE SPIES, INC.
4140 N. Kolmar-av.

MEN
wanted for counting and recording of machined parts on perpetual inventory basis; stockroom or clerical experience preferred; applications accepted from 7:30 a. m. to 4:30 p. m., Monday through Saturday. If already on war work do not apply.
TELETYPE CORP.
Employment Office, 2600 Southport-av.

GUARDS FOR WAR WORK
OUT OF CITY
85c per hour; 48 hour week; overtime after 40 hours; subsistence and transportation provided. Applicants must be able bodied, not over 60 years of age, citizens of the U. S., willing to remain out of city for several months. In reply give date, place of birth, list employments and residence addresses past 10 years.
Address Y O 440, Tribune.

MEN
We need men at once for war work in large industry. White, any age, no experience needed. Good transportation to plant. Employment office open 9 a. m. to 4 p. m. MONDAY THRU FRIDAY APPLY
THE COLUMBIA MILLS, INC.
12100 SO. PEORIA-ST., CHICAGO

DRIVERS AND
AUTO HELPERS
Experienced truck drivers for our delivery service. Also helpers.
Apply employment office, 3d floor.
MARSHALL FIELD & CO.

Parcel Delivery Helpers
17-25; exp. not necessary; good wages.
CONSOLIDATED DELIVERIES, INC.,
1019 W. CONGRESS.

Parcel Delivery Helpers
17-25; no exp. necessary. Good wages.
CONSOLIDATED DELIVERIES, INC.
3949 SCHUBERT-ST.

TAXI DRIVERS
experienced, to fill vacancies created by drivers who have joined the U. S. armed forces; may earn $50 weekly.
CHECKER TAXICAB COMPANY,
1401 W. JACKSON-BOULEVARD.

MEN—AGE 17-45
To sort and load package delivery trucks. 6 nights per week. Salary $30-$35 per week. Call after 10 a. m.
SERVICE PARCEL DELIVERIES,
415 E. ERIE. DELAWARE 1247.

JANITOR-PORTER
Experienced in factory janitor's work. Must tend low pressure boiler. Night work. 50c hr. to start plus overtime pay. 48 hr. week. Birth certificate required. 4900 W. Flournoy-street.

TAXICAB DRIVERS—EXP'D.
To replace men joining armed forces; possible earning $50 per week.
Yellow Cab Co., 57 E. 21st

GUARDS
Sober, neat appearing, active men, 40 to 60 yrs., U. S. citizens, for city defense plant. Must be able to pass strict investigation. Address Y T 566, Tribune.

WATCHMEN
Steady, permanent; 6 nights week; starting salary $25. Light in weight, active, sober; not over 60 years. Apply 2d floor, 75 West Jackson-blvd., 9 a. m. to 12.

40—MEN—40
17 to 60 years; factory work. Apply employment office, 465 West Cermak-road, 8 a. m. Bring birth certificate.

MAN
Middle aged, for genl. shop wk.; perm. job in small essential indus. rated 100% def. Ph. Mon. 2331 for appt. Sat. p. m. or Sun.

25—MEN—25
17 to 60 years; factory work; nights. Apply employment office, 465 W. Cermak-road, 7 p. m. Bring birth certificates.

CAR WASHER
and night watchman. North Side Cleaners and Dyers Co., 5427 Broadway.

YOUNG men—2; to learn Service Station business. Must drive all cars and have references. 50c per hour.
5300 N. WESTERN-AVENUE.

SOFT DRINK DRIVER
and helpers. Expd. preferred. Lincoln Bottling Co., 4343 N. Central Park-av.

JANITOR ASSISTANT
for near north side apt. hotel. $135 mo. Address Y Y 120, Tribune.

MAN—Over 45 to work in small public garage. Prefer some garage or gas station exper. 4640 N. Clark.

BOY or young man—To drive and travel with salesman. Apply at once.
Sugar & Rapaport, 318 W. Adams.

GARAGE man—Colored; nites; washing and greasing trucks; steady wk. Star Cleaners and Dyers, 2421 N. Western-avenue.

MEN—With autos; part or full time; salary basis; bring social security card. Room 21, basement, 166 W. Van Buren-street.

PARKING LOT ATTENDANT—WHITE OR COLORED. APPLY 327 S. PLYMOUTH-COURT. PUBLIX PARKING.

DRY cleaning routeman—Good paying route. Will interview Sun. also. FERNWOOD CLEANERS & DYERS, 10116 Parnell-av.

FACTORY men, elderly, war work, 45c hr. Apply TRICO STAMPINGS, INC.
2505 W. Cermak-rd.

WINDOW WASHER, NIGHT MOPPER; ALSO HOUSEMEN; WHITE. EDGEWATER BEACH APTS., 5555 SHERIDAN-RD.

PARKING lot attendants—Good pay. Monroe Market Service Station, 40 S. Market.

GAS station helper—Colored; good wages. Royal Service Station, 1621 Cermak-road.

CAR WASHERS—COLORED; 50c PER HR.
5300 N. WESTERN-AV.

LABORER—To help in millwork factory. Apply in person, 1124 Dodge, Evanston.

PORTER—Colored, for liquor store. 2537 Peterson-av.

GARAGE PORTER—Steady; good pay.
Herold-Landy, 4117 Broadway.

NIGHT cleaners—Large office bldg. Call 9 a. m.-4 p. m. 906 Merchandise Mart.

TRUCK driver—Northwest; lumber exp.; ref., age, salary. Address Y O 340, Tribune.

CAR-truck washer—Commercial Garage, 432 W. Superior. Del. 2200.

LABORERS WTD.—N. side pref.; no exp. nec Martin's, 2046 Dominick, betw. 5:30-6 p.m

PORTER—Colored; for work in drug store; no Sundays. Krinn Drug, 2901 Devon-av.

HELP WANTED—MEN.

Miscellaneous.

MEN WANTED
Men to fill unskilled jobs as:
JANITORS, PACKERS, PLATING HELPERS, STOCK ROOM CLERKS, FLOOR HANDS, ETC. If now on war work do not apply. Open for applications 7:30 a. m.-4:30 p. m. Monday through Saturday.
TELETYPE CORP.
Employment Office. 2600 Southport.

If you have not found the kind of position you are looking for, read the Salesmen Wanted Ads. Earnings of salesmen are unlimited and many concerns are looking for inexperienced people whom they can train.

TRADE SCHOOLS—MEN.

PLASTICS
Offers you a Permanent Career.
INVESTIGATE
The nation's foremost institution devoted exclusively to teaching all phases of plastics.
Visit or Phone for Booklet.
Plastics Institute
221 N. La Salle.
Central 8373. Open 9 a. m. to 9 p. m.
Home Study Courses Also Available.

NOW A 3 WEEK COURSE
Machinist-Welding
Special all-shop practice training for men who want to or must change to war work quickly. No age limit. No experience.
SPECIAL COURSES FOR WOMEN.
DIESEL ENGINES
New night class now forming. Marine R. A., power plants. Expert instructors. Class size limited. Register now.
MECHANICAL
INDUSTRIES TECHNICAL INSTITUTE.
515 S. Western. MONroe 5351.

AIRCRAFT
For full particulars on day or evening training and free placement service, contact any address shown below. All offices open daily until 9 p. m. except Sunday.
AMERICAN
AIRCRAFT
INSTITUTE
936 W. CHICAGO-AVENUE.
4058 MILWAUKEE-AVENUE.
7 W. MADISON-STREET.
709 W. 63D-STREET.
6211 S. CICERO-AVENUE.
1484 MINER-ST., DES PLAINES, ILL.
251 DOUGLAS-AV., ELGIN, ILL.
479 STATE-ST., HAMMOND, IND.

MACHINE SHOP
TOOL AND DIE.
Precision Inspection
Good machinists are needed in the war effort to operate lathes, milling machines, shapers, etc. Learn under the supervision of competent instructors.
GREER SHOPS, 2030 S. WABASH-AV.

WELDING
BE A CERTIFIED WELDER IN 30 DAYS. Our method and testing laboratory assure you of a better job. Before deciding your future see us. No obligations. "The Best Costs Less." Open days and nights; 40 years in business; 21 years in welding.
GREER SHOPS, 2030 S. WABASH-AV.

DIESEL
AIRCRAFT.
BODY AND FENDER.
REFRIGERATION AND AIR COND.
40,000 SUCCESSFUL GRADUATES.
Greer Shop Training, 2030 S. Wabash-av.

Arc WELDING Gas
MEN AND WOMEN NEEDED
Learn in SIX WEEKS. Plenty of jobs in vital War Industries building ships, tanks, jeeps, etc. Write, phone, or come in for facts. No obligation.
Open Eves. Until 9—Sun. 11-4
Utilities Eng. Institute
DIVersey 8633. 1314 W. Belden-av
One block south of Fullerton.

MEN NEEDED NOW IN
WELDING
Qualify in short order at Chicago Tech. in spare time. Days or eves. Get information now—no time to lose.
Call, write, or phone CALUMET 8200.
CHICAGO TECH. COLLEGE
20W Tech. Bldg. 2000 S. Michigan.

ELECTRICITY-RADIO
Thousands of men and women needed now. Learn by doing. Day or Eve. VISIT SCHOOL any day or Mon., Wed., or Fri. eves or ph.
COYNE
ELECTRICAL SCHOOL
502 S. PAULINA. PHONE SEELEY 7722.

LEARN MACHINIST TRADE
Tool and Die Making—Machine Operation Day or Night. Learn on Actual Shop Work. Largest and Finest Equipped. Low Cost. Terms. Free Placement Service. FREE BOOK. Visit Shops Day or Night.
ALLIED SCREW MACHINE CO., INC.
609 W. Lake-st., Chicago. Hay. 1136.

INDUSTRIAL TRADE SCHOOL.
LEARN WELDING. A NEW PLAN. Individual instruction. $2 starts you. Pay as you go. No contracts to sign. If draft exempt or beyond draft age, we have a special message for you.
DON'T DELAY. SEE US NOW.
1910 S. KEDZIE. ROCKWELL 7167.

NEW JOBS OPEN
RADIO BROADCASTING—Learn now, announcing, acting, script writing, etc. Speed up course. DAY or EVE. Phone WAB 6762, or write or call.
COLUMBIA COLLEGE.
Fine Arts Bldg., Michigan, nr. Congress.

PRECISION INSPECTION.
Complete 4-8 week course, $55.
E-Z weekly payments. Morn., aft., or eve
STATE TECH. COLLEGE.
6 E. LAKE-ST. CENTRAL 4906.

LEARN FREIGHT RATES AND ROUTES. National defense needs trained workers in railroads, truck lines, air lines, industry
COLLEGE OF ADVANCED TRAFFIC,
14 E. Jackson-blvd., Dept. T-19. Har. 8649.

AIRCRAFT ENGINE INSPECTION.
STATE REGISTERED.
ILL. SCHL. MACH. SHOP INSP.
123 W. MADISON. STATE 5998.

LEARN FREIGHT TRANSPORTATION. Vital to war effort. Day-Eve. Call-Write.
FREIGHT TRAFFIC INSTITUTE.
176 W. Adams-st., Dept. T. 22. State 2330.

LEARN WELDING — COMPLETE COURSE. FREE BOOKLET TELLS YOU. INTERNATIONAL INST., 741 W. 70th. VIN. 6751.

WELDING—ACETYLENE, ELECTRIC.
T. & T. WELDING. 3217 W. Lake-st

LEARN BARBERING—Fill shortage. No old age limit. MOLER 177 N. State

BUILDING MATERIALS.

Building and Remodeling.

CARPENTER—Repairs: basements, plastering, roofing, insulating, siding, cement wk. city-suburbs. I can start at once. E. Z. paymts; begin next year. Call Skokie 2990

CEMENT WORK — Fundations, sidewalks, floors, and basements installed. Licensed and insured. DAVIES. Lawndale 0484.

Lumber.

LUMBER AVAILABLE for
REPAIRS AND MAINTENANCE.
Douglas Lumber, 2700 Roosevelt. Ked. 3840.

Stokers; Oil and Gas Burners.

Stokers in EVERY Size!
Sizes from 25 to 300 lbs. per hour.
MIDWEST STOKER DISTRIBUTION CO
1138 W. 79th. Vincennes 6800.

NEW stokers—Factory direct; 25-250 lbs. per hr.; sac. Iron Fireman; like new; 275 gal. fuel oil tanks cheap; open eves. Borg, Inc., 6359 S. Ashland. REP. 9700.

FOR sale—Pot type oil burner and two 275 gallon tanks. Phone Park Ridge 1299.

CAMERAS AND OPTICAL GOODS.

CAMERAS, equipment—Budget, $1.25 week. We buy, trade. Op. Tues., Th., Sat., 9; Sun. 5. Bolotin Camera, 729 Roosevelt. Can. 2112.

FOR SALE—CARL ZEISS BINOCULARS. 8X30. BUCKINGHAM 0531.

SPOT CASH FOR YOUR CAMERA.
CHICAGO CAMERA CO., 2324 S. Michigan

BOATS, YACHTS, ETC.

40X12 FT. house boat—Hardwood floors; new bottom; elec.; telephone; furnished. See 2d boat, north of Irving Park bridge.

WE buy, sell outboard motors and guns. MAYPOLE, 5901 W. Madison. Man. 10351

SEWING MACHINES.

WANTED TO BUY
USED SEWING MACHINES.
MR. LESLIE. RANDOLPH 3683.

WE PAY CASH FOR USED SEWING MACHINES, ANY MAKE. KEDZIE 1300.

EMPLOYMENT AGENCIES—WOMEN.

Apply 'Till 1:30 p.m. Saturday
OFFICE GIRLS
Excellent jobs with Chicago's finest companies. Highest salaries!
WAR JOBS!
Start $28-$34 Plus
Work on parts for army, navy, signal corps and airplane equipment.
All Jobs Guaranteed!
NO EXPERIENCE NEEDED.
OUT-OF-TOWN GIRLS
WE SPECIALIZE IN JOBS FOR YOU!
CADILLAC
"THAT FRIENDLY AGENCY!"
5TH FLOOR, 220 SO. STATE

APPLY SATURDAY, 8 A. M.-3 P. M.
F. C. BOOKKEEPER, South Side.......$150
COST CLERK, printing exp.............$140

Girls—Women
AGE 17-50. DAYS OR NIGHTS.
LEARN AIRCRAFT
$34 TO START
$39 IN 60 DAYS
NON-DEFENSE JOBS
for hundreds of girls and women to replace men and boys; no physical exam. or birth certificate needed.
EARN $33.80 TO START
Co-Op, 220 S. State, 6th Fl.

HEADQUARTERS FOR COLORED HELP.
20 GIRLS, $22
These jobs are in a large defense factory. Day or nite hours. Raise in 30 days—Plus bonus.
EVERY JOB GUARANTEED
OPEN 'TILL 3:30 TODAY.
THE JOB HOUSE
107 W. Van Buren, Rm. 201

STENOGRAPHERS!
$20-$40 WEEK
Many fine positions.
Very best firms in Chicago.
See us today!
Glader Corporation
110 S. Dearborn-st., 4th Flr.

TUCKER PERSONNEL
120 S. LA SALLE. SUITE 965.
RECEPTIONIST—ADVER. CO.
I. B. M. Key Punch Operator..........$135
Gen. Ledger—Acctg. Knowledge.....to $160
Perpetual Inventory Clerk—Lp.........$110
25 CLERICAL GIRLS.
CENtral 3663.

Zinser Personnel Service
High school and university graduates! openings for beginner and experienced secretaries, stenographers, typists, clerks, bookkeepers, cost accountants, and professional young women.
140 S. DEARBORN-ST. ROOM 1549.

CORBOY-CALVIN
F. C. BKKPR.—2 yrs. acctg. exp.......$40
ASST. BKKPRS.—10..............up to $130
MANY OTHER POSITIONS OPEN.
20 W. JACKSON. ROOM 1508.

SEE us for best hosp., facty., hotel jobs. MORRELL Emp. Agency, 306 W. Madison.

HTL. maids, $60-$70 | Office jobs ...$22-$35
PARK, 6306 COTTAGE GR., BANK BLDG.

OPEN—All depts. till 4 o'clock today. Monarch, 19 W. Jackson.

DICTAPHONE—Interview today.............$35
SHAY, 30 W. WASHINGTON.

BURR. bkkprs...$120 | Beginners........$85+
FINANCIAL, 111 W. JACKSON.

FACTORY GIRLS—NO FEE.
N. S. CONSOLIDATED, 1001 Leland.

HELP WANTED—WOMEN.

Employment Service.

RESULT GETTING LETTERS for THAT WAR JOB. B. H. ALLEN, 140 N. Dearborn.

Stores and Offices.

AAA-1 MANUFACTURER
NEEDS OFFICE HELP
5 day week. Good salaries. Essential but not war-boom industry. All positions permanent, with unusual opportunities for continuous advancement. Present personnel with us 5 to 15 years. Positions created due to men called to service. 4500 South—2400 West.
Pay Roll Clerk—Expd. Knowledge of accounting and bookkeeping helpful.
Typist for Orders—Expd. and accurate.
Mail Clerk—Experience not necessary.
Office Girl—Neat; exper. not necessary.
All information confidential. For interview call Miss Readey. Lafayette 0700.

ACCOUNTING CLERK
Experienced. $23-$25 wk.
DICTAPHONE OPER.
Experienced. $24-$26 wk.
KEY PUNCH OPERATOR
Experienced. $20-$22 wk.
Will train beginner, $18-$22 week.
Age 18-35; single or married. At least 1 year experience in respective jobs advertised. Good opportunity for advancement. Pleasant working conditions in large office in loop area. Telephone Saturday 1 to 4 p. m., or Monday 10-12 noon, Wab. 8417.

ACC. rec. bkkpr. and typist—State age, sal., exp. W. S. Address Y Y 504, Tribune.

ADDRESSOGRAPH OPER.
Good hours; good pay.
Leader Laundry, 1633 W. 43d-st.

Applications
now being taken
for
Stenographers
Typists
General Office
Clerks
Only those not now employed in war work need apply.
Request Applications
by Mail
Address: P. O. Box 6510-A
DOUGLAS AIRCRAFT
COMPANY, INC.
Chicago Plant

ASSISTANT TO MANAGER
In federal saving and loan office. Ability to speak Bohemian helpful but not essential. Must be capable of handling complete set of books, type, make out reports and attend to collections. Write, giving full particulars.
ADDRESS Y T 463, TRIBUNE.

BAKERY SALESGIRL — EXPERIENCED. GOOD PAY. 4754 LINCOLN-AVENUE.

BAKERY salesgirl—Experienced; steady; no Sundays; $20 week. 2320 N. Cicero.

BAKERY Salesgirl—Full or part time. Krispy Roll Bake Shop, 5948 Lawrence. Ave. 9521.

BAKERY Salesgirl—No exp. necessary. Apply after 9 a. m. 3129 Armitage-avenue.

BILLING (LONGHAND)
Girls, women; steady work; 40 hrs., 5 days, no Saturday; $18 a week.
Address Y E 573, Tribune.

BILLER—Young lady for hand billing work. experience not required. Apply Mr. Hoffer. 2545 W. Polk-st. Seeley 1636.

BILLER—Underwood fanfold; west side manufacturer; state experience and salary. Address Y O 365, Tribune.

BILLING clerk—Fanfold machine; new office; trucking experience preferred.
ADDRESS X X 64, TRIBUNE.

BOOKKEEPER—GENERAL OFFICE WORK. Address Y T 470, Tribune.

BOOKKEEPER for TAVERN-RESTAURANT. Call Normal 4025, after 2 p. m.

BOOKKEEPER—State age, and experience. Address X X 89, Tribune.

BOOKKEEPER—Expd. on financial statements. Address Y T 564, Tribune.

HELP WANTED—WOMEN.

Stores and Offices.

Bookkeeper's Assistant

One girl office; good stenographer; posting, general office. Give experience qualifications, age and starting salary desired. Near 74th and Halsted. Appt. made at your convenience. Address Y E 225, Tribune

BOOKKEEPER

General office work, typing; must be experienced; northwest side manufacturing plant; state age, experience, and salary. Address Y E 530, Tribune.

BOOKKEEPER'S ASSTS. (2) Wanted. Apply Room 1227, at 33 N. La Salle-st.

BOOKKEEPER and stenographer—Exp.; prefer some one living in Evanston or Wilmette. State salary expected, age. Write Evanston Cab Co., 1718 Church-st., Evanston

BOOKKEEPER-STENO.—Gen. office work; must have exp. and refs. Permanent. Far W. side, nr. Oak Pk. Address Y X 58, Tribune.

BOOKKEEPER

General office, circulation, exp. req. Live South Side; $30. South Shore 7160.

BOOKKEEPER—Part time, for bkpg. and gen. office work. Hydrotex Corp., 564 W. Adams. Randolph 2902.

CANDY Counter Salesgirls—Full time, for theaters. Apply Mr. Krause between 9 a. m. to 1 p. m., Confection Cabinet Corp., 430 W. ERIE-STREET.

Cashiers—N. C. R.

ATTENTION!

BETTER PAY!

BETTER HOURS!

If you are now employed and wish to improve yourself, apply at once. Pleasant working conditions, regular hours, excellent pay, with reliable south side firm. Work 5 or 6 days a week, whichever you prefer. Must have experience in N. C. R. 2000. Several openings for permanent positions. Our employees know of this ad. Address Y T 504, Tribune

CASHIERS
SALESWOMEN
COMPTOMETER OPRS.
TYPISTS

Have perman't positions
OR
Part Time

Apply in Person—Central Employment Dept. 6th Floor

GOLDBLATT BROS.
State and Van Buren

Cashier—Inspectors and Packers

Regular Positions
Good Opportunity
Apply 6th Floor
Employment Office

Netcher's Boston Store
State and Madison-streets

CASHIER

Good appearance; tobacco experience; permanent position; good pay and future. Full or part time.
STINEWAY DRUG CO.
1104 S. WABASH. OFFICE, 5TH FLOOR

CASHIER-TYPIST

WANTED—By old reliable organ.; stdy. wk.; modern offices. Call at Room 224, 3166 Lincoln-avenue. Ask for Mr. Meggs.

CASHIER—EXPERD. GOOD PAY. MILLER FUR CO., 166 N. MICHIGAN.

CASHIER and bookkeeper—Expd., permanent position. Address X L 336, Tribune.

CIGAR clerk—Cashier. Zeitkin Pharmacy, 4956 Sheridan-rd.

CLEANING STORE CLERK—Pleasant work. APPLY 5836 W. FULLERTON-AV.

CLERK

Girl for permanent position. General office experience necessary.
DIVERSEY 8650
for particulars

CLERKS

2 young ladies for accounting dept.; typing exp. and desire to work with figures essential; we offer splendid opp. for the right applicants; good sal. and working cond.; good trans., in Ravenswood dist.; we are in vital defense work 100%.
Crane Packing Co., 1801 Belle Plaine.

CLERK

Cost department and pay roll work; age 18 to 25 years; accurate with figures, write legible hand; good wages and working conditions; 5 day week. Steady employment.
EDWARD KATZINGER CO.,
1949 N. CICERO-AVENUE.

Comptometrists

Full time openings available for office workers. Also part time work available for women who wish to work several days a week only. Apply Employment Office, 4th floor, 9:30 a. m. until 5 p. m.

WIEBOLDT'S
Ashland, Monroe, and Ogden

COMPTOMETER OPERATORS

SOME BUSINESS COLLEGE OR HIGH SCHOOL TRAIN'G IN COMPTOMETRY
FULL TIME WORK AVAILABLE.
Apply Employment Office
3D FLOOR
MARSHALL FIELD & CO.
STATE AND RANDOLPH-STS.

Comptometer Operators

Married Women
Help in the War Effort

with 2 or 3 days' work each week. We have overflow work from defense plants. Free brush-up course. Previous exper. necessary. Call Miss Anderson, Wabash 2490.

COMPTOMETER OPERS.

Full or part time; 5 day week. Cafeteria; South side. Give age, experience, salary and when available.
ADDRESS Y X 303. TRIBUNE.

COMPTOMETER OPER.

Experienced, for billing department.
4900 W. FLOURNOY-ST.

COMPTOMETER operator and general office work—$26; 40 hr. week; give age and past experience. Address Y T 558, Tribune.

COMPTOMETER operator—Large North side hotel. State age, salary, exper., nationality. ADDRESS Y O 95, TRIBUNE.

COUNTER girl—For cleaning and dyeing estab. 1031 Madison, Oak Park. Euc. 3130

CREDIT INVESTIGATORS

Expd.; also typists, full or part time. Room 1703, 14 E. Jackson.

DITTO MACHINE OPER.

Permanent; S. Side office. State exp. if any, age and salary desired.
Address Y X 305, Tribune.

ELLIOTT-FISHER

Bookkeeping Machine Operator age under 30. Prefer beginner or one with slight experience.
A. C. McCLURG & CO., 333 E. Ontario.

ESTIMATORS

Not afraid of simple figures; steady; good salary, vacation with pay.
4200 WEST 42d-PLACE.

FILE CLERK

In Fire Insurance Office; high school graduate preferred; good chance for promotion. Address X L 335, Tribune.

GENERAL OFFICE WORK, TYPING. 2525 W. VAN BUREN.

GENERAL office work—Young lady. Phone Newcastle 2200 after 6:30 p. m.

GEN. off. wrk. and typist—State age, sal. and exp. W. S. Address Y Y 505, Tribune.

GENERAL office, typing, some stenographic $33. ADDRESS Y T 485, TRIBUNE.

HELP WANTED—WOMEN.

Stores and Offices.

Employment Office

Open daily from 8 a. m. to 5 p. m. and until noon on Saturday.

Starting Wage 45c Per Hour

No Experience Required

Spiegel, Inc.
1038 W. 35th

General Office Girl

Not over 25; no exp. needed; bookkeeping knowledge necessary; permanent position
RELIANCE MFG. CO.
212 W. MONROE.

General Office Clerks

To spend part time filing, the rest typing. Must be expert typists. Others to go about office and factory looking up correspondence, filing, using mimeograph machine and doing general work; $18-$22 for 40 hours to start plus some overtime pay and periodic raises. Birth certificate required.
4900 W. FLOURNOY-ST.

GENERAL OFFICE

Assist busy executive. Some knowledge of shorthand. With or without experience.
American Spring & Wire Specialties Co.
822 N. Spaulding.

GENERAL office work, steno.—Experience preferred. Good salary and advancement assured. State details in reply.
ADDRESS Y E 133, TRIBUNE.

GEN. housework—25-45, do housework, cooking for motherless home; stay; rm., board, small wages start. J. Lamoureaux, 1346 N. Kedzie, between 5:30 and 6:00.

GENERAL OFFICE

West side mfg.; 18-25 yrs.; good at fig. Give details. Address Y E 228, Tribune.

GENERAL OFFICE—Exp. young woman; good at figures; north side mfg. concern; $20; 5 day wk. Address Y X 347, Tribune.

GENERAL office—Assist in purchasing dept.; some knowledge of shorthand. Phone Mr. Pearson, Haymarket 0170.

GENERAL office work—Switchboard exp. preferred. 130 So. Clark, Room 2152.

GIRLS

YOUNG WOMEN

No Experience Necessary

Openings for

Telephone Order Clerks
Messengers
Order Fillers
Packers
Clerical
Typists
Comptometer Operators

Immediate Discount Privilege and Time and a Half Paid for Overtime

Open Saturday Morning
8 A. M. to Noon

Sears, Roebuck & Co.

Homan & Arthington-st.
ROOM 15
Administration Building

GIRLS

Between 25-35 yrs., with recent exp. in shop scheduling, to work in office of defense plant. Apply 1409 S. Cicero-av., Cic

GIRL—Living west, between ages 18 and 30, for general office work; must be good at figures; salary $20 per week. Call Columbus 7370 for appointment.

GIRL—Bright, for general office work; some knowledge of bookkpg. nec. Good chance for advancement. Tarr Co., 3600 Ogden

GIRL—18-25; general office; high school graduate; north or northwest side.
A. M. Castle & Co., 1132 W. Blackhawk.

GIRL—For clerical work; good at figures; permanent; $20. Address Y E 210, Tribune

GIRL—General office work, with or without exp. Room 1826, 221 N. La Salle.

GIRLS—For light machine work. Apply 5th floor, 818 W. Erie-st.

GIRL—Experienced checker and order taker for grocery, 6814 Sheridan-road.

HELP WANTED—WOMEN.

Stores and Offices.

GIRLS

START EARNING NOW

FOR CHRISTMAS

No experience necessary
$18 TO $22 FOR A 40 HOUR WEEK, WITH CHANCES TO ADVANCE TO $30. TIME AND ONE-HALF FOR HOURS IN EXCESS OF 40 PER WEEK.

. . . AND
THE DAY YOU GO TO WORK YOU AND YOUR FAMILY RECEIVE A LIBERAL EMPLOYEES' DISCOUNT ON ANYTHING YOU BUY AT WARD'S.

Full Time or Late Afternoon Jobs

TYPISTS
STOCK GIRLS
ORDER FILLERS
JUNIOR ADJUSTERS
CALCULATING OPRS.

You benefit from.

- Liberal holiday and vacation policy.
- Pleasant recreation rooms.
- Modern employee cafeterias.
- Excellent working conditions.
- Good transportation.

Employment Office hours Saturday, 8:30 a. m. until 4:30 p. m.

Second Floor
618 W. Chicago-av.

Montgomery Ward & Co.

GIRLS AND WOMEN
50 VACANCIES

Applicants with or without experience will qualify for the following positions:
Messengers.
Production Clerks.
File Clerks.
Shop Clerks.
Clerical Workers.
Drafting Tracers.
Interviews granted all day Saturday.
Apply Employment Department.
AUTOMATIC ELECTRIC CO.
1019 W. Van Buren-st., Chicago, Ill.

GIRLS

For office work. New modern bldg. Excellent working conditions. No experience necessary. 40 hr. wk. High school graduates. Some knowledge of typing. Opportunity for advancement.
Apply in Person
3500 SO. MORGAN

GIRL—16-18

General office, messenger work. W. Side, nr. loop; $75. Address Y E 203, Tribune

GIRLS—ACTIVE

For order filling, etc., in stockrooms of wholesale book and stationery house; excel. working conditions; no experience required
A. C. McCLURG & CO.,
333 E. ONTARIO-ST.

GIRL—Who thoroughly undertands bookkeeping. Capable dawing off trial balance, knowledge social security reports and balance statements. Excellent opportunity. Wheelco Instrument, 847 W. Harrison.

GIRL—Adept at figures. General office work, dictation, and typing. Start $24. Defense plant. 5 day week. Hours 8:30 to 5. Apply 2634 N. Keeler.

GIRLS—For light factory work: Northwest Side; day shift. In reply state age, exp. and phone number. Address Y X 89, Tribune.

GROCERY clerk—Experienced in delicatessen, grocery. 4935 Sheridan-road.

HIGH SCHOOL GIRLS.

Over 17; grad. in Jan. Typists pref.; your chance to learn life long trade; train after school; paid while learning. Apply Rm. 2351, 135 S. La Salle.

I. B. M. TABULATING MACHINE OPERATORS

Expd.; good salary; splendid opportunity; perm.; loop. ADDRESS Y O 563, TRIBUNE

I. B. M. OPERATOR

Experienced sorter and tabulator operator for Loop office. State age, experience and salary expected.
ADDRESS Y O 573, TRIBUNE.

LAUNDRY OFFICE

Switchbd. and gen. office work; exper. pref. RAINBOW LAUNDRY, 4307 W. Division

LAUNDRY claim adjuster—Expd.; top salary to right girl. 3319 Fullerton.

MARINE contractor requires several good typists and general office girls, for permanent positions. Working hours 37½ hrs., Saturdays once a month, salary to start $75 to $95, depending on experience. Age 18 to 25 years.
Address Y E 302, Tribune.

MEDICAL STENOGRAPHER

for north side hospital; good salary with meals. Call Miss Bender, Longbeach 0400.

NETCHER'S BOSTON STORE

Now hiring and training women for selling and non-selling departments. Bring Social Security Card. Apply 6th floor, Employment Office.

Netcher's Boston Store
State and Madison-st.

HELP WANTED—WOMEN.

Stores and Offices.

OFFICE GIRL—NORTH SIDE.

Typing, billing, phone; $18 start; experience not necessary. For interview give age and complete information.
ADDRESS Y E 230, TRIBUNE.

OFFICE DETAIL—Good typist; exp. not necessary; excellent opportunity. North side mfr. Gra. 6600 for appointment.

OFFICE GIRL — STENOGRAPHER-BILLER loop. Address L 208, Tribune.

OFFICE GIRL—Must be good typist. 168 N. MICHIGAN. MISS SHENK.

ORDER-BILLING CLERK

in Loop. State experience and salary desired. Address Y O 395, Tribune.

PARTY manage cash and carry laundry store—Exp. not neces.; sal. and comm.; liv. qtrs. free. 3107 Lawrence. No phone calls

PAYROLL CLERKS—6

Girls 25-35 yrs. old with recent experience in pay roll work. Defense plant. Apply 1409 S. Cicero-avenue, Cicero.

PERSONNEL SUPERVISOR

Will have charge of matrons and responsibility for personnel matters relating to factory workers in a steel mill. Prefer woman age 25-40 with college education and at least 2 years' experience in factory work, part of which should be in a supervisory capacity or other such work closely related to personnel problems of female factory workers. Write, stating full particulars to J. C. Dick.
Tubular Alloy Corp.
522 Broadway, Gary, Ind.

PHONOGRAPH record dept. saleslady—Must be able to type. BENSON MUSIC CO., 5235 W. Chicago-av. No phone calls.

PRIORITY CLERK

Thoroughly experienced in filling out and handling all forms for a large plant doing 100% war work. Steady position. Good salary to start.
Address Y T 323, Tribune

PRIVATE SECRETARY

to executive of manufacturing concern doing defense work. This position is highly confidential and requires a girl with tact and personality. Desirable applicant should be between ages of 27 and 32, college graduate, have had secretarial experience, be willing to use dictaphone occasionally, and have some understanding of the simple handling of bookkeeping. In reply give complete information of business exp., whether married or single, religious affiliations, references, and reasons why you think you are capable of handling a position of this kind. Excellent starting salary. If you are now employed interview can be arranged outside working hours. Applicant should live on far west side or western suburb. Address Y E 224, Tribune.

ROSELAND MILLINERY

Exp'd woman to manage active Millinery Dept.; steady position; good salary. Apply office.
I. BEZARK & SONS, INC., 14 N. Michigan

SALES GIRL—For book dept. in Catholic book store. College grad. preferred, with some knowledge on liturgical and religious publications. State age, etc.
ADDRESS Y E 547, TRIBUNE.

SALESLADIES

up to 45 years of age; good salary; full or part time.
F. W. Woolworth Co., 22 N. State.

SALESLADIES—Expd., for Dept. store; for part time work; can make as high as $8 a day. Polish trade. Call Monroe 3563.

SALESLADIES—Exp.; steady position, good pay. Daytime Frocks, 6451 South Halsted.

SALESLADY—Dresses and small wear; steady, good sal. Peter Pan, 1105 Lake-st., Oak Pk.

Secretary to Vice Pres.

Loop office; must have had at least 3 years' exper. with mfg. executive. Starting salary $160-$175. Give age, nationality and date available.
ADDRESS Y T 482, TRIBUNE.

SECRETARY—PRIVATE, to Mich.-av. sales adv. exec.; coll. ed.; exp.; personable; alert; attractive; 26-32; single; $125-$130 mo. Send details, snap; state religion. Address Y E 454, Tribune.

SECRETARIAL POSITION

Desire one thoroughly exp., ambitious; give full details. Address Y E 544, Tribune.

SHOE SALESWOMAN

for counter work in shoe repair dept. Apply in person. Public Shoe Service Corp., 325 W. Adams.

SPLENDID OPPORTUNITY

Starting salary $30 week. Claim dept. Must be familiar with work of this nature. Give full details for interview.
ADDRESS Y X 431, TRIBUNE.

STATISTICAL TYPIST

Desirable vacancy for girl to work in accounting dept. on statement typing. Limited experience will qualify applicants. Interview granted all day Saturday.
Apply employment department.
AUTOMATIC ELECTRIC CO.
1019 W. Van Buren-st., Chicago, Ill.

STATISTICAL typist and secretary—Old est. C. P. A., perm. position, give full details in first letter. Address X X 66, Tribune.

STENOGRAPHERS
TYPISTS
Switchboard Operators

wanted by defense plant, west side; 5 day week. Write fully, stating qualifications salary expected, and when available.
Address Y T 473, Tribune.

STENOGRAPHER

General office clerk. Permanent position. Ideal working conditions. Good opportunity. Apply in person 9 a. m. to 4 p. m. American Molded Products Co., 1753 N. Honore-st.

STENOGRAPHERS

18 to 25, living on So. Side, beginners will be considered. Good salary to start. State age and experience.
Address Y T 525, Tribune.

STENO.-TYPIST-CLERK

for general office work.
BORG & BECK DIVISION
6558 S. Menard.

STENOGRAPHER

ALSO TYPIST NEEDED.
Some exp. preferred; general office work; engineering dept., defense plant. Apply WELLS GARDNER & CO., 2701 N. Kildare.

STENO.—LEGAL

Experienced. Good salary. Permanent position. Loop law firm. State age, education, experience and salary expected. Address Y T 437, Tribune.

STENO.-TYPIST

Desirable working conditions. Opportunity advancement. Start $90 month.
Sheldon, Inc., 28 E. Jackson, 3d floor.

STENOGRAPHER

General office work; 5 day week; Clearing industrial district; state age, experience.
Address Y X 155, Tribune.

STENOGRAPHER—Must be high school graduate, capable of taking dictation rapidly; desirable working conditions. Give age, experience past 5 years, and salary.
ADDRESS Y X 359, TRIBUNE.

STENOGRAPHER—One who can use a dictapone preferred; good future; paid vacations; 40 hr. work wk. Bright beginner will be considered.
Continental Products Co., 2036 S. Michigan.

STENOGRAPHER—EXPERD.

Good salary; so. side. Write P. O. Box 2024, Stockyards.

STENO.—FILE CLERK

Rapid; oppt. advancement. State age, exp., salary desired. Address Y T 442, Tribune.

STENOS. AND CLERKS

Steady; good salary, vacation with pay.
4200 W. 42d-PLACE.

STENOGRAPHER.

General office work; intelligent, capable; advancement. 5520 Northwest Highway. Pensacola 9400.

STENOGRAPHER—Expd.; steady pos. Loc. near 26th and Michigan-av. Sal. $27.50. Give details. Address Y O 415, Tribune.

STENOGRAPHER—With bookkeeping experience; permanent position. Phone Mr. Smith, Superior 2056, for appointment.

STENO. and general office work—5 days; salary $22 a week. I. S. Berlin Printing and Litho. Co., 426 S. Clinton.

STENO.—High school grad.; North Side; $22. State phone. Address Y E 244, Tribune.

STENOGRAPHER—LP. OFFICE; $22.50 BEGINNING. ADDRESS L 96, TRIBUNE.

SWITCHBOARD operator and file clerk—For office of West side mfr. Age 21-30. Must have personality and initiative. State age, experience, salary desired, etc.
ADDRESS Y O 98, TRIBUNE.

SWITCHBOARD Operator, Hotel Desk Clerk—Attractive; 20-25; no exp. nec. Salary $90. Poinsettia Hotel, 5528 Hyde Park-blvd.

SWITCHBOARD oper.-typist—State age, sal. exp. W. S. Address Y T 466, Tribune.

TYPIST—Will consider beginner if capable. Miss Lyons, Victory 7373.

TYPIST—Gen. ofc. wk.; 18-20; H.S. grd. N. S $18. State ph. Address Y X 427, Tribune

TYPIST—Expd.; $24 week. Apply North Side Cleaners and Dyers, 5427-31 Broadway.

TYPIST—Lt. stenographic and invoicing. Nr So. side. Salary open. Victory 0700.

HELP WANTED—WOMEN.

Stores and Offices.

TYPISTS

Vacancies in personnel and priorities depts. Excellent opportunities for advancement. Will consider beginners.
Interviews granted all day Saturday.
Apply employment department.
AUTOMATIC ELECTRIC CO.
1019 W. Van Buren-st., Chicago, Ill.

TYPISTS—ALSO JUNIOR ACCOUNTANT.
HOME INSURANCE CO.
1723, 175 W. JACKSON-BL.

TYPIST

EXPERIENCED PREFERRED.
PLANT LOCATED SOUTHWEST.
ADDRESS Y T 548, TRIBUNE.

TYPIST-BILLER

Experienced; for billing department.
4900 W. Flournoy-street.

TYPISTS.

Numerous openings in defense plant for girls 25 to 35 years old to do typing and general office work in production, purchasing and sales department. Apply 1409 S. Cicero-av., Cicero.

Typist and Office Clerk

In old est. investment firm. Billing, etc. Financial exp. pref., but not necessary.
Address Y X 320, Tribune.

TYPIST—For general detail work in purchasing dept. of west side mfr. engaged in war work; knowledge of comptometer and calculating machine helpful.
Address Y Y 412, Tribune.

TYPIST

for shop office in defense plant; must be 18 or over. Address Y E 205, Tribune.

TYPIST

General office. Consider beginner. Steady. MR. MARSHALL, 1906 South, Wabash.

TYPIST—Also light dictation; big Catholic supply house; state age, etc.; salary $18 week. Will consider beginner.
ADDRESS Y E 546, TRIBUNE.

TYPIST — Relieve switchboard; Southwest Side; state age, experience, salary desired. ADDRESS Y X 379, TRIBUNE.

TYPIST—Day and evening; good lists; top rates; steady; exp.; big extra money; loop. 333 W. Lake, 6th floor.

TYPIST or dictaphone transcriber—Insurance, loop; hrs. 9-4:30; $80 mo.; permanent. Phone Mr. Shaff, Wabash 8522.

TYPIST—CLERICAL.

Insurance office; 40 hour week; $20. Apply 9-11 a. m., Room 1202, 5 N. Wabash.

TYPIST—For addressing; beginner considered; must be fast. Sunset Agency Co. 166 W. Jackson. Room 712.

TYPIST—General office clerk; apply giving age, experience, and salary desired.
Address Y T 598, Tribune.

TODAY
AT
MARSHALL FIELD & COMPANY

[A REGULAR ANNOUNCEMENT OF OPENINGS AT CHICAGO'S LARGEST DEPARTMENT STORE.]

WIVES
OF
SERVICE MEN

IN FACT, ALL OF YOU YOUNG WIVES

Keep active, alert, and optimistic by performing, for a few short weeks, some new and stimulating task. If your husband is awaiting induction, bring him along. No matter what your experience or interest, your application will be considered.

TYPICAL OPENINGS

SALES	ADJUSTING
STOCK	CASHIER
PACKING	INSPECTING
ELEVATOR OPERATING	COMPTOMETRY
FILE CLERKS	ELLIOTT-FISHER BOOKKEEPING
TEAROOM WORK	MACHINE OPERATING
	MATRON WORK

WHETHER OR NOT YOU HAVE HAD EXPERIENCE, YOUR APPLICATION WILL BE CONSIDERED.

STOP IN TODAY
HOURS 9:30 TO 5:00
EMPLOYMENT OFFICE
3D FLOOR

MARSHALL FIELD & COMPANY
STATE & RANDOLPH-STS.
CHICAGO, ILL.

Women—25 to 50—Women

Work during your spare time. No exper. necessary. Hrs. 4 p. m. to 12:30. Pleasant working conditions with good pay and bonus. Apply at once.
Burry Biscuit Co., 6555 W. 65th-street.

WOMEN, 16-50

No exper. necessary. Good chance for advancement and to learn life-long trade. Apply to Mr. Henderson, Rm. 2351; 135 S. La Salle.

WOMEN—40 and OVER

You can help during the war by serving as temporary communication carriers. Apply Miss Hardesty, 417 S. La Salle-st. THE WESTERN UNION TELEGRAPH CO

WOMEN—2; age 25 to 35, with some wholesale general merchandise stock experience. Salary $30 weekly to start. State age, education, height and weight, and list past employments. Address Y T 505, Tribune.

WOMAN—White, assist with housework and care of child 1 year; no laundry; go; good hours; $12. Sheldrake 9386.

WOMAN—Experienced in real estate for downtown office renting. Apply Room 808, 29 S. La Salle.

YOUNG WOMEN

Wanted by nationally known, long established South Side firm producing necessities. Number of openings for
TYPISTS,
BEGINNER CLERKS
AND MESSENGERS.
High school graduates pref. Pleasant working condition. No experience necessary. 40 Hour Week.
ADDRESS Y A 244, TRIBUNE.

YOUNG women for packing and order filling depts.; must be strong and active; also part time work in these depts.
CONTINENTAL PRODUCTS CO.,
2036 S. Michigan.

YOUNG woman—to operate switchboard, type, assist secretary in physician's office. Part time, 12-5 p. m., Mon. thru Fri. Salary $6. Address Y T 521, Tribune.

YOUNG girl to handle mailing of parcel post and simple office routine; permanent; pleasant. CAMERON, 666 W. Division-st.

YOUNG lady—17-18; general office work; good opportunity; no Saturdays. Revere Electric Mfg Co., 2949 N. Paulina.

YOUNG Women—For general office, some exper. Permanent. Paid vacation. Continental Products, 2036 S. Michigan.

FOR gathering and inserting circulars—Light work, easy hours.
Hall & McCreary Co., 434 S. Wabash.

HELP WANTED—WOMEN.

Stores and Offices.

2 BEGINNERS—for general office work and filing. Apply in own handwriting; $20 week start. Address Y T 390, Tribune.

Executives and Managers.

REDUCING salon mgr. for Evanston—One who can take full charge, do phone soliciting and know how to meet public. Massage exp. helpful but not nec. Must be aggressive and willing to work. Good salary and bonus. ADDRESS Y X 397, TRIBUNE.

Professions and Trades.

BEAUTY opers.—Exp., all around; very good salary and comm. If you like a nice place to work. This is it, at gd. wages. Klau's Beauty Shop, 2865 Milwaukee-av.

BEAUTY op.—All around; gd. sal. and comm. Desirable position; 5 days. Take N. W. "L" to 419 Linden, Wilmette. Lassong.

BEAUTY operators—Expert all around. Permanent and finger wavers; 5 day wk.; $25 Manicurist, $20 up. 3919 N. Cicero-av.

BEAUTY oper.—All around; steady; $25 guar. and comm. 4051 N. Lincoln. Dept. St.

BEAUTY OPERATOR — FULL OR PART TIME. APPLY 836 N. DAMEN-AV.

BEAUTY OPERATOR—Must be good. $25, 5 or 6 days. Esther's Salon, 950 Wrightwood.

BEAUTY opr.—Exp.; also manicurist; Clark-Diversey and Crawford-North. Bel. 6751.

BEAUTY operators—Expd., steady. Salary $25 to $35. Call Lawndale 2818.

BEAUTY OPERATOR.
$18. 6007 BLACKSTONE.

BEAUTY OPERATOR—Expd., all around; steady or part time. 3155 N. Linder.

BEAUTY operator—For loop shop; steady work; gd. pay. 55 E. Washington, Rm. 532.

BINDERY GIRLS

for calendar work. Special shift from 9:45 p. m. to 6:15 a. m. Apply Oak Specialty Co., 663 W. Washington-blvd.

BINDERY GIRLS.

Magill Weinsheimer. 1322 S. Wabash.

BUTTON sewer—Exp. on shank and flat button mach. Form Fashion, 325 W. Adams.

CANDY PACKERS

EXPERIENCE NOT NECESSARY.
DUTCH MILL CANDIES, 2222 Diversey.

Chemical Analysts

Young women interested in learning to become assistants in chemical analyst laboratory work. Should be high school graduates, preferably with some background in chemistry or physics.
ADDRESS Y T 545, TRIBUNE.

CHEMIST

High school graduate or equivalent chemical study, with sincere interest in chemistry. Defense work—Southwest Side. In reply state age, education, experience, and salary expected. Address Y X 267, Tribune.

CHEMIST

For routine analyst of aluminum alloys. Phone South Chicago 7874.

CHOCOLATE DIPPERS

1 and 2 hands; and rollers. Steady work. Good pay. Andes Candies, 4430 N. Clark.

DENTAL Assistant—Loop; age 20-30, ht., about 5'4"; previous exp. unnec. Reply own handwriting, giving qual. and phone number. Address Y E 207, Tribune.

DOLL REPAIRING

Experienced women.
Apply employment office, 3d floor.
MARSHALL FIELD & CO.

DRILL PRESS OPERATORS
HAND SCREW OPERATORS

Experienced, inexperienced, for our newly enlarged war plant.
BERG MFG. CO.
1907 S. MICHIGAN. CALUMET 1133.

EXAMINERS and finishers—Expd. on wash dresses; steady work; top prices. Libman Mfg. Co. 1550 N. Dayton.

FACTORY WOMEN for war work, 45c hr. Apply TRICO STAMPINGS, INC. 2505 W. Cermak-rd.

FEEDERS

Miehle presses both printing and cutting; also pickers. 4343 South Ashland-avenue. See G. Reinbold [south entrance].

FUR finishers wanted at once—Kaufman Fur Co., 302 S. Market, Room 207.

GAS STATION HELP WANTED

Wht. Driveway Saleswomen
Union wages
Salary while training
Interviewing applicants
9 A. M.-4 P. M.
SINCLAIR REFINING CO.
2540 W. Cermak-road

GAS station attendants.
Apply 7130 N. Western, Rogers Park 1415

GIRLS
AND
WOMEN

For Lite Factory Work

NO EXPERIENCE

WE WILL TEACH WORK ON ALL SHIFTS

ENJOY

THE BENEFITS OF

BONUSES
CAFETERIA
CREDIT UNION
LIBERAL RATES
HOSPITALIZATION
GROUP INSURANCE

Near All Transportation

EMPLOYMENT OFFICE OPEN TODAY ALL DAY

EVERSHARP, INC.
1800 W. Roscoe. Buc. 4000

Girls—Women
Northwest Side Plant
Electrical Workers

EXPERIENCE HELPFUL BUT NOT NECESSARY. WE WILL TRAIN WOMEN FOR THE FOLLOWING OCCUPATIONS IN CONNECTION WITH THE MANUFACTURE OF ELECTRICAL APPARATUS FOR DEFENSE:

Testers
Wiremen
Solderers
Inspectors
Assemblers
Bench Workers
Glass Workers
Counters and Packers

EMPLOYMENT OFFICE OPEN DAILY INCLUDING SATURDAY.
APPLY

Western Electric Co., Inc.
23d-Place and Cicero-Av.

GIRLS—Under 35; white; for packaging of cosmetics; pleasant working cond.; pay 42½c hour. Apply 3d fl., 30 W. Hubbard

GIRLS—To learn folding towels, wrapping bundles, pressing, in Linen Supply Laundry; good wages. 849 N. Franklin.

GIRLS—Light factory work. 40 hour week; pleas. working cond. 1821 W. Berteau. 3d

GIRL-woman—To repair linen supply rental garments; $18.04 wk. 520 W 36th-st.

GIRLS for packing candy; steady; no experience necessary. 612 Orleans-st., 2d.

HELP WANTED—WOMEN.

Professions and Trades.

GIRLS—18 TO 35

Your soldiers need a home while fighting in foreign lands. Will you help them?

Get in canvas war work. We pay you well while learning; advancement; excellent working conditions.
3401 W. Division-st., 2d floor. Apply 8-4 week days; 8-12 Saturdays.

GIRLS
CHEMICAL LABORATORY AS HELPERS

Wanted by South Chicago defense plant. Must have at least 1 yr. chemistry in high school; must be 21 yrs. or older. Permanent position, good salary; no previous exp. necess. State age. Address Y T 524, Tribune.

GIRLS—18-32

For tool work in machine tool factory, engaged entirely in defense work; NO EXPERIENCE NECESSARY; 48 hr. wk., 7 a. m. to 2 p. m. shift, 3 p. m. to 11 p. m. and 11 p. m. to 7 a. m. shift; openings on all shifts; present defense workers not wanted; give full particulars in letter.
Address Y T 509, Tribune.

Girls—To Learn Welding For War Work

45c p. hr. during estimated training period of 6-8 weeks. Substantial increases at definite intervals when qualified to do production work. Apply 1109 W. 37th-st.

GIRLS OR WOMEN

To sell drug store mdse. Steady, full time, salary and comm. Mr. Stephan.
LIGGETT DRUG STORE
150 N. State at Randolph.

GIRLS AND WOMEN
18 TO 40

Pleasant, light, clean factory work. No experience necessary. White. Atlas Spring Co., 228 N. Clinton, 2d fl.

GIRLS—LIGHT FACTORY

White; no experience necessary; machine and table work; day and night; 5 day week; 40c per hour to start.
310 SOUTH RACINE, 5th FLOOR.

GIRLS

18 to 40, for light assembly work in defense plant. No experience necessary.
1500 N. KOSTNER-AV.

GIRLS

for light factory work; furn. birth certif. Apply Wilson-Jones Co., 3300 Franklin-bl.

GIRLS

Colored; for cleaning plant; experience not necessary. Apply 1021 S. Pulaski.

GIRLS—WOMEN

Wht., lgt. factory work. Good pay. Steady. 2715 Archer-av.

Girls for Light Factory Work

18 years or over.
Century Engr. & Emb. Co., 1020 W. Adams.

GIRLS—LIGHT FACTORY WORK.

Some experience on drill press or inspection; defense work—day or night. 3231 W Lake-st.

GIRLS—To learn trade; light bindery work. We pay while you learn good trade. Rapid advancement.
Plastic Binding Corp., 732 South Sherman.

GIRLS—For light factory work
FRANKLIN 1536.

HEMMERS and shearing machine operators—Expd. on wash dresses; steady work; top prices. Libman Mfg. Co., 1550 N. Dayton.

Inexperienced Girls

Here is your opportunity to aid your country. RECEIVE PAY while you LEARN and qualify yourself for a position in one of our defense plants.

APPLY AT 4150 N. KNOX-AV.
OR 3815 W. ARMITAGE-AV.

Laundry Press Operator

For ladies' clothes; extra high wages. Sanitary Ldry., 4226 Montrose. Ave. 4700.

LAUNDRY help—White; press operator; hand ironers, feeders, and folders.
3821 W. Washington-blvd. Van. 8300.

LAUNDRY FORELADY.

To handle flat work and finish dept. Good salary. 4205 S. State.

LAUNDRY press operator—On collars and cuffs. Argyle Laundry, 5416 N. Kedzie.

LAUNDRY seamstress—Exp., col. or white; top sal. to right girl. 3319 Fullerton.

LAUNDRY press operators—Expd. only. All American Laundry, 4242 Belmont-av.

LAUNDRY help—Exp. marker and sorter; highest wages Manhattan Ldry., Law. 4145.

LAUNDRY girl—Expd. on mangle; steady position. Apply 6337 Harvard.

LAUNDRY—Shirt finisher; good sal.; no Sat work. Daly's Laundry, 1113 Armitage.

LAUNDRY—Exp. girl on curtain units; very gd. sal. Manhattan Ldry. Lawn. 4145.

LIGHT ASSEMBLY WORK.
Tuttle & Kift, Inc., 1823 N. Monitor.

MACHINE OPERATORS.

War Workers Wanted

Lapping, Flat and Cylindrical
Honing Machine Operators
Milling Machine Operators
Surface Grinder Hands
Bench Lathe Hands
Exp. Inspectors
Hand Polishers
Experienced Women Only
HIGHEST WAGES PAID

PEERLESS TOOL & ENGINEERING CO.
1133 N. KILBOURN

MANICURIST—Expert, for busy shop. Call Mr. Bayard, University 4848.

MASSEUSES—Experienced; good salary. SELAN'S, 59 E. Madison-st.

MILLINERY MAKERS.

Exp. on handmade better hats; steady wk.; gd. pay. Apply at once, 65 E. S. Water-st. LANDOW HATS, INC.

MILLING MACHINE AND DRILL PRESS OPERATORS

North side manufacturer has opening for milling machine and drill press operators with or without exper. Day and night shift. HABER SCREW MACH. PRODUCTS CO.
900 W. NORTH-AV. 2D FLOOR.

MODELS, EXPERIENCED

Size 12 misses' dresses and gowns. Permanent position. Mdse. Mart, Room 234.

MODEL—For junior dresses; size 13. Apply B. G. Garment Co., 337 S. Franklin.

MULTIGRAPH-Mimeograph Operator — For letter shop. 40 hr. wk., time and ½ over 40 hrs. State age, exp., and salary expected. Address Y T 435, Tribune.

NURSE'S AID—$70 MO., MEALS. 8 hours; 6 days. Cedarcrest 6017.

OPERATORS

Experienced on power sewing machines.
EISENDRATH GLOVE CO.
2001 ELSTON-AV.

100—Operators—100

We can now provide perm. employment for 100 single needle operators to complete another expansion program. Top wages, exc. working cond. E. R. MOORE CO., 932 W. Dakin [3900 N.]. ½ blk. Sher. L.

OPERATORS

SINGLE AND DOUBLE NEEDLE; EXP. ON MEN'S SHIRTS. CAN EARN $40 WEEKLY.
WIMBLEDON SHIRT CO.
ROOM 878. MERCHANDISE MART.

OPERATORS.

Exper. on power sewing machines; can make $25 wk. and overtime; night or day shift; also part time. Inexperienced girls as learners; 40c hour to start.
4TH FLOOR. 624 W ADAMS.

Operators—Wash Dresses

Experienced single needle; excel. working conditions; top wages; new management. See Connie, 412 S. Wells-st., 7th floor.

OPERATORS

Experienced on shirts; excellent pay.
81 W VAN BUREN. ROOM 306.

Operators—Wash Dresses

Single needle and special operators; exp.; top wages; will teach. 404 S. Racine.

OPERATORS—Single needle machine; expd on wash dresses; steady work; top prices Libman Mfg. Co., 1550 N. Dayton.

OPERATORS—MACHINE SHOP and woodworking plant. Ideal School Supply, 8316 Birkhoff. [Near 83d-Halsted.]

OPERATOR—TURNING IN, CLOSING. INEXPERIENCED. CONGRESS PAPER BOX CO., 210 NORTH WOLCOTT.

OPERATORS—Exp.; white-col.; straight sew., bind., hem. Sani-Mode, 11 S. Des Plaines-av.

OPERATORS—Experienced on ladies' skirts. 419 S. Wells. Webster 3949.

Physical Laboratory Assistant

Young women who have had high school physics or science and who are recent high school graduates, to perform physical and electrical tests. They will work with college trained engineers in a well equipped laboratory of a large manufacturing organization.
ADDRESS Y T 547, TRIBUNE.

HELP WANTED—WOMEN.

Professions and Trades.

PAPER BOX HELP

Experienced stayer operators; 55c per hour to start; steady; paid vacations. The Best Paper Box Co., 2021 Willow-st.

PHOTO colorist—Good salary. Interview mornings. 203 N. Wabash, Room 300.

POCKET MAKERS

Experienced on coats. Steady work.
ATLAS RAINCOAT MFG. CO.
836 W. Roosevelt-rd., 2d Floor.

Power Machine Operators

Inspect our pleasant ground floor daylight workroom. WORK WITH THE "HAPPY O'SHEA GANG." Top pay and steady work to producers. Come ready to work.
O'SHEA MFG. CO., 2701 N. PULASKI-RD.

POWER machine operators—Experienced on lightweight textiles. Apply Burton Dixie Corporation, 1208 West Cermak-road.

RADIO GIRLS

Expd. solderers and assemblers. Steady defense work. Overtime. Edwin I. Guthman Co.
15 S. THROOP-ST.

SAMPLE MAKER.

Must have factory experience. High grade dresses, coats and suits. Delaware $180.

SEAMSTRESS—Exp.; for cleaning and dyeing plant. Kenwood Cleaners, 740 W. 47th.

SHIRT press operators and shirt finishers—Experienced. Good pay. 7432 S. State.

SOLDERER—EXPERIENCED GIRL.
United Mfg. Co. 6123 N. Western-av.

TICKET writer—For men's tailoring establishment on made to measure clothes. Experienced. Address Y X 484, Tribune.

WAR work—Punch press, kick press operators; no experience necessary. We train you. Steady work; good pay, overtime. Apply at 1450 N. Dayton.

WELDERS—GOOD PAY

Acetelyne or arc; war order. Blue Ribbon, 2531 W. 18th-st. Rockwell 8313.

WOMEN—For night work only, 11 p. m. to 7 a. m.; good pay; start 45c per hour. Apply 4705 W. Armitage-av.

YOUNG WOMEN

Four year high school graduate, 30 to 40 years of age, single or women whose husbands are in military service, who desire opportunity to earn good pay and learn at the same time.

Pleasant working conditions. Handy to transportation.

Employment office open until noon Saturday.
APPLY
R. R. DONNELLEY
and Sons Company
2117 Calumet-avenue

Pharmacist.

PHARMACIST

Experienced; for permanent hospital position; day work; 48 hour week. In reply state age, exp., refs., salary desired, etc. ADDRESS Y E 285, TRIBUNE.

Household Help.

COUPLES — FOR ADVERTISMENTS FOR Couples see separate subheading "Couples" immediately following this subclassification.

Companion—Practical nurse, housekeeper. 90 miles from Chicago. Active, able to drive car. Give full qualifications. Address Y T 574, Tribune

COOK, PLAIN; GENERAL HOUSEWORK. No laundry; 2 adults, 1 child; own room, bath, radio; $14 start. Call Midway 10100 Sat. or Fairfax 2641 Sun. and Mon.

COOK and general housework—White; GOOD HOME; GOOD WAGES; like children; other help; no laundry. Call Lincoln 2343.

COOK—White, and general hswk.; 2 adults; no washing; $20, own rm. Call Wilmette 2555, eves. 8-10 p.m. Brunswick 8140 days.

COOK—Light hswk.; stay or go; no laundry; good salary. Hyde Park 0171.

COOK—A-1, must have city ref. Gd. position for right person. $16 per wk. Drex. 2662.

COOK—White, gen. hswk.; own rm., bath, rad.; no ldry.; oth. help; $18 wk. Del. 3404.

COOK, hswk.—White; refs.; stay; $22. Ph. Lakeview 0022, 9 to 12 noon, 7-10 p. m.

DOMESTIC—GENERAL HOUSEWORK.

Girl, 22 to 35 years, white; 2 adults; stay; own r.; all day Thursday and every other Sunday off; $15. Aberdeen 4242.

DOMESTIC—Light hswk.; no cooking; own rm. and rad.; stay; ext. time off. Key. 2792.

DOMESTIC—$15-$18; room and shower; no heavy cleaning; plain ck.; ref. Lin. 8249.

DOMESTIC—Gen. hswk.; assist semi-invalid; no laun.; gd. home; $10 wk. Maywd. 6479.

EMPL. woman or student—Rm. and board in exch. for light duties. Bittersweet 9860.

GEN. housework—Wht.; must be expd. cook; no washing; family of 2; living in Hyde Park, Chicago; wages $20; state qualifications fully; private room, bath, radio; good place for right person.
Address Y T 559, Tribune.

GEN. hswk.—Wht. or col.; no windows, hvy. cleaning or ldry.; 3 adults; $14; go or stay. Refs. Address Y T 441, Tribune.

GENERAL hswk.—Good salary; no cooking, no heavy ldry.; stay. South Shore 6090.

GENL. hswk.—White or colored; stay; lite ldry.; good pay. Rogers Park 9299.

GENL. hswk.—Pl. ckg.; assist. 2 chil.; no ldry; own rm., bath, radio; $12. Mid 1960.

GENL. hswk.—No windows; no heavy ldry; child 1½; good home; $10-$12. Shel 0024.

GENL. hswk.—White; care of children; cute, emplyd.; own room. Juniper 9208.

GENL. hswk.—2 school children; 5 days wk.; go or stay; $10-$12. Ard. 5742, eve.

GEN. hswk.—Must be neat and clean; good salary if willing. Riverside 2981.

GEN. hswk.—White; 2 children; stay; nice room; 5 day week. Kildare 4863.

GEN. hswk.—Col. or wh.; no cookg.; lt. ldry.; 1 schl. child; own rm. South Shore 7310.

GIRL—WHITE, 20-30 YRS.; hswk.; no ckg.; own room, bath, radio; 4 adults; excellent home, salary. Ind. 0255.

GIRL—Gen. hswk.; personal laundry; own rm. and bath; 2 adults. Rogers Park 5864.

GIRL—Own room; no laundry; $15 Oak Park. Euclid 6437

GIRL—White; for general housework; no laundry; stay; 2 adults; $12. Lon. 8269.

GIRL—Stay; gen. hswk.; no cooking; pers. ldry.; good sal. 5338 Woodlawn, 2d apt.

GIRL—Colored, to wash dishes; nights; small cafe. 1404 E. 63d-st.

GIRL—Wht. or col.; 2 childr.; lt. hswk.; no laun.; no wash. Stay or go; $15. Man.3461.

GIRL—Col.; gen. hswk.; pers. ldry.; wash. mach.; like children; stay; $10. Rog. 3895.

GIRL—4 rms.; no ldry.; no windows; good pl. cooking; 2 in fam. 7017 S. Crandon.

Governess or Nursemaid

2 children, 6-4; lovely home; good trans.; top sal. Th. collect, Highland Pk. 4249.

HSKPR.—Take complete charge, emp. mother, 3 children; could have child; must stay. Mulberry 2187 after 7 p. m.

HOUSEKEEPER—Stay or go; 5 rm. cottage; no laundry; some ckg.; $15. Bay. 5372.

HOUSEKEEPER—Expd., middle aged, married; $20 mo. and apt. 4552 S. Michigan.

HOUSEKEEPER—White; 35-50; own room; 3 in fam.; no ldry.; $10. Prospect 4607.

HOUSEKEEPER—White; excel. cook; no ldry.; stay; adults; good salary. Wel. 2900.

HOUSEKEEPER—Young; no ldry.; 3 adults; fine rm., bath. Peters, 7923 South Park.

HOUSEKEEPER and cook—For 2 weeks; 3 children; $25 week; stay. Columbus 0138.

HSEKPR.—Some maid work; mid. age; sal. $50 mo. and apt. For inter., 4135 Ellis.

MAID—White or colored.

Furn. kitnt. apt. hotel. 154 W. North-av. Mohawk 1065.

MAID—Rmg. hse.; no Sun.; go or stay; must be reliable. North side. Bittersweet 1402.

MAID for motherless home—Stay; north side. Apply 2440 W. Congress, from 10-5.

NURSEMAID—For 6 mos. baby and light hswk.; good salary, own room; at Edgewater Beach Apts. Apply evenings at 3239 N. Clark-st., or ph. Div. 9801, Mrs. Jenkins.

NURSEMAID—20 to 40; full or part time; other help; good wages. Dorchester 2522.

PART TIME MAID—So. Evanston; 6 days; 3 p. m.-8 p. m.; refers.; $10. Davis 7916.

PRACTICAL nurse—Exp., for small convalescent home; no nite. Ambassador 2228.

WOMAN—WHT. OR COL.

Experienced general housework; for fine home. Must be a good cook and very clean. 3 adults; no laundry; go nights. 2 months' vacation with pay; salary $15.
CALL RADCLIFFE 1216.

WOMAN—White; assist household, capable with children; 5 mi. out of Elgin. Room and board. State refs., salary.
Address Y E 456, Tribune.

WOMAN — Elderly; mother's helper; good home in country; $50 month. Write L. Kruse, Route 2, Tinley Park, Ill.

WOMAN—Genl. hswk.; care small child; references required. Call Cicero 7864.

WOMAN—Mid. age. Take chge girl 9 yrs. Motherless h. apt. htl.; no hswk. Mid. 9088.

THE TRIBUNE OFFERS SPECIAL LOW rates to persons advertising for positions. For further information stop at Want Ad office, Madison and Dearborn-streets, or in the lobby of Tribune Tower.

HELP WANTED—WOMEN.

Household Help.

WOMAN—To care 19 mos. girl: 3 or 5 days: stay or go: cple. empl. Capitol 5715.

WOMAN for general housework—White: hours 12 noon-6 p. m. Brunswick 6983.

Couples.

MAN and wife to operate camp for railroad labor gangs: steady work: good wages: salary, board and lodging while learning our system: excel. way to save money and assist in war effort: transp. furnished. Address Y O 108, Tribune.

COUPLE—White: man, caretaker: woman, asst. hsekpr. Capable with children: 5 mi out of Elgin. Room and board. State refs. and salary desired. Address Y E 455, Tribune.

COUPLE—White: for small est. nr. Barrington: adult fam.: fine living quarter: good wages. Splendid opening for couple seeking permanent employment. Phone BARRINGTON 879 or WHITEHALL 7450.

COUPLE or elderly woman—Take charge sm rmg. hse.: husband may wk.: no children. Details. FAIRFAX 10443—Mrs. Fine.

COUPLE—Expd. hotel man maintenance, janitor, some dec.: woman, swbd. or maid. gd. sal. and room. Address Y O 406, Tribune.

GIRL—For gen. office work: good at figures and fair typist. Apply 666 W. Division.

CPLE.—Hskpr. and fireman for boiler: lge rmg. house. Address L 159, Tribune.

COUPLE—White, middle-aged, for small hotel: apt. and salary. Call Drexel 4600.

Clubs, Hotels, and Restaurants.

BUS GIRLS

White, for light work in finest coffee shop in the loop; no trays to carry; can learn to be waitress; good pay and meals; steady job. Apply Palmer House, Personnel Dept.

CASHIER AND HOSTESS

Experienced; good salary and meals. Apply The Town House, 6935 Sheridan-rd.

CASHIER—Under 30; experienced or we train. For nights, 7 to 3 a. m. on north side. Apply O'CONNELL'S, 422 E. Grand.

COLORED GIRLS

Age 25-30, to work nites in sandwich shop. Advancement for ambitious, fast girls. QUEEN'S FOOD, INC., 308 E. 58TH-ST.

COMBINATION sandwich and steam table girl—White. No nights or Sundays. See Mr. Lambert, 11201 S. Michigan.

COOK—White, 8 hr. day, 6 day week, 2 weeks vacation with pay after 1 year. Salary plus room, board, and laundry. Could use mother and son. Wilmette 1662.

COOK'S helper—White; 8 hrs.; some knowledge of cooking; small institution; live in. Phone Wilmette 351.

COOK—For steam table & short orders: man or woman; no Sundays; $28 wk. to start. Triangle Restaurant, 119 S. Clark.

COOK—White; $30 wk. Also pantry girl: white; $22 wk. Apply. Triangle Restaurant, 57 W. Randolph.

COOK—Small hotel restaurant; good hours and pay; experience; references. Apply 210 S. ASHLAND.

COOK, 2d—Northwest side residence club. Apply 8 a. m.-1 p. m., Humboldt 1007.

COOK—Good wages to right party. Marzano's, 3323 W. 63d-st.

COUNTER girls—Exp. self-service; perm. Messinger's, 3150 W. Roosevelt. Nev. 3200.

FOUNTAIN GIRLS

and women; experience not necessary; starting salary $19 week; steady; full time; no split shift; day or evening work. Mr. Stephan, Liggett Drug Stores, 150 N. State at Randolph.

FOUNTAIN GIRLS—Expd.; steady, full time job; $21.45 wk.; straight shifts; no nights; no Sun. work; need not wash glasses or dishes. Also need waitresses, long and short hrs. Merchandise Mart Drug Store, Wells-street entrance. Ask for Mr. Loeb.

FOUNTAIN GIRLS

Salary $23 per week and meals; uniforms furnished; no Sundays, no nights. MERCHANDISE MART COFFEE SHOP.

FOUNTAIN girl—Must be experienced; 4-12:30; $22, meals and uniforms furnished. Nibur Pharmacy, 2585 N. Clark-street.

FOUNTAIN girl—$20 week, meals and uniforms. Gordon Drug, 2530 N. Clark.

FOUNTAIN girl—Good pay. Zal's Pharmacy, 7554 S. Halsted.

GIRLS OR WOMEN

Exper. unnec. for cooking and baking; salary $22.15 wk.; $23.60 after 90 days. Automatic advancement to positions paying $30 wk. No seasonal layoffs. Pleasant working conditions.

4 women for night cleanup wk., $22.15 wk.

FORUM CAFETERIA
64 W. MADISON-ST.

GIRLS—White, elevator operators, for North Side residential hotel; steady work; nice environment. Apply 501 Surf-st., a. m.

GIRL—For fountain luncheonette; days only; no Sunday. Normal 4098.

GRILL cook—White; meals, uniforms furn.; no Sundays. Carder's, 118 N. Dearborn.

HARDING'S RESTAURANT

has openings for
COUNTER WAITRESSES
CAFETERIA ATTENDANTS
POT WASHER
Good hours. Best of pay. No Sundays or holidays. We will train.
21 S. WABASH.

HOSTESS—With some waitress exper. for tea room in western suburb. ADDRESS Y T 445, TRIBUNE.

HOTEL MAIDS

Good steady job. No Sundays or holidays. Apply 9 to 6, 2316 Sunnyside avenue.

HOTEL MAIDS

White; day. Apply housekeeping dept., Bismarck Hotel.

HOTEL WOMAN FOR GENL. OFFICE CLERICAL WORK, AND SWITCHBOARD; EXPD ONLY. NO PHONE INFORMATION. 1547 E. 67TH-PLACE.

HOTEL INSPECTRESS or floor housekeeper; South Side. Plaza 1000, housekeeping dept.

HOTEL maid—White; reliable; good worker; no Sun.; 8 a. m.-3 p. m.; pleasant surroundings. 5517 Kenmore. Lon. 1710.

HOTEL maids—Part time; white; 50c hr. Homestead Hotel, 1625 Hinman, Evanston.

HOTEL switchboard operator—8 hour day. Mohawk 6660. Mr. Papas.

HOTEL clerk—4 days weekly; Mon. thru Thurs. Day work. Apply 1550 E. 63d-st.

HOTEL CLERK—Noon-8 p. m.; no Sun.; $60 mo.; any exp. Address Y O 307, Tribune.

MAIDS—WHITE

Best wages and working conditions. Knickerbocker Hotel, 163 E. Walton.

MAIDS—White; general cleaning. Edgewater Beach Apts., 5555 Sheridan-rd.

MAIDS—Colored; near North Side hotel. Hampshire House, 201 E. Delaware.

SANDWICH girl—Experienced; $25; no Sundays. 2559 W. North-av.

SODA FOUNTAIN GIRL.

Apply Edgewater Beach Hotel Drug Store. 5349 Sheridan-road.

WAITRESS.

Expd.; days; no Sundays, no holidays; meals, uniforms; $18 week, monthly bonus. Larry's Grill, 230 W. Van Buren.

WAITRESSES Some Exper.

Long or short hours. Big tips; gd. pay. Block's Restaurant, 116 E. Cermak.

Waitresses, $30-$40 Week

Uniforms furnished.
Watson's, 7902 S. Ashland.

WAITRESSES—White; part time for lunch or dinner; 50c per hour; uniform furnished; age unimportant. Homestead Hotel, 1625 Hinman, Evanston.

WAITRESS.

Exp.; $20 per week; good tips; 6 days. OGDEN HUDDLE, 3201 OGDEN-AV.

WAITRESS—Exp.; capable, reliable; take charge nite shift, 7-2; sm. restaurant; excel sal.; gd. tips. Watson's, 7902 S. Ashland.

WAITRESSES—Long, short hrs.; no Sundays or holidays. Rodkins Restaurant, 333 N. Wells, opposite Merchandise Mart.

WAITRESS—Hours 8-4 p. m., no Sundays or holidays; uniforms furnished free; sal. $25 wkly. May's Lunch Room, 4317 S. Racine.

WAITRESSES—For our terrace dining room and coffee shop. Good salary and tips plus wkly. bonus. Apply mgr. 55 W. Washington.

WAITRESS—Not over 45; must be active; no exp. nec.; gd. wages, tips, mls.; unif.; no Sun. wk. Larson Sisters, 12 Chicago-av., Oak Pk.

WAITRESSES—Day and night; salary $14 and meals. Also short hours. See Miss Fox before 3 p. m. Helsing's, 164 N. State-st.

WAITRESSES—Expd.; neat; salary and tips. RICKETT'S, 2727 N. CLARK-ST.

WAITRESSES wanted—Uniforms furnished; 30c an hour and meals. Triangle Restaurant, 225 S. Wabash.

WAITRESSES—Exp. or inexpd.; long or short hours. Vogel's, 501 N. Michigan.

WAITRESSES wanted—Good wages; good tips. The Open Kitchen, 4005 Irving Park.

WAITRESS—Exp.; gd. wages, rm. and board. Greenwood Inn., Evanston. Univ. 1160.

WAITRESSES—Experienced, neat; mornings or nights; $18. 428 S. Halsted-street.

WAITRESS—Experienced; good pay; excellent tips. 6712 Stony Island.

WAITRESS—Experienced; good earnings; good tips. Klas Restaurant, 5734 W. Cermak.

WAITRESSES—Long or short hours; days; no Sun. Pike's, 915 W. Washington.

WAITRESS—Full or part time; good pay; no Sundays. Carder's, 118 N. Dearborn.

WAITRESSES—Exp. and inexperienced. Ranch Restaurant, 123 E. Oak-st.

WAITRESSES—Experienced; salary satisfactory. Inquire Tiffany room, Chicagoan Hotel.

WAITRESSES—Experienced, night or day. Little Jack's Restaurant, 3175 W. Madison.

WAITRESSES—Expd.; $15; good tips, uniforms, meals. 7943 S. Halsted.

WAITRESSES—For barbecue; $18 wk., tips, meals; uniforms furn. 5732 S. Western.

HELP WANTED—WOMEN.

Clubs, Hotels, and Restaurants.

WAITRESSES
VERY GOOD MONEY
2 DOORMEN, EXP.
ISBELL'S
940 N. RUSH

WAITRESSES

Steady work. Good salary. Apply Trocadero Club, 525 S. State.

WAITRESSES

Loop restaurant; arm service; uniforms and meals furnished. Apply Mr. Reilly, Helsing's Restaurant, 57 E. Adams.

WAITRESSES

Top salary; no Sundays or holidays; uniforms and meals. Helsing's Restaurant, 105 W. Jackson.

WAITRESSES—Short and long hours; top wages, good side money; no eves., Sundays or holidays; close 3 p. m. Sat. We furnish uniforms and launder them. Transportation Restaurant, 600 S. Dearborn.

WAITRESSES

20-45; full or part time; no night or Sundays. Experienced or we train. Apply O'CONNELL'S, 422 East Grand.

WAITRESS Experienced; good wages and tips. Apply at once. Ting-A-Ling Candy Shop, 42 W. Division.

Saleswomen.

DEMONSTRATORS Capable women for Dept. Stores, Chicago area. Popular holiday toy. Straight commission. Chesapeake 2622.

See openings listed in
"TODAY"
Help Wanted—Women—Stores and Offices
MARSHALL FIELD & CO.

PART time work on ladies' wear will bring you large profits. Good percentage. See us for full details. Miss Kay, 126 N. Wells.

SELL CHRISTMAS, EVERYDAY CARDS. Big commission. Grogan Co., 30 E. Adams.

STARDUST slips and blouses on consignment—Good comm. No cash. Call, Cen. 2753.

LADIES—Take orders for Reallure Beauty Box: comm. Apply 36 S. State, Rm. 1014.

Miscellaneous.

WOMEN UP TO 35 YEARS OF AGE,
MARRIED OR SINGLE
and
GIRLS OVER 16

To learn bindery work and other hand operations at tables and around safe machinery.

Clean work—good working conditions, with rest periods. Cafeteria and lunchrooms serving good food. Showers, recreation rooms, and every up to date convenience.

Night or day work, whichever you prefer. Liberal pay while you learn with rapid advancement. Work is steady. Convenient to transportation.

Applicants under 18 bring birth certificate. Employment office open until noon Saturday.

APPLY
R. R. DONNELLEY
and Sons Company
2117 Calumet-avenue

Girls Wanted

Girls mechanically inclined wanted for machine shop training; learn drill press, milling machine, bench work, inspection, lathe, etc. Also girls experienced in wiring, soldering, and assembly work. Open for applications 7:30 a. m. to 4:30 p. m. Monday through Saturday. If already on war work do not apply.

TELETYPE CORP.
Employment Office, 2600 Southport-av.

COUNTER GIRLS

White, for light work in finest coffee shop in the loop; no trays to carry; can learn to be waitress; good pay and meals; steady job. Apply Palmer House, Personnel Dept.

CLERK

General office work. Accurate with figures; h. s. graduate. Age 22-32. Salary, start, $25 week. 1252 W. North.

CLERICAL—West side bank, young lady to start in banking, good opportunity for advancement, state age, qualifications, and salary. Address Y X 362, Tribune.

GIRLS Young; to learn hand weaving on damaged garments. We pay while you learn. Perm. and interesting work. Adams Weaving Co., 209 S. State.

GIRLS—18-25, for messenger and clerical work, with Investment House. Good opportunity. Address Y E 417, Tribune.

BUNDLERS—For cutting department; at least 2 years high school education. Nelly-Ann Dress Co., 140 W. 54th-street.

WOMEN—Not over 45 to learn pract. nursing or aid work in convalescent home, pay full maintain. Address Y O 392, Tribune.

WOMEN—For small institution; experienced with children; salary and maintenance. Apply 6401 S. Peoria, after 10 a. m.

FACTORY women for war work, 45c hr. Apply TRICO STAMPINGS, INC. 2505 W. Cermak-rd.

PHOTOGRAPHER—No exp. nec.; salary plus com. Apply afternoon. 2632 N. Clark-st.

RM., bath—For emp. person; exchange for some eves. 5492 S. Everett. Fai. 3771.

EMPL. girl or student—Exch. own rm.-shower-radio; sm. sal. to stay eves. Hol. 3489.

TRADE SCHOOLS—WOMEN.

NEW JOBS OPEN

RADIO BROADCASTING—Learn now, announcing, acting, script writing, etc. Speed up courses. DAY or EVE. Phone WAB 6762 or write or call.
COLUMBIA COLLEGE
Fine Arts Bldg., Michigan, nr. Congress.

LEARN BEAUTY CULTURE—Enroll NOW. Days part time or evenings.

SELAN'S BEAUTY SCHOOLS

SOUTH, 6404 S. Halsted. NOR. 2500.
NORTH, 4066 Milwaukee-av. AVE. 3200.

KEY PUNCH SCHOOL

Free training and placement. Apply 10 to 12 a. m. or 2 to 4 p. m.
INTERNAT'L BUSINESS MACHINES
233 W. MADISON.

FORMER GOVT. INSPECTOR TEACHES AIRCRAFT CIVIL SERVICE SHOP
INSPECTION
Earn while learning. Men, women; no exp. Est. 1934. Mid-West, 37 W. Van Buren, R. 220.

Chicago Business College

SPEEDWRITING; COMPTOMETRY; STENOGRAPHY; SWITCHBRD.; FILING; CASHIERING; BKKPG. CATALOG FREE. 190 N. State. Est. 1887. Fra. 4122.

Women for Defense Jobs

See our ad under Trade Schools—Men
GREER SHOP TRAINING.
2030 S. WABASH-AV.

CHICAGO COMMERCIAL COLLEGE.
All Branches Business Training.
Send for Free Catalog. Lowest Rates.
127 N. DEARBORN. FRA. 4803.

BE a Medical Secretary or Lab Technician. Complete X-ray course. Apply now. Century College, 30 E. Adams. Fra 8478.

ATTRACTIVE GIRLS TO LEARN—FASHION MODELING. APPLY Vera Jane Studio, 64 E. Jackson. Wab. 9332.

BECOME A FASHION OR PHOTO MODEL. Write for free questionnaire. JO KEITH, 14 W. Lake. Dea. 0134.

HOTELS call for trained women—Good pay. Learn at home. Write Lewis Hotel Training School, Desk 749, Washington, D. C.

BE A POWER SEW MACHINE OPERATOR. Day or eve. lessons; big demand. Easy to learn. MASTER SCHOOL, 400 S. STATE.

LEARN BEAUTY CULTURE ONLY $65. HEIM BEAUTY SCHOOL, 6 E. LAKE.

SWITCHBOARD RECEPTION PLACING—Schl. Field's Annex, 24 N. Wabash. Cen. 6646.

BEAUTY culture taught. No age limit. MOLER COLLEGE, 177 N. STATE.

MARINELLO SYSTEM of Beauty Culture. GERTRUDE HALE SCHOOL, 162 N. State.

E. BURNHAM Beauty School—Estab. 71 yrs. 140 N. STATE. Day or Eve. RAN 3355.

TRADE SCHOOLS—WOMEN.

WOMEN

Train now in 6 weeks for splendid big pay

Aircraft Jobs

All offices open until 9 p. m. every day except Sunday. Call, write or phone for full information.

AMERICAN AIRCRAFT INSTITUTE
936 W. CHICAGO-AVENUE.
4058 MILWAUKEE-AVENUE.
7 W. MADISON-STREET.
709 W. 63D-STREET.
6211 S. CICERO-AVENUE.
1484 MINER-ST. DES PLAINES, ILL.
251 DOUGLAS-AV. ELGIN, ILL.
479 STATE-ST. HAMMOND, IND.

Aircraft Eng. Inspection

STATE REGISTERED
Chicago defense industries demand women for this highly paid profession. Day and eve. classes forming. Enroll now!
ILLINOIS SCHOOL OF MACHINE SHOP INSPECTION.
123 W. MADISON. STATE 5998.

WE TRAIN cashiers and food checkers. Dining Room Serv. School, 1009 N. State.

DRESSMAKING—MILLINERY SCHOOLS.

LEARN Dressmaking, Dress Designing, Millinery, or power machine; day or eve.; free booklet. MASTER SCHOOL, 400 S. State.

RENE SCHOOL—Design, dressmaking, millinery; day-eve. 3419 Chicago. Van B. 0933.

SITUATIONS WANTED—MEN.

Bookkeepers and Clerks.

BOOKKEEPING service—Part time; all tax reports; reasonable. Keystone 1201.

BKKPR.-cashier—Accts. receivable and payable; truck line exp. Longbeach 2261.

Accountants and Auditors.

ACCOUNTANT—Expert on costs and systems. 15 yrs.' exp. in cost, office mgmt., auditing, taxes, and as controller. Min. sal. $300. Age 40. 3-A. Avail. on 2 wks.' notice. Address L 106, Tribune.

ACCOUNTANT-AUDITOR—State licensed tax expert; 12 years experience; part time wk.; $10 up. Cen. 0662 day, Col. 6264 eve.

ACCOUNTANT—Part time auditor; books kept; audited by week or month; complete service; 17 yrs.' exp.; low rates. Jun. 1026.

ACCOUNTING—Auditing tax service, part time by exp. C. P. A.; prompt efficient serv.; reas. rates. And. 2229 or Ced. 1011.

ACCT.-office mgr.—Exp. gen. acctg., stmts., reports, taxes, pay rolls; legal educ. Draft ex. Des. perm. pos. Address L 266, Tribune.

ACCT. office mgr.—Credits and collections; many years exp. Address L 161, Tribune.

ACCT.—Part time; taxes, audits, reports; 20 yrs. mfg. exp.; reas. Hyd. Pk. 2380.

BOOKS opened, kept—Part time; reas.; tax expert. Greenberg, Ran. 6562; eve., Hol. 1490.

BOOKS opened, kept—Part time service; costs, all taxes and financial stmts. Sag. 6413.

Executives and Managers.

LOOK!
DO YOU NEED AN
exper. inspector, buyer, expediter, and coordinator of pattern equipment, patterns, matchplates, castings, and forgings, detail blue print layout work, design straightening and checking fixtures; capable of managing dept.; draft classif.: 3-A; married; age 37. J. B. Weingartner, 3251 Washington-blvd., Van Buren 4110.

CIVIL ENGINEER

15 years of executive exp. in building construction and maintenance as carpenter foreman, field and construction engineer and superintendent. Willing to locate anywhere there is a real opportunity. ADDRESS F G 35, TRIBUNE.

SAFETY ENGINEER—INDUSTRIAL PLANT—CITY TRAFFIC—INSUR. Good organizer, speaker, writer, statis., photog., drafts; 13 yrs. Chi. area; write, giving related duties; no empl.; safety budget, definite salary; rent 5, 6 rm. in your area. Address L 177, Tribune.

INDUSTRIAL, product control, time study and methods; 10 yrs.' exp.; 3 A; age 34. Address L 204, Tribune.

Professions and Trades.

CARPENTER—A1; new or remodeling; planing; estimating. BERKSHIRE 0421.

CARPENTER—By day or contract; insured; city-wide service. Mohawk 5579.

CEMENT work of all kinds—Licensed and bonded; for public sidewalks. Moh. 5577.

CHIEF TIMEKEEPER—Classified 3-A; age 40; with large eastern railroad, in charge of Social Security Bureau. Desire to make change. Exp. all phases of timekeeping, social security, and railroad retirement board forms and reports; exp. in annual and quarterly reporting; have had exp. in manual and machine method of accounting. Employers interested. ADDRESS F H 26, TRIBUNE.

ENGINEER—Age 45, married; supervise or operate power plant; hotel or factory. Good mechanic. Own tools. Address L 168, Tribune.

PAINTING, decorating, and paper hang.—1st class work. Reas. prices. Sun. 6029.

PAINT-PAPER—Neat work at very reasonable prices. Insured. Irving 4519.

PLASTERING, patching, brick, and cement work—City-wide serv. Erickson, Moh. 5577.

RADIO REPAIR or other work. Part time. Age 32. Edg. 6408. Almberg.

TOOL ENGINEER—Expd. in tools and machine design; shop methods, processing and layout; several years shop exp. Address K 343, Tribune.

TUCKPOINTING, caulking, brick, and cement work; city wide serv. Erickson, Moh. 5577.

8 YRS.' experience as builder, private and industrial—Read blueprints, material estimating, some bookkeeping; 28 yrs. old, married, 2 children, 3-A draft. 5409 W. Cermak-road. Cicero 5862.

4 TO 6 hours' work per night—12 years' experience, quality and semi-precision inspection; would like oppor. to learn machine shop. Anything considered. Regent 5460.

Clubs, Hotels, and Restaurants.

COOK—A-1, dinner; cafeteria, clubs, hotels and restaurant. Address L 89, Tribune.

FILIPINO ck.—15 yrs. exp.; all around man; best references. Address K 326, Tribune.

Salesmen.

GROC. specialty salesman; 15 yrs.' exp. calling on retail stores. Address L 179, Tribune.

Butlers, Chauffeurs, Housemen, Etc.

CHAUFFEUR—Willing worker; gd. character; best refs. Japanese. Oakland 6610—Taka.

House Servants.

COOK — A-1; Japanese; long exp.; entire charge; best refs. Ish. Oak. 6610.

SITUATIONS WANTED—WOMEN.

Bookkeepers and Clerks.

BKKPR.—10 yrs.' exp., casualty ins. policy writing, underwr. Address K 339, Tribune.

BKKPR., steno.—Young; expd.; excellent refs. Call Sat. or Sun. 2-6 p. m. Gra. 1662.

Executives and Managers.

EXECUTIVE—Age 32, 12 yrs. 1 firm, desires full charge small office; A1 correspondent; sales ability; exp. hiring and supervising; familiar all office procedure. Address L 209, Tribune.

Domestics and Cooks.

REFINED elderly woman; care of children, or hskpr. for 1. Address L 189, Tribune.

Clubs, Hotels, and Restaurants.

CHEF—A-1, long exper.; best references. Address L 157, Tribune.

COOK—5 yrs.' exp.; gd. on stm. table, short order, pantry, rest., tavern. Atl. 4265.

COOK—Exp. restaurant or tea room; South Side preferred. Hyde Park 6712.

WOMAN wants kitchen work. Whitehall 5352.

WAITRESS—Woman; exp. tearm., grill; 3 to 7 p. m., no Sun.; $12.50. Gra. 10426 r. 12.

Housekeepers and Caretakers.

MANAGING Housekeeper—[No cooking or laundry] or companion to woman, in exceptional home. Refined, capable, middle aged. ADDRESS F G 30, TRIBUNE.

Couples.

EXP. col. cpl.—Cooking, chauffeuring, houseman. Leave city. Refs. Seeley 1854.

Laundresses and Day Work.

COLORED Lady—Day work; $4, car fare. Victory 6279.

CLEANING, personal laundry; by day; colored; exp.; references. Atlantic 8358.

Nurses and Governesses.

INFANT'S nurse, or young child—Best refs. Address F 372, Tribune.

LADY, single, wishes position in refined home as practical nurse, hskpr., or cook. Refs. Erna Krenz, Tomahawk, Wis.

Stenographers, Typists, Etc.

DICTAPHONE OPER.—Expd.; desires change of position; refs. Address L 254, Tribune.

GENL. office—Perm. position; 3 yrs.' exp.; refs. Independence 5826.

SEC'Y-STENO., dictaphone, gen. office; good at figures; cap.; exp.; $30. Div. 3855.

STENOG.—12 yrs.' exp.; detail work; salary $125 minimum. Address L 251, Tribune.

STENO.—LEGAL; $27.50. REPUBLIC 0625.

TYPING, longhand addressing, folding, etc., to do at home. Phone Albany 0756.

Employment Agencies.

CLEANING laundry — Fast; $3-$4; carfare. Evelyn's Placement Serv., Kenwood 8085.

AVIATION.

WTD.—PRIMARY FLIGHT INSTRUCTOR. Permanent position and opportunity for advancement. State qualifications and refs. 1st letter. Prosperi Airport, Tinley Park, Ill.

TO RENT—ROOMS—CENTRAL.

LOOP LOCATION

A home away from home. We have a number of rooms available at $5.00 weekly and $1.00 daily rates. Many social activities and entertainments provided.

Y. M. C. A. HOTEL
826 S. WABASH-AV.
WABASH 3183

Hotel Rooms.

$5 WEEKLY.
WESTON HOTEL. 355 W. Madison.

TO RENT—ROOMS—SOUTH.

BLACKSTONE, 5026—Nice furn. sgl. or dbl. rms.; run. water; nr. I. C. and surface.

COLFAX-AV., 7625—Clean rm. for 1-2 empl. Semi-priv. bath; I. C., surface. Sou. 6647.

CORNELL, 7829—Large rm. suitable 1 or 2; adj. bath; home privileges. Sou. Sh. 2260.

CORNELL-AV., 5533—Front suite; pri. lav.; 6 win.; brkfst. facil.; nr. I. C., bus, surf.

ELLIS, S., 5438—Beau. furn. slpg. rm.; priv. fam.; nr. surf., I. C. Hartman, Dor. 3142.

ELLIS-AV., 4745—Warm, clean rm. for 1-2 girls; pri. res.; kitch. priv.; bus, surface.

INGLESIDE, 6636, 1st—Lg. attr.; for 1-2; twin beds; L, surface. Call after 5 p. m.

KENWOOD, 6515 Warm, sunny rooms; twin beds or sgle.; I. C. exp., L, surface; reas.

KENWOOD, 6357—Attrac. single front rm.; good bed; $3; I. C., L, surface.

KIMBARK, 5120—Nice, clean, warm rm. for 1-2; $5 up; I. C., bus, surface. Pla. 5380.

KIMBARK, 6132, 1st fl.—Beau. rms. for 1 or 2; pvt. lav.; dress rm.; adj. bath, shwr.

KIMBARK, 4726—Large rm., wood firepl.; suit. 2. In lovely lge. home. All trans.

LAKE PARK, 3910—½ block to lake; best trans.; hotel services; $3.50. Oak. 9311.

NORMAL-BLVD., 6400—NORWOOD HOTEL. Rooms; days, $1.50-$2. Englewood 3700.

PHILLIPS, 7542, 3d—Warm, pleas. rm.; man; adj. bath; priv. fam. Garage. Sag. 6225.

STONY ISL., 6074—Nice, warm rm. with bth.; pri. fam. Gentleman. All tr. Fai. 5994.

UNION, 6628, 2d—Lge., frt. rm.; exc. heat; innerspring mattress; $4-5. Surface, L.

UNIVERSITY, 6209, 2d—Large front rm.; innerspring; extra warm. I. C., surface, L.

WOODLAWN, 5046—Frt. rm. for 1-2; twin beds; pri. shr.; pri. home. Huth, Bou. 6061.

69TH-ST., E., 1457—Nice room; near I. C.; private home. PLAZA 3629.

71ST-PL., 1441 E.—Attr. rm. for 1-2; home and kitchen priv.; I. C., surf. Dor. 5463.

61ST-PL., 457 W.—Well furn. cln. rm.; for 1-2; adj. bath; bus, L, surf. Wen. 5520.

62D-ST., 405, W.—Nicely furnished. Convenient transportation. $3 up.

E. 52D, 1359—Lg., attr., for 1-2; priv. bath; priv. entr., I. C., bus, surf. Reas. Dor. 9037.

$4 WEEK. GRACETON HOTEL. $4 WEEK. 4249 Drexel. Complete hotel service.

65TH-PL., E., 1449—Nr. park; light; sgl. or dbl. rm.; $2, $3; I. C., bus, L, surface.

62D-ST., 1365, E.—Beautiful large rm. for 1 or 2; warm, clean; I. C., surface, L.

68TH-ST.—Beau. south rm.; pri. bath; suit 1 or 2; twin beds; all trans. Fai. 0235.

BEAU. furn. rm.—Priv. bath, shower; priv. family; gent. pref.; nr. I. C. Fair. 3031.

NEAR 67th-street and I. C.—No other roomers; nicely furnished. Fairfax 8501.

Hotel Rooms.

$6.50 Weekly $1.50 Daily

Newly dec. outside rooms; tub or shower.
SOUTHLAKE HOTEL
4711 S. KENWOOD-AV.

$6.00—WEEKLY—$6.00

Nicely furn.; elev. bldg.; 24 hour switchboard; close to all trans.; $1.50 daily up. DREXEL VIEW HOTEL, 4358 Drexel-blvd.

TO RENT—ROOMS—SOUTHWEST.

TRUMBULL, S., 5755—2 slpg. rms.; private home; good trans. Republic 7057.

TO RENT—ROOMS—NORTH.

AINSLIE, 1049, 1st [4900 N.]—Nice room; priv. home; bus, L, surf.; $5. Edge. 3579.

BARRY-AV., 635—BARRY ARMS HOTEL. $6.50 WEEKLY UP. PRIVATE BATH. New; modern; complete hotel service; near lake; 15 minutes to loop. Bittersweet 3614.

BARRY, 435—Studio rms. for 1-2; twin bds. Lt. hskpg. opt. 15 min. loop. Lak. 0981.

BELLE PLAINE [4100 N.]—Nr. lake; room with priv. fam.; exc. trans. Buck. 0344.

BRYN MAWR, 1465—Clean, warm rm. inner sprg mat.; priv. fam.; all tr. Ard. 3513.

BURLING, N., 2861, near Diversey-Clark—Lg. rm. and closet; priv. home. Gra. 8096.

CLEVELAND, 2216—Slpg. rms.; lt. warm; gd. closet space; $3; nr. Linc. pk.; gd. trans.

CORNELIA, 625 [3500 N.]—Pleasant sunny frt. rm. Opp. bath, adj. ct. Lak. 0400.

DEARBORN, N., 1251. Rooms, $4 and $5; running water; showers and tub baths. Elevator building.

DIVERSEY-pkwy., 410—Well furn. room for 1-2; nr. L, bus, surf., Linc. Pk. Bit. 6852.

HURON, 40 E.—Attractive, clean, 1-2; private; walking distance. Delaware 0328.

KENMORE-AV., 5510—3d Apt. Lge. r., semi-priv. bth., hm. priv. Ltd. bus. Bryn Mawr L.

KENMORE, 5211—Single room with bath, in comfortable apt.; $5.50; bus, L, surface.

KENMORE nr. Lawr.—Exc. trans.; well furn. rm. opp. bath; priv. fam.; reas. Ard. 3582.

KENMORE, 5445—Large, outside rm. Also 1 with run. water. Board optional. Best trans.

KENMORE, 6026—Lovely r., twin bds.; run water; lg. closet; express trans. Ard. 1637.

LAKE SHORE, 3700 N.—2 rm. suite. Priv. bath and entrance. $50. Grace. 9605.

LINCOLN PARK W., 2344—Beaut. res.; facing park, lake; business girls; kitch. facil.

LOYOLA, 1235—LOYOLA ARMS HOTEL: $6.50 WEEKLY UP; PRIVATE BATH or shower; complete service; new; ½ block Loyola L; 20 minutes to loop. Bri. 4880.

MAGNOLIA, 5920—Attr., sunny rm., lg. clos. Refined priv. resid.; all trans. Rav. 1340.

MAGNOLIA, 4724—Lg., front rm., run. water, in attrac. home; suit. 1 or 2. Exc. tr.

MELROSE-ST., 726—Clean, all mod. conv. Best. tr. $3-$4. [3240 north]. Buc. 9823.

MONTROSE, W., 841, 3d—Nice frt., rm.; refr.; water; $4. Elec. Priv. home. $4. Good transp.

OAK, 113 E.—Walk loop; quiet studio rms.; Venetian blinds; adults; $20 up.

ORIOLE, 3633, N.—Lg. airy bdrm., adj. bath; 1 or 2; gar.; bus tr.; nr. defense plants.

RIDGE, 5783—A large room to rent. Transportation excellent. Edgewater 1361.

SHERIDAN-RD., 4308 — Newly decorated sleeping rooms; 24 hour switchboard service; attractive rentals; excellent transp.

SHERIDAN, 4404—Clean, quiet single rm.; lge. closet; bus, L, surface; $2.50.

SHERIDAN, 5852—Lg. frt. rm.; overlk. lake; tw. beds; adj. bath. Closets, kit. privl.

STATE, 1519 N.—Except. rms.; adj. or priv. bath; maid service. $5-$8; dbl. $9-$12.

SUNNYSIDE-AV., 1417—1 lge. light rm.; priv. home. $4. Good transp.

ROGERS PARK—Beau. furn. rm.; twin beds; Beautyrest; priv. home; gentleman only. Call after 6 p.m. or Sunday. Bri. 6301.

2 LARGE rms.—Empl. couple or girls; home privileges; refs. Ardmore 0163.

ATTR. rm.—Adj. bath, twin beds, 1-2 empl.; priv. apt.; kit. privil.; exc. tr. Hol. 3076.

ONE or 5 rms.—Nicely furnished; on all sides of the city. Call State 7381.

Hotel Rooms.

GRASMERE HOTEL
4621 Sheridan-rd.
Cozy, large, newly decorated rooms; private bath; near all transportation; $5 up.

$5.00—WEEKLY—$5.00

Lowest north side rate. Beaut. furn. and decor.; baths, showers; plenty of heat. STRATFORD HOTEL, 4131 SHERIDAN.

JUNIOR-TERR., 808 MONTEREY HOTEL. Choice hotel rooms now available. Good exposure; near lake; attr. furnished. Coffee shop, dining rm., moderately priced.

NEWLY decorated—Clean, light, airy rooms. Lincoln Park Hotel, 1702 N. La Salle-st.

WYNDON Hotel [4500 N.]—828 Windsor at Clarendon—24 hour serv. $4-$5.50 weekly.

TO RENT—ROOMS—NORTHWEST.

BELLE PLAINE, 5210—Lg. rm. for 1-2 men in priv. home; priv. entr. Pal. 4096.

FOSTER-AV., 5400 — Big room and closet; adj. bath; all in new bung. Ave. 1484.

HUMBOLDT-blvd., 2151 W., 2nd—Nice warm rm.; elec. plate; gd. trans. Armitage 5507.

KILDARE, N., 3831, nr. Irving Pk.-rd.—Cln. comf. r.; ref.; priv. home; N.W., surf., bus.

LE MOYNE, 3214—Extra large bedroom, hot water h. w. heat. Private interests. Reas.

NORTH 5267—Attrac. front rm.; shower; Beauty Rest mattress; man pref. Hylander.

WILSON, 5419—Heated room; prefer Polish speaking per.; conven. transp. Pen. 3879.

IRVING PARK Y. M. C. A.
4251 Irving Park-road. Pen. 1400.
Many rooms running water; $4 up.

FURN. rm. in modern N. W. side residence—Suitable for employed couple or women alone. Exc. transp. Ref. required. Ind. 4848.

TO RENT—ROOMS—WEST.

CENTRAL, N., 212—Attr. 2 rm. suite; also 1 rm. for man; bus, L, surface. Lavell.

HAMLIN, 156 S.—Nr. Crawford-Madison—Lg. frt. rm.; twin beds; small rm. Nev. 3108.

HOMAN, S., 339, 3d, west—Attractive rm.; private home; exc. trans. Reas. Van. 8075.

INDEPENDENCE, S., 1101—Rm. for 1-2; twin beds; L, surface. Ked. 5727.

Horse Sense Answers

1. Rod.
2. Crawfish, for it travels in reverse and views the past.
3. Hog.
4. Yellow Transparent.
5. Oolong, for it is a tea, not a cheese.
6. [a] Fang—Snake [y].
   [b] Tusk—Elephant [x].
   [c] Sword—Fish [z].
   [d] Horn—Elk [v].
   [e] Spine—Porcupine [w].

TO RENT—ROOMS—WEST.

MADISON, 3223 W.—Nicely furn. frt. rm.; run. hot-cold water; refs. req.; $5. Ked. 0451.

VAN BUREN, 5546—Lg. rm., for 1-2 ladies; tw. bds.; nr. bath; bus, L, surf. Col. 6543.

WALLER, N., 320—Large, warm rm.; near shower; gd. trans.; suit 2 empl. Est. 0041.

LIVE AT SEARS Y. M. C. A.

Nicely furnished rooms, $4.50 up weekly. 820 S. KEDZIE-AV. NEVada 3800.

Hotel Rooms.

NEWLY decorated, newly carpeted, rooms—With private bath, shower, in-a-dor beds; 24 hr. service; very reasonable. Westlane Hotel, 4507 WASHINGTON.

COOLIDGE HOTEL,
2950 W. JACKSON-BLVD.
Lowest prices on West side for rooms with private bath and shower; 24 hour hotel service.

TOWNE HOTEL—4827 W. Cermak. New thruout. Comp. 24 hr. service. Wkly. rates.

TO RENT—ROOMS—SUBURBAN.

POPULAR North Shore Club has several rooms available for bachelors. Reasonable rent. Full athletic facilities. Beautiful location on lake. Good transportation. Restricted. 911 Michigan-av., Wilmette, Ill. 4 blocks from last Evanston L stop.

WANTED—TO RENT—ROOMS.

1 OR 2 rooms for hskpg.—With arrangements to care for younger child while mother employed; West or N. W. Side. Mother and 2 girls, 3-10. Wellington 3844.

TO RENT—HOUSEKEEPING ROOMS.

South Side.

BLACKSTONE, 4920—Desirable 1 rm. kitchenettes. Also slpg. rms.; I. C., bus, st. car.

BLACKSTONE, 6542—1-2 room kit.; newly dec.; $3 up; also slpg. rms.; I. C.; best tr.

BLACKSTONE, 4958—1 rm. kits.; new dec.; new refrig.; best transp.; $6.50-$7.50.

DORCHESTER, 5218—Attr. 1 rm. kit., nicely dec.; furn.; adults; $5.50; cln., quiet bldg.

DORCHESTER, 6227-6452—1-2-3 rm. kitch. apts.; shower, refrig.; perf. trans.; adults.

ELLIS, 4055—1-2 ROOM APTS. GD. TRANSP.; $2.50-$5 WK. ATL. 9474.

ELLIS, 6611—3 rm. apt.; semi-priv. bath; elec. refrig.; $9.50; porch. Plaza 0559.

EMERALD, S., 4506—1-2 room kitchenettes; refrig.; nr. trans. Oakland 9402.

GREENWOOD, 6140—2 rm. side apt.; frigidaire; $7.50; good transp. Adults.

GREENWOOD, 4354—Clean, quiet hskpg. rm.; $4.50; share refrig.; lady employed.

GREENWOOD, 4354—3 rms.; heat, gas, refr.; share bath; $28; adults; quiet home; 3d.

GROVELAND PK.—Mod. 1-2-3 r. apts., restr. $5 up; adj. bath, sgl. rm. 3321 Cottage Grove.

HARPER, 6037—3 rm. frt. apt.; rl. kitchen; nicely dec.; $8.50 wk.; all trans.

HYDE Park-bl., 1411—2 frt. rm., $5; 3 rms. $7; 2 rms., bath, refrig., $7.50; adults; I. C.

INGLESIDE, 6026—2½ rm. rear; porch; 2 rm. frt., $9-$10. 1 rm. kitch. $3.25 to $6.

KENWOOD, 5466—Very light, 2 rm. kitnt. apt., semi-priv. ba., porch, $7.50, gd. trans.

KENWOOD, 6149—Completely furn. room for one person; refrig.; I. C. surf. L. Ken.

LAKE PARK, 3612—2 rm. apts.; complete bdrm., kitchen; white nghbd.; priv. family; $5 up; slpg. rm., $3.

LAKE PARK-AV., 4759—Attrac. 1-2 r. apt. real kit.; porch; bath; Frig. [I. C., surf. L]

LAKE PARK, 4316-18 S.—2-3 rms., refrig., phone serv.; gd. transp. Lake Side Apts.

OAKENWALD, 4570—1 lg. rm. kitnt., elec. pch., ref.; $5.50; I. C., surf., L. Ken. 1895.

STEWART-AV., 6327—1-2-3 rm. kitchenette apts.; light, refrigeration furnished.

UNIVERSITY, 6159—Surf., L; I. C.; 1 rm. clos.; Frig., gas, lgt. incl.; reas. Ofc. bell.

WENTWORTH, 7127—1 lge. rm. and kitnt.; rollaway bed; elec. refrig.; excel. trans.

WOODLAWN, 6017—Plenty heat; newly dec. 1-2 rms.; refrig. $7.50 up. Adults. Dor.

47TH-PLACE, E., 1355—AT DORCHESTER. Attrac. large light 1-2 rm. kitchnts.; priv. lav.; adj. bath; modern; all transp.

E. 50TH-ST., 1416—3 and 4 rooms; refrig.; clean; nr. schls., gd. trans.; reas. rent.

57TH-ST., E., 1375—1, 2, and 3 room apts.; newly decorated. FURN. or UNFURN.

65TH-ST., E., 909—2 rm., clean, nicely furnished kitchenettes, $6 to $8; adults.

North Side.

ALDINE, 517—1-2 rm. apt.; refrig.; also lt. hskpg. and slpg. rms. Div. 9432.

ARGYLE, 940—1 rm. kit.; slpg. rm.; warm, nr. Dec.; maid serv.; clo.; quiet; ads.; all tr.

BARRY, 612 [3100 N.]. Near Broadway—2 room apt.; real kitchen; refrig.; adults.

BEACON, 4700—2 rms., $5-$9; 1 rm., $4-$5.50. Adults. Fine loc. Also sleeping rm.

BROADWAY, 5146—2 r. apt.; new, dec.; frig.; all tr. free pk.; reas.; adj. bath. Ard. 3486.

BUCKINGHAM, 622 [3330 N.]—Single, warm 1 room kitnts. Clean, quiet, $4.50 up.

CAMBRIDGE, 2824—1 rm. kitnts. Large rms. $5 up. Electric refrig. Excel. transp.

CLARK, 1236, N.—1-2-3 rm. apts.; elegantly furnished; refrig. $8 up. 10 min. to loop.

CLEVELAND, 2241—1 blk. W. of Clark-st. 3 clean rm. apts.; refrig.; yard; adults; $7.50.

CORNELIA, 712 [3500 N.]—3 rm. apt.; newly decorated; refrig.; reasonable; gd. trans.

FULLERTON, 544—3 rm. apt.; private bath; refrig.; also housekeeping rm. Div. 3559.

GREENLEAF-AV., 1716—Warm rms. Use of community kit.; $3.50. Kitchenets, apt. adults; are pensioners. Ard. 9466.

GREENLEAF, 1601 [7000 N.]—Front 2 rm. apt., lgt., refrig., frt. porch; adults.

KENMORE, N., 4145—Clean, quiet, front 1¼ rm. kitnt.; adults; refrig.; $8; best transp.

KENMORE, 4027—1 rm., frt., kit., clean, warm, connecting bath; adults; $5-$5.50.

KENMORE, 5101 and 5104 Leland—Clean 1-2 rm. kit. apts.; well furn.; Frig.; $4 up.

KENMORE, 4618—KENMORE APT. HOTEL. Kitchenettes, $6 up; refrig. bath $8-$9 week.

LA SALLE, N., 1525—Nr. loop and Linc. Pk. Single hskpg. rms.; running water; $3-$5.

LA SALLE, N., 1447—Kitchenette apt., steam heat; warm. Also sleeping room. Adults.

LAWRENCE, 901—2 rm. apt.; gas, lgt. front room priv.; refrig.; $7-$8; good transp.

LAWRENCE, 924—Large 3 rm. apt.; priv. bath; refrig.; $13.50. Bit. 5455.

LELAND, 820—Warm, quiet, rentable. 2 r., elec. refrig.; trans.; $3.75; adults.

LINCOLN-AV., 2122—Attr. 2 rm. kitchenet apt., $6.75 and up; priv. bath.

MAGNOLIA, 4845—1 and 2 rms., nicely furn. and dec.; elec. refrig.; all trans.; reas.

MAGNOLIA, 4441—Cozy 1, 2, 3 rms.; nicely furn.; dec.; elec. refrig.; adult; gd. trans.

MAGNOLIA, 4820—2 rm. apt.; nicely dec.; furn.; elec. frig.; all trans.; $8.

MALDEN, 4636—Clean, comfortable 1-2 rm. knitts.; adults. All transportation.

MARGATE-terr., 902—1 rm. kit.; gas, light, refrig.; excellent trans.; near lake; $7 week.

MONTANA-ST., 938—Large 1½ rms.; front 1st; refrig.; exc. trans.; rollaway; $8.00.

NEWPORT 849—Large 2 rms.; newl ydec.; Ven. blds.; refrig.; elec.; adults; $8.

OAK-ST., W., 159—CLEAN, COMFORTABLE ROOMS; REASONABLE; NEAR LOOP.

ORCHARD, N., 2829—2 room kitchenette; also sleeping rm.; newly dec.; all trans.

PEARSON, E., 156—Bsmt. apt.; priv. shower and entrance; adults; 10 min. to loop.

RACINE, 4456, N.—2 and 3 rm. apts.; private bath. Only adults.

RACINE, 4452—Cozy 1 and 2 rms.; nicely furn.; dec.; elec. refrig.; adults.

SEDGWICK-ST., 2013, near Lincoln Park—Nice, clean front rm.; $4.50; good transp.

SHERIDAN, 4723—1, 2 rm. kit.; nicely furn.; dec.; refrig.; md. serv.; $6.50 up; nr. trans.

SHERIDAN, 4715—Nicely furn front 1 rm. apt. refrig. adults; all transp.

SHERIDAN, 4060—Attrac. 1-2½ rm. kits.; nr. bus; adults; no dogs.

SHERIDAN, 6030—Modern 3 rm. apt.; real kit., priv. bath, closets; exc. trs. Sun. 2266.

ST. JAMES-PL., 427 [2500 North]—1 rm. apt. lgt. hskpg.; priv. bath; good trans. Linc. 9440.

ST. JAMES, 459 [2500 N.]—New dec., furn 1-2-3 rms.; 1 blk. Lin. Pk.; 3 r. priv. bath.

ST. JAMES-PL., 448—1, 2, 3 rms.; new furn.; frig.; all trans.; $3 up; adj. Lin. 9133.

SUNNYSIDE, 1367—Attr. 2 r. kit. apt.; nicely furn.; adults; frig.; $7.50.

WEBSTER, 745 and 436—1-2-4 rooms; good transportation, school; reasonable.

WILTON, N., 3753—2 rm. apt.; nicely furn.; dec.; frig.; adults; all trans. Bit. 3432.

CAROLINE apts., 323-325 Wisconsin—2 rm. studio apts., $10.50-$12.50 wk.; newly dec.; refr.; adults; ½ blk. to all trans. [1800 N.]

Northwest Side.

KEDZIE, N., 2423—1 lge. rm., frt. view; also sleeping rm.; adults; bus, L, surface.

West Side.

WARREN-BL., 1743—1-2 rms.; comp. furn.; clean; gd. trans.; adults; bus, L, surf.

WEST END, 3845—2 rms.; new. dec.; Frig.; t. t. stove; all trans.; $10 wk.; porch.

3831 W. LEXINGTON—1 lge. rm., kitch., adj. bath, roll-a-way, linens, refrig. Adults.

TO RENT—HOUSEKEEPING ROOMS.

Suburban.

415 WESLEY-AV., Oak Park—Beau., light hskpg. rms. For appt. to see. Village 8507.

BOARD AND LODGING.

South Side.

BLACKSTONE, 5128—Large, warm rm., twin beds; home cooking; $10; I. C., bus, surf.

ATTR., congen. home for young people; new furn.; reas.; I. C., L; U. of Chi. Pla. 9709.

61ST, E., 1512—Room; excellent meals; $9-$10 wk.; I. C., L. Midway 2335, Johnson.

North Side.

FULLERTON-PKWY., 732—Priv. home; best trans.; light rm.; exc. meals. Lincoln 4883.

SHERIDAN, 5627—Ultra modern club for girls; good meals; $12; fast transportation.

SHERIDAN, 4512—Lrg. rm.; suit. 2-3 girls or men; also sgl. rms.; gd. food. Sun. 2762.

SHERIDAN, 5643—Face. lake; dbl., sgl.; exc. meals; $8 to $14; all trans. Sun. 9819.

BEAU. home—Nr. loop; lge. cor. studio rm.; tile bath; suit 2 or 3; exc. food. Del 0330.

Convalescent Homes.

GOOD home and care for elderly men or women—Reas. rates. Ardmore 7258.

NURSES private home—Take elderly or convalescent. Gd. meals. Ambassador 2228.

DR. will take patient who needs rest—Some care in home; no mental case. State 7381.

Children.

GOOD home for child over 3; rm. mother free; playroom; $7.50 week. Lincoln 3053.

MOTHER wants good private home for 18 mo. girl.; ref. Address Y T 369, Tribune.

WANTED—BOARD AND LODGING.

WANT care of semi-invalid mother in nurse's private home; good meals and care essential. Address L 174, Tribune.

APARTMENTS AND ROOMS TO SHARE.

MARRIED couple will share beau. lg. apt.—Loyola L exp. [6700 N.]. Rog. Pk. 1797.

YOUNG lady will share 5 rm. bungalow with 2 same—Exc. trans. Pal. 3427.

BUS. girl—Select or shr. bedrm. apt. with same, 25-30. Nr. No. S. Div. 4800, Rm. 224.

BUSINESS woman—Will share mod. 3 rm. apt. or bedrm. only with same. Dre. 2993.

YOUNG man—Will share Lake Shore-dr. apt. Same. Immed. Address Y E 294, Tribune.

MAN share N. Side de luxe 5 rm. apt. with 1-2 same; exc. meals; all trans. Sun. 2185.

LADY will share 5 rm. apt. with cple. or ladies. Reas. Ex. transp. Rog. Pk. 2241.

ROOM RENTAL SERVICE—STA 9446. ROOMS, APTS. TO SHR. · RM.-BD. CPLS.

WOMAN share 6 rm apt. N. W. with same; quiet, comf., warm; good trans. Ind. 8817.

HOTELS AND APARTMENT HOTELS.

No Ceiling on Comfort at
The Wedgewood
No Limit on Economy, Either
FOR COMFORTABLE MODERN LIVING SEE THESE FRESHLY DECORATED ROOMS AND UP-TO-THE-MINUTE TWO ROOM SUITES.
6410 Woodlawn-av.
1 block to "L." 2 blocks to "I. C."

NEWEST FIREPROOF BLDG. NEAR LOOP
MARK TWAIN HOTEL
NEW, MODERN FURNITURE.
Priv. tub, shower; free radio; garage serv. $2 single, up; $3 dbl.; $9 wkly. and up. 111 W. Division, cor. Clark. Mich. 7150.

DEARBORN PLAZA
Rooms, $10.00 single per week up. Double, $12.00 up. Daily $3 per day. Kitchenette apts. $15 per week up. 1032 N. DEARBORN-ST.

WELLINGTON ARMS
2970 SHERIDAN-RD.
1½ to 4 room apts., furnished and unfurnished; $55 up. Bittersweet 4600.

LINCOLN PARK ARMS
2738 PINE GROVE-AV. LIN. 1400.
1 TO 3 ROOM FURN. APTS. COMPLETE HOTEL SERVICE. RATE $50 UP.

$5.00—WEEKLY—$5.00
Lowest north side rate. Beaut. furn. and decor. Baths, showers. Plenty of heat. STRATFORD HOTEL, 4131 SHERIDAN.

NEW MICHIGAN HOTEL
Rooms newly furn. and freshly decorated. $5.50 WEEKLY. $1.50 DAILY UP. 2135 S. MICHIGAN. CAL. 6420.

WACKER hotel, Clark and Huron-sts.; fireproof bldg.; 300 rooms; private baths; from $2 up day; $10 wk.; Apply at A. A. hotel.

WINDRAKE APT. HOTEL, 841 WINDSOR—Attr. 1 rm. Pullman kits.; gas, lt., new refr. free; $35 up; 24 hr. sw.; daily, weekly rates.

CARLTON TERRACE HOTEL, 4626 N. Magnolia; warm, cozy rooms; tub bath; compl. serv.; $6.50 up. Lon. 6980.

Parmenter Hotel. 5012 Winthrop. $5.50 PER WEEK. Rooms, bath, shower. Excellent trans.

CHELSEA HOTEL, 920 WILSON-AVENUE—Rooms as low as $6 a week; $1.50 daily.

THE PAULTON,
909 WILSON-AV. LONG. 8450.

NORTHMERE Hotel—Both or shwr., $1.50 day, $6 wk. up. 4943 Kenmore. Lon. 4234.

NO APTS. to rent so you've "Buy Bonds." THE ADMIRAL, Foster at Marine-drive.

CHATHAM APT. HOTEL, 753 E. 79th-st. Kitchen; elevator; complete service.

BREVOORT HOTEL—Madison, East of La Salle. Rms. from $1.75 daily. Wkly. rates.

STORY hotel—2115 N. Sedgwick; 24 hr. serv. All outside rooms, from $5 per week.

GLENWOOD HOTEL—6535 S. WOODLAWN. Sgl.-dbl. rms.; furnished; $3.50 wk. up.

PLAZA HOTEL—CLARK AND NORTH AV. Hotel rooms and suites available.

DEWEY APARTMENTS—In the Edgewater Beach Hotel. Telephone Longbeach 6000.

TO RENT—HOUSES.

Suburban—South.

BIGGEST "LITTLE" HOME IN BEVERLY HILLS.
9 rms., 2 baths; natural fireplace, log cabin recreation rm., built-in corner cupboards, canvased walls, automatic heat, gar., beut lawn. Occupancy Dec. 1. Rental $100. 1750 W. 107th-st. Bev. 9393.

RENT or sell de 6½ rm. pres. brk. home. Lot 90x300; tree, frt. roof, h. w. ht. oil, firepl., tile bth. Ige. bsmt., gar. and other feat. Nr. schl., L. tr. Skokie 4.

CHOICE HOMES.
Furnished or unfurn., $100 and up.
QUINLAN & TYSON, INC. Winn. 177.

Suburban—North.

OWNER transferred to Milwaukee—New, beau., modern 6 rms., 2 baths; Golf club, 1 mi. to North Shore or St. Paul; rent $90. Immed. poss. Ph. Northbrook 486R or 436.

WILMETTE—6 rms.; nr. schools and transp.; exc. cond.; occupancy Dec. 1st; present tenant will show. 1728 Elmwood-av.

EVANSTON and NORTH—Houses and Apts. McGuire & Orr, Inc. Rog. 3213. Winn. 703.

NORTHBROOK—5 rm. bungalow; 1 yr. old; gas ht.; all trans.; refs. Northbrook 486R.

Suburban—West.

SUBLET to responsible person—7 rm. house; 2 car garage; gas ht.; rent reasonable; refs. required. Village 8927.

TO RENT—FURNISHED HOUSES.

ATTRACTIVE 6 rms.—4 short blks. to sta.; 3 bdrms., bath, lav., porches; firpl. Avail. 5 months min. Call Winnetka 3193.

6 RM. HSE.—3 bdrms.; owner keeps 1, with kit. priv.; $45 per mo. Call Lawn. 3148.

3905 ST. CHARLES-RD., Bellwood—5 rms., htd., furn. bung., 1 mile So. Buick plant.

6 ROOMS—1½ baths. $100. Adults. Refs. required. Call Evergreen Park 7610.

WANTED—TO RENT—HOUSES.

4 OR 5 room house—Unfurnished; S. W.; 2 reliable adults. Phone Plaza 2737.

TO RENT—APARTMENTS—SOUTH.

General List.

2-3-4 and 6 Room Apts.

$17.50-$47.50.
Steam heated, gas, and light furnished, newly decorated. Immediate possession. 3551-59 ELLIS-AV.
A. H. Gruetzmacher, 442 E. 31st. Vic. 4210.

NEAR park, lake, all trans.—New 2-4 rms. $35-$40. Call 1130 E. 48th. Pen. 8407. Also htd. store; liv. rms. White chain st.

3 TO 5 RMS.—$25-$32.50; overlk. lake; well dec. 740 E. 36th; office prem. Pl. 3854.

$14-$25 A MO.—Stove heat, have stoves; no leases req'd. 1400 E. 72d-pl. Plaza 0541.

1, 2, 3, 3½ Rooms.

5151-55 Cornell-av.—Neslo

1-2 rm. kitchenette with refrig.; also sleeping rms. with hot water. But. 9369.

SUBLSE.—New 3½ rm. apt.; finest in the city; nr. lake, I. C.; adults; $65. Agent on premises. 7341 Crandon.

KITCHENETTES—One and two rooms. Good transportation. Dorchester 1976.

SUBLEASE for Dec. 1—2 rms. Refrig. Will decorate. $32.50. 7937 Marquette-avenue.

SUBLET lg. 3 rms., 1st—$40. Gas. lite incl. Drexel, apt. 103. Atl. 8912.

4, 5, 6, 7 Rooms and Larger.

6116 GREENWOOD—4 rms., stm., in-a-dor bed. Rent $42.50. Adults. Peterson.

6 RMS., 2d—Steam heat; elec. refr.; enclosed porch; adults; $60. 7726 S. St. Lawrence.

Test Your Facts Answers

Here are the correct answers to today's "Test Your Facts" questions:
1. [b] Omaha, Neb.
2. [b] A pen name.
3. [a] Lister.
4. [c] Pennsylvania.

TO RENT—APARTMENTS—SOUTH.

4, 5, 6, 7 Rooms and Larger.

5 Room (Store) Apartments

We will convert desirable steam heated stores into suitable living quarters to responsible tenant; rentals $45 to $50. See 71 E. 79th-st.; 319 E. 79th-st.; 7304 Cottage Grove. Triangle 6214.

Exclusive South Shore Apt.

Spacious 6 rooms, 2 baths, breakfast room; huge closets.
7370 SOUTH SHORE-DRIVE.
Owner, Bayport 1210.

SUBLEASE—Ultra modern 5 rm. apt.; tile bath and shower; glazed porch; garage; near schools, transp., shopping. 8046 Kingston, 2d apt. Call South Sh. 7312.

4 LARGE rms., 2d fl.—Stove ht.; $16.50 mo. 1550 E. 93d—Key at corner store. McClunn, 217 W. 63d-st., Went. 1844.

5 ROOMS—MODERN, LIGHT, $30. 6647 Maryland-av. Stove ht. Dor. 0700.

SUBL.—7631 Phillips-av., 6 rms., mod. apt.; tile ba.; gar.; $75; nr. I. C., surf. Sag. 6141.

TO RENT—APARTMENTS—SOUTHWEST.

General List.

5036 S. ASHLAND—4 rms., unheated, $25. 4727 S. Justine, 3 rms., unhtd. $14.

4, 5, 6, 7 Rooms and Larger.

312 W. 42D-PL.—6 rms., ba., $20; your own dec.; not more than 2 child. Bou. 6356.

2657 W. 15TH-ST. 2d flr.—4 rms., $40; good trans.; immed. poss. Van B. 4510, Zachorow.

TO RENT—APARTMENTS—NORTH.

General List.

3314 LAKE SHORE-DRIVE

Overlooking park and yacht harbor. 1½ rms., $55 and $65; 3½ rms., $100; 4 rms., $120 up. Also 3 rm. penthouse apt. Featuring all electric kitchens, parquet floors, Venetian blinds, free electricity and refrigeration. Some apts. have woodburning fireplaces. Agent on premises. Immediate possession. Roanoke Real Estate Co., 11 S. La Salle.

NOW BEING COMPLETED
NEW 2½, 3½, 4 RM. APTS.
3½s HAVE 2 BEDROOMS.
190 E. Chestnut
Walking distance to loop.
Bus at door. Elevator service.
Agent on premises.

2298 CLYBOURN—6 rms., stove heat, $27.50. 2555 Lincoln-av., 3-4 rooms, stove heat, $14.50 up. Margro Realty, Lincoln 2282.

1, 2, 3, 3½ Rooms.

4869 N. HERMITAGE-AV.

3d fl.; 2½ rooms; inador bed; shower; free refrig.; rent $37.50; avail. now. See janitor, 4869, basement, or Ardmore 8574.

1444 N. STATE-PKWY.

3 ROOMS—Living room, bedroom, and kitchen, $100. 2 ROOMS, $70. Willoughby & Co., Inc. Central 5050.

1400 LAKE SHORE-DRIVE

WITHIN WALKING DISTANCE OF LOOP
Liv. rm., bedrm., kitch.; lake exposure; util. included in rent; $95. Apt. Whi. 4180.

SUBLS. beau. modernistic 2 floor studio apt.; patio, woodburning firepl., G. E. kitch. 161 W. Burton-place, Apt. 2.

660 N. DEARBORN—1 and 1½ rm. kit. apts. Free refrig., light and gas. New bldg.

653 OAKDALE-AV.—Large 2½ rms.; 1st fl. Free gas. New equip. Immed. possess. $40.

7401-29 N. WOLCOTT—New 3 rm. apt.; automatic ht.; 3 blks. to Howard L; $50. Rox. 6360.

3 RM. apt.—Steam heat; $40; includes elec. and gas. 6136 N. Clark. Briargate 3367.

4, 5, 6, 7 Rooms and Larger.

SUBLEASE—5 rms., 2 tile baths; canvass walls; arch doorways; rounded moldings; tile kitch.; N. W. R. S., bus, L, and st. car lines; heated garage; 1 blk. schl.; newly dec.; quiet street; Dec. 1st; $92.50. 6142 N. Hamilton. Hol. 5654 or Ran. 5015.

1400 LAKE SHORE-DRIVE

WITHIN WALKING DISTANCE OF LOOP
LARGE living rm.; master bedrm.; 2 baths; din.; new modern kit.; lake exp.; util. incl. in rent of $125. APT. WHI. 4180.

443 ALDINE-AV.

1st floor; 8 rms., 3 baths; auto. elev.; side drive to gar.; immediate possession; rental $175. See janitor or phone Randolph 2300.

232 E. WALTON-PL.
9 ROOMS, 4 BATHS.
HOGAN & FARWELL, INC., WAB. 7300.

2000 LINCOLN PARK WEST

5 rms., 2 bdrms., 2 baths; new dec., refinish. Parq. firs. 24 hr. elev. ser. Lin. 3633.

COMMONWEALTH, 2920—Sublease. Will sacr. 6½ rms.; elev. bldg.; imm. occupancy; large lv. rm. with full serv. incl.; overlkg. lake and park. Key on premises or Fra. 1166.

4-5 RMS., CORNER

Large, light; cab. sink; G. E. refr.; good trs. and shops. Adults. Refs. 4951 N. Oakley.

6 ROOMS.
2 and 3 baths. All mod. conven. Close to park and Belmont Harbor. Randolph 0112.

6-7 RMS.—Light, airy; exc. trans.; nr. schls., church and park; private porch and 1 yard; $47.50-$55. Owner. Wellington 7950.

2½ R. BDRM. apt.—$65; 4 r., 2 bdrm. apt., $90; 5 r., 2 bdrm., 2 baths; $95; utilities incl. 7737 Eastlake-ter. Hol. 2382. Restr.

DE LUXE 6 rooms—2 tile baths; 2 wood-burn. firepl.; garage; California and Devon dist.; adults; imm. avail. 6326 N. Mozart.

6337 N. LAKEWOOD-AV.—5 modern rms. in refrig.; 1 blk. Close to Loyola station; refs. Ros.

SUBLEASE Jan. 1—4½ rms. [2 bedrms.]; nr. all trans., stores, etc.; refs. Lak. 6429.

SUBLET—6 rooms, 1½ baths; Venetian blinds; 4th floor; $72. Buckingham 7628.

1367 SUNNYSIDE—4 rm., 2d fl. front; stm ht.; nr. trans.; $42.50 incl. elec. light.

MODERN 5 rms.—2d apt.; 4300 N. Ashland-avenue. Bittersweet 4665.

TOWN AND GARDEN APARTMENTS. 411 Blackhawk-st. Mohawk 2711.

MARINE DRIVE APARTMENTS
5060 Marine-drive. Longbeach 5075.

NEWGARD-AV., 6532—6 rooms; 1½ baths; de luxe apt. bldg.; $80. Longbeach 2820.

6 RMS.—Sublease; 7548 N. Oakley, 3d; $65; good trans. Hollycourt 6420, after 7.

4 RMS.—$40; 2d apt.; t. t. stove; extra light rms.; sublet. 1757 No. Shore. Hieber.

659 CORNELIA—5 lge. rms. Mod. wh. wdwk. Shwr.; priv. pch. 1st flr. Immed. poss.

5 RMS. and bath—Stove heat. Newly dec. 3rd floor. 210 W. North-av. Sun. 1 to 5 p. m.

39 E. SCHILLER-ST.—1st floor; 7 rooms; 2 baths; available Dec. 1st; $150. See janitor.

911 CARMEN-AV.—1st flr.; 5 lt., mod. rms.; elec. refrig.; stove, steam ht. See janitor.

4 LIGHT, clean, rm. apt.—1st fl.; rear; stove ht. hot water. Adults only. 2112 Kenmore.

MODERN 5 rms., 2d, $50—Restricted; adults. Vicinity Lawrence and Western. Sun. 1413.

TO RENT—APARTMENTS—NORTHWEST.

1, 2, 3, 3½ Rooms.

1426 MILWAUKEE—3 rm. apt.; newly decorated; steam heat; stove box; private bath; $32. Agent on premises, 10 to 6.

SUBLEASE—2½ rms.; new stove; new Frigid. $30. 2018 Milwaukee. Mrs. Montgomery.

4, 5, 6, 7 Rooms and Larger.

4 RMS.—2 bedrms, bath, stove heat, $26-$28. Some furniture for sale. 2071 N. Leavitt-st. Phone Longbeach 9651.

4 RM. FLAT—STOVE HEAT. 1ST FLOOR. $25. 3120 N. ST. LOUIS.

FRANKLIN-BLVD., 3624—Subls. mod. 6 rm. cor. apt.; 2 pchs.; gar.; very reas. Nev. 8810.

4 ROOMS—Steam heat. $45. 4351 N. Avers. $37.50. No pets. Franklin 8681.

6 ROOM stove heat 2d flat—3577 Dickens. Call Belmont 7611.

TO RENT—APARTMENTS—WEST.

1, 2, 3, 3½ Rooms.

3323 JACKSON-BLVD.—3d apt., 3 rs., mod. steam ht.; imm. poss. $33.50. Ked. 4842.

3 RM. rear hse.—Bath, adults, no dogs. $20. Good trans. Call rms. after 1, 4841 Polk.

3 MOD. lite rms., frt.—Individual bath; auto. ht.; $33. 835 S. Marshfield. Can. 6059.

4, 5, 6, 7 Rooms and Larger.

6 RM. flat — Newly decorated; hardwood flooring; 6 rm. kit.; rent $45; heat, hot water. Adults. Gas ht. Ves. 2013.

WILL give 3 or 6 rm. flat in exch. for plumbing work. Address L 253, Tribune.

1619 S. SPAULDING—4 and 5 rm. flats. Reas. Stove heat. Roc. 7230.

4 RMS.—Steam, refrig., light and gas. $35; adults. Agent in bsmt. 3231 Fulton-blvd.

4 ROOM FLAT—STEAM HEAT; HOT AND COLD WATER. 3103 LEXINGTON.

TO RENT—APARTMENTS—SUBURBAN.

NORTH.

Evanston—15 minutes to loop.

EVANSTON—906 Michigan-av.—Leavg. town. Must sublease my beautiful 2 bath, 7 rm. apt. with large, sunny sun porch; southern exposure; first floor in 6 apt. building. Janitor. Carl Anderson, Uni. 9411.

TO RENT—FURNISHED APARTMENTS.

(See Also Hotels and Apt. Hotels.)

SOUTH.

ELLIS-AV., 4119—Restricted; newly dec.; 1 to 4 rms.; private bath, tub, shower; elec. refr.; free util.; I. C., bus, L, surf.; nr. fine shopping center; adults; no dogs; $20-$75.

WELL furn. 4 rms.—[5 rm. effic.]. Well heated. Adults. 1 blk. So. Sh. Co. Club and lake. $87.50. Best tr. Ph. Bayport 5523 all day Sunday. Evenings after 7:30.

KIMBARK, 4740—2, 3 rms.; elec.; refrig.; T.T. stove; quiet res. dist.; near I. C., st car; weekly or monthly. See evenings.

LARGE, modern furnished 5 rm. apt.—Enclosed heated porch; all outside rms.; 6 mo.; I. C. trans. 6835 Harper. Pla. 3493.

SUBLEASE—6 rm. cor. apt., $47.50. If party buys furnishings, $375 cash takes all. 6459 Cottage Grove. Hyd. 0274.

1516 W. 62D-ST.—2 rm. furn. apt.; gas, light, refrig.; adults preferred; good transp.

4140 DREXEL, Apt. Hotel—2-3 rs., $45; new furn.; firepl.; 24 hr. swbd.; bus, L at door.

2 ROOM apt.—Newly furnished; Frigidaire. Couple. 6536 Ellis.

5210 KENWOOD—3 attrac. rooms adjoining bath; near I. C., Univ. of Chi.; $45.

LOVELY, MODERN, 2½ BEDROOM APT.—Maid ser. $56. I. C. 6017 Kimbark.

SUBLET large lt. 4 rm. furn. apt.—Porches. 2 bl. 67th-I. C. Poss. Dec. 1. $60. Mid. 7510.

7741 CHAMPLAIN—3 attractive mod. rms.; 2d fl.; h. w. ht.; all private; adults; reas.

NORTH.

BROMPTON-ST., 757-39—1-2 rm. kitchenettes available—Reasonable rents; clean, nicely furnished; gd. trans. BROMPTON APARTMENTS. Lincoln 9448.

SUBLET—5 beaut. rms., 2 tile baths; 3 rms. facing lake and harbor; highly restr. bldg.; adults; 15 minutes to loop by bus. 421 Melrose, Apt. 6D. Inq. Doorman.

FURN. APT.—Subl. May 1; 2 lge. rms.; fireplace each; newest kit. and bath fixtures; walking distance loop; restr. neighborhood; charmingly furn.; $110. Delaware 5718.

1 AND 2 rm. kitchen apts. in modern bldg.; beautifully furn.; all outside; large, light rooms; maid service; elevator; good trans.; by day, wk., or mo. 753 E. 79th-st.

COMPLETELY furn. de luxe 5 rms.—2 tile baths; Oriental rugs, Grand piano; near Belmont Harbor; $135. Owner, Buck. 9632.

1-2-3 RM. kitchenette apts.—Maid service; near park and I. C. 5231-41 Cornell-av.

5250 KENMORE—6 lgt. rms., nr. Edgewater Beach. Nicely furn. Sunnyside 2416.

3½ RMS.—Attr. furn., twin beds; no children. $85. 6108 N. Hermitage.

SUBL.—3½ rm. apt., completely furn.; twin beds; gd. trans.; adults. Restr. Lin. 4282.

MARGATE, 939—1 rm. kit.; sunny, clean; refr.; L, bus; $7 wk.; emp. adul. Rav. 9369.

SUBLEASE beaut. furn. or unfurn. apt.—5052 Marine-drive, Apt. 8A. Ardmore 1088.

2½ RM. bedrm. apt.—Remod. Refr. Ven. blds. $40. Walk to loop. 152 W. Superior.

NORTHWEST.

5 RMS.—Completely furn.; free utility; refr.; Venetian blinds; $85; refs. req.; adults. 5054 Argyle-st., Kildare 6992, or inq. upstrs.

WEST.

4240 MONROE—4 rms., priv. bath; gas, elec. refrig.; 3 adults; restricted. $12.50 week.

CHATEAU—1-2-3 rm. furn. kits.; restricted. 330 N. Austin-blvd. Vil. 8500-Aus. 8510.

SUBURBAN.

WRITE TODAY TO "REYNOLDS COUNTRY ESTATE APARTMENTS." Route 23, Ottawa, Ill., for literature on marv. new 2-4 rm. creations. The last word. Fine for the retired and semi-retired. Restricted.

WANTED—TO RENT—APARTMENTS.

RELIABLE party wants a 5 or 6 room apt. in Marquette or Hyde Park district. Can be sublease. Call all day Saturday or Sunday between 9-1. Dr. Davitz. Pros. 9735.

COUPLE moving in from country—Wants furn. or unfurn. 3 to 5 rms. N. or N. W. Peterson. Ran. 4680 or Fox Lake 3127.

6 RMS., 1st flr., heated, or bung.; reliable family; Northwest Side. Cap. 6064.

DRAFT deferred cple. wants 3-4 rm.; sublet or rent; near I. C. Rep. 10408.

4 OR 5 rm. on north or west side—1st or 2d floor. Rogers Park 6707.

WANT 3 rms.—Between Irving Park and Montrose, nr. Damen; 1 child. Bit. 7694.

OUT of town execu. wants 4 or 5 rm. furn. apt.; south side; exc. refs. Laf. 0415.

3 OR 4 RMS.—Furnished or unfurnished; Northwest. Independence 9130.

TO RENT—STORES.

South Side.

645 E. 63d-st.—35x175; suitable for chicken shack, tavern, or Billiard Hall; Rt. $80 mo. Phone Normal 7333.

CORNER store—For radio, dry goods. At car and thru street. 1000 W. 69th-st.

SMALL store with 3 rm. apt.—Nr. 31st and Halsted. Reas. Call Ports. 8855.

TAVERN—Cor.; fixt., elec. ref., stm. tbl.; liv. rm.; stm. ht.; rt. $50. 6110 State. Can. 0155.

Southwest Side.

STORE—Complete with rest. and tavern fixtures [modern]. 3166 Ogden.

North Side.

7216-18 N. WESTERN—2 small adj. stores, unheated; 2 c. br. gar. Ran. 9487 wk. days.

Northwest Side.

STORES—Located in excellent business district at favorable concession rates; terms to suit your business. Avenue 5500.

LARGE Store—Suitable delicatessen or bakery. 3801 N. Whipple. Key. 6742.

COR. store—110x30 ft.; htd.; suit. any bus. except tavern. 3834 North-av. Spa. 3054.

TO RENT—OFFICES AND SHOPS.

Central.

32 N. STATE, S. W. cor. Washington—Fireproof bldg.; one floor; also attractive offices; north light; night service; center Loop; single room furnished, $20; with reception room, $30 up; beautiful desk space. Phone-steno. SWIGART & CO., Room 601.

FURNISHED—CARPETED—CLEAN PRIVATE OFFICE AND RECEPTION ROOM. PRICE $15 AND UP. ROOM 420. 82 W. WASHINGTON-ST.

OFFICE space—Furnished complete; reasonable rental. Room 1933, 176 W. Adams.

339 N. MICHIGAN-AV.—Mail-phone service. Telephone-Secretarial Serv., Inc. Fra. 7100.

LGE. priv. ofc.—Small suite. Comp. furn. $25. Wacker-drive. Rent $35. Call State 4858.

SHOP—25x75; front and rear drive; suit. light mfg. 2439 N. Halsted. Amb. 3883.

Outlying.

4958 W. CHICAGO-AV. [cor. Lavergne]. Old established dentist's office. Over drug store at car stop corner.

TO RENT—FARMS.

FOR rent—Attractive remodeled farm home in Bull Valley section, 40 miles northwest; 2½ miles to commuting; group riding; all kinds of fruit. Immediate possession. George B. Huffman, Woodstock, Ill. Ph. 211.

DANCING SCHOOLS.

50c BEGINNERS' CLASSES, 50c. Every eve. at 8, including Sunday, except Friday. Private lessons any time. Teresa Dolan, 1208 E. 63d. Hyde Pk. 3080.

WALTZ, fox trot, rumba, etc.—$1 priv. less. 7. $5. No appt. nec. Spec. class Tues.-Fri. 8:30. 2 hrs. 50c. Alvina's, 3361 Madison.

WE TEACH young and old to smile, relax, and dance; pr. $1 lesson. H. Andersen, 155 N. Clark, 30 N. Dearborn, 738 Sheridan-rd.

SPECIALIZE IN BEGINNERS.
Lea's Studios, 1041 E. 63d. Hyde Pk. 1113. 1661 E. 79th-st.—South Shore 5171.

LEARN TO DANCE CORRECTLY—$1 lesson. Sunny Carroll, 4751 N. Western. Lon. 7975.

MOVING AND STORAGE.

BIVINS VAN LINES
Coast to coast. No crating necessary, no load too large or small. 5531 S. State.
ENGLEWOOD 3434

UNION VAN LINE, INC.
155 N. CLARK-ST. CENTRAL 1592.

WARREN BROS. MOVING CO.—Interstate lic. and bonded. 2540 Montrose. Irving 3303.

TRANS-AMERICAN — COAST TO COAST. 540 W. 59th. Wentworth 0700.

SAVE 25%—No crating; anywhere in U. S. General Movers, 2433 W. 14th. Mon. 4870.

RADIOS, SUPPLIES, AND SERVICE.

BUY NOW—WHILE YOU CAN!
Philco autom. changer, was $119, now $59.
Philco, tilt front phonograph combination $59.
Zenith phonograph combination $59.
WAREHOUSE OUTLET, 1232 S. HALSTED.

PUBLIC address system—25 watt, portable. Crystal mike; 2 dynamic speakers; A1 condition. Austin 1772.

WANTED—Capehart combination radio. Not over 4 yrs. old. Address L 212, Tribune.

NEW 1943 models—At WHOLESALE Prices. City Outlet, 4620 S. Ashland. Yards 5666.

RUG CLEANING

$2.50 9X12 DOM.—clean both sides and sizes like new. Exp. rep. All work guar. Call anywhere. A-1 Rug Cleaners. Kil. 8414.

REAL ESTATE—APARTMENT BLDGS.

South Side.

IMMEDIATE POSSESSION.
Modern 2 flat brick; 5-5 rms., steam, stoker, elec. refrig., enclosed rear porches; 2 car gar.; mtge., $4,485; 8 years; 5% payable, $125 semi-annually. $5,000 cash takes equity. 7936 Lafayette-av., 1 block West of State; inspection by appt. only. Elmer C. Krauter, 6417 Halsted. Wen. 4120.

BRAINERD 2 story 14 apt.—Heirs want to settle estate: 8 3-rm. apts., 3 2½s, 3 2s; inador beds, showers, elec. refrig.; lot 50x125 ft.; $13,000 down. Phone Mr. Towson. Rad. 7300.

BRICK 4 APARTMENT—$8,000.
An excel. investment; 4-5 rms. Stove ht. Good cond. Very low upkeep. I. C. trans. Nr. 70th and Kimbark. Shown by appt. Earl W. Shick & Co., Fai. 9280.

3 APTS.—6 rms., 2 baths; side drive; near I. C. station; excellent condition.
J. L. Hess, 2257 E. 71st-st. Midway 0050.

26 APTS.—Birch trim; canv. walls; tile bath; new stoves and refrigs.; R. I. trans. Price $65,000. A. W. KROGH. Ste. 1116.

3 FLAT—6 rms.; tile bath; lge. lot; new t. t. stove and refg.; canv.; 3 car gar. Nr. 79th-Wolcott. Price $15,800. Stew. 3601.

OWNER MUST SELL
2 flat; 6-6 rms.; 33⅓ ft. lot. Near 65th-Union. Triangle 0268.

$4,350—5-5 RMS. and attic flat; asbes. siding; 2 car gar.; inc. $75. Wen. 0688.

$13,000—4 FLATS; brick; steam, stoker; nr. 79th-Peoria; garage. Medora. Bev. 6155.

OPEN today—7009 Perry-av.; 2 flat; need $500. Triangle 1655.

2 FLAT brick—5-6 rooms; oil heat. By appointment only. Stewart 0780.

Southwest Side.

AT 53D AND CALIFORNIA
4 flats, best shape, furnace and stove heat; price $8,000. Dombrou, 5100 S Marshfield. Prospect 1585.

1845 S. MILLARD—2-7, 1-4 rm. flat, $6,000; inspect 2-5 Sunday. Juniper 7124.

BEST buy—$300 down, 2 flat frame; schls., tr.; price $1,750; eves.-Sun. 3558 Archer.

North Side.

CALL Briargate 3508 immediately for best 2 flat buy in Devon-Western sect.; 5 rms. and slpg. porches; white woodwork; auto. ht.; 2 car brick gar.; nice back yard.
JACOBS & JACOBS, INC., 2750 DEVON.

EXCELLENT 3 FLAT.
3-6 rm. apt.; sun pchs.; closed rear pchs.; G. E. refr.; new Roper t. t. ranges; 2 car gar.; nr. Rockwell L sta.; will finance; pr. $12,500. E. D. Gunning, 2527 Lawrence.

2 APT.—Devon-Western; auto. heat; insul.; A-1 cond.; 2 car gar.; near Boone school. Rent $60 each. Quick sale price $10,500. Cash $3,000, bal. E. Z. terms. Bri. 4001.

EXCEP. barg.—18 apt. and 1 in bsmt., for less than 4xrent; exc. loc. Walter H. Grosch. 5814 Irving Pk.-rd. Mul. 3766.

OWNER will sell 2 apt. brick—5-6 rms.; 2 heating plants; 2 car garage. On Carmen nr. Clark. Pr. $7,250; terms. Lon. 4220.

4 FLAT brick; modernized; hot water heat. 2224 Orchard-st.; $7,500. Pearson. State 7576.

INVESTMENT AND HOME.
$6,400, red. pr., 3 flats, 3-5-5 r., 3 c. gar. Lot 37½ ft. 3400 N. Dirks Co., Lak. 1410.

4 APT. brick—3-4's; 1-5; basemt. apt.; stove ht.; gar.; wide lot; barg.; $10,750; nr Ashland-Clark. Zeller. Wellington 4466.

3 APT.—6 rooms; garage; Devon-Western; price $13,000; cash 20%, balance 4½% 15 years. BRIARGATE 2234.

TRUSTEE WANTS OFFER TO SETTLE. Estate: 6 large 5 rm. apts.; Lakevw. dist. Rt. $3,930. Roy E. Knauer,Trustee.She.0100

12 APT. brick—4-5 rms.; steam ht.; 4 car gar.; rent, $6,700; price, $28,500; $11,000 cash. 2208 Berteau. Owner on premises.

WILL sac. cor. 4 flat brk.; 2 4s, 2 5s; mo. inc. $178; gar.; taxes low. Price $13,250. Own., 4152 N.Wolcott. Lon. 4125. Priv.-excl.

3 APT.—5s, enc. slp. pchs., new ref., new stvs.; rt. $160; built-in tubs, 2 c. brk. gar. Nr. Devon-Clark. $11,250. Wel. 4466.

OCTAGON FRONT EDGEWATER—6 5's, lge. rms., built-in tubs, T. T. stoves, good light. Need $6,000 cash. Rog. 7754.

2 APT. brk.—6-6, 2 rm. bsmt., h. w. ht., 2 gar. Addison nr. Ashld. $7,000. Wel. 4466.

OWNER'S sac.—Mod. cor. 10 flat brk.; good loc. Pr. $24,750; cash 45%. Lon. 4126.

CLOSING estate—Brk. 6 flat; 4s; 4 gar.; Devon-Wayne dist. Pr. $15,000. Ran. 2600.

1618 GREENVIEW—4 flats; stove ht.; 100% rented. $2,350; ¼ cash. Franklin 5047.

12 APT., mod., inc. $6,500, $26,000; 26 apt., oct., mod., inc. $13,000, $54,000. Ind. 5276.

15 YR. old Rogers Pk. 3 apt.; all 6 rms.; rents $2,640. Pr. only $15,000. Rav. 0193.

EDGWTR.—6-2 rm. kit. apts., furn.; 2-2 cr. gar.; 3 times rent, $8,000; trms. Rav. 2350.

ROGERS Park—9 apt., all 4s; A-1 cond.; stoker; mod. plbg.; inc. $4,770. Rog. 6500.

19 APTS.—Cor.; Rogers Pk.; 4-5 rms. Inc. $10,026 yr. Will submit $40,000. Buc. 8800.

2 FLAT brk.—H. w. ht., stoker. For sale or trade. Pr. $7,950. Magruder. Lon. 4437.

Northwest Side.

PRERATIONING SPECIAL
Frame, 2 flat; in excellent cond.; 7 rms. each apt. [4 bedrooms]; h. w. heat; 75 ft. lot. Close to bus and "L." PRICE $8,000.
ALBERT F. KEENEY, REALTOR,
5612 NORTH-AV. MERRIMAC 4300.

BRICK 2 FLATS.
5-5 rms.; heated porches; 2 h. w. plants; gar. $11,500. In 4800 block on Kedvale. Near 3 carlines and N. W. R. R.; 5-5 rms.; stoker fired; h. w. ht.; tile bath 1st fl.; insulated new roof; 2 c. gar. $12,500.
A. J. Schorsch & Co., 6059 Irving Park-rd.

9 APTS.-STOVE HEAT
3 each of 3, 4, and 5 rms.; nr. Elston and Irving Park-rd.; inc. $2,142 yr.; cash down, $5,850; price $14,800.
Burke & Lynn, 4747 N. Kedzie. Irv. 7120.

BRICK—2 flat, 5 and 6 rooms, sun parlor, light oak trim and floors. Good heating units; 2 car garage; ¼ block to La Follette Park. Price $8,900.
C. H. Adams & Co., 5152 Division.Col.1070.

SWELL home and investment—Immed. poss. 1½ sty. fr., 5 and 6. Enc. porch. Heating units. Refrig., stove, tile [fl.], bath. Newly dec.; 2 car gar.; 50 ft. lot. Pr. $6,500.
J. F. Pagano Co., 3343 Irving Pk. Irv. 1236.

BEST money maker in Logan Sq.—4 flat brk., h. w. and stove ht.; lot 50x125; price, $8,000, cash, $3,000. Mr. Schultz, Jarchow & Sons, 3622 Fullerton. Spa. 4280.

2 FLAT frame—4-4 rms.; 2 bdrms.; stove ht.; surface and steam; Mayfair station; price $4,500; cash $1,800. Phone Pal. 1461.

BEAUTIFUL OCTAGON BUNG.; 6 RMS.
Nr. Indian Boundary Park; tile roof; tile bath; large brk. gar.; nice yard.
CALL LONGBEACH 7150.

MODERN 56 apts.—Large, beaut. court; good renting loc., at only 4¼ times rent.
SCHOENLANK & KIRSCHNER. She. 8820.

10% DOWN BUYS.
Logan Sq. 3 flat brk.; 7 rm. ea.; stm. ht.; 2 c. gar.; blk. Kedzie L. $11,000. Ave. 1371.

2 FLAT brk.—5-5; h. w. ht.; 2 car gar.; nr. Strong-Laramie. Price $8,500; cash $2,000, bal. HOLC, $61 mo., incl. taxes. Ber. 0601.

BEAU. 2 sty. yellow brk. 6 apt. bldg.—4-4's, 2-3's; stm. ht.; Belmont-Laramie sec. $22,500. Acme. 4126 Milwaukee. Ave. 4710.

9 APARTMENT mod. building—3-5's, 6-4's, stm. ht., 60x125; gd. loc. and inc. $23,500. Conv. terms. G. Dette, Inc., Buck. 2015.

VERY HIGH GRADE.
2 flat—Income $160 mo.; Portage Park. S. O. Stone & Co., 4503 Milwaukee.Pen.3900

6-6 RM. brk.—H. w. ht.; nr. Karlov-Armitage. $7,800. SCHEUBERT. Alb. 1100.

2 APT. brk.—5-5 rms., sun parlor, steam ht.; gar.; L and surf. trans.; $7,500. Irv. 4058.

2 APT. brk.—5-5; mod., stm. ht., stok.; gars. Pr. $8,500. Stoner, 4820 Fullerton. Nat.0455

2 STORY brick—2x4, 2x5 r. flats; st. heat. Inquire 5779 Milwaukee-avenue.

2 FLAT brick—5-6 rooms; 2 heating plants; 2 car garage; $7,250. Call Pensacola 2600.

MOD. 3 flat brk.—Nr. Diversey. Pr. $10,000; terms. Gd. rents. Call 3372 N. Central.

BARGAIN—2 apt.; 5-5; lrge. rms.; new htg. pl.; $6,850. Senn, Kil. 7061, Sat. and Mon.

West Side.

N. W. COR. Cicero-Congress—15 unit apt. bldg.; t. t. stoves, indiv. refrig. Inc., $7,410. Price, $32,000. Shown by appt. Pal. 7210.

3441 W. 12TH-PL.
2 apt. brk.; 5-6-6 rms.; stm. ht.; gar.; rents $1,776; priced to sell. Call Seeley 0921.

3454 ROOSEVELT-RD.—11 apts., 3 stores, 2 offices; cor. bldg.; rental $8,000; terms $10,000 dn., bal. long term loan. Atl. 3302.

2726 W. MONROE—2 fl. br.; 5-6; 2 htg. plants; 2 c. gar.; barg.; $5,000. Mon.2120.

WANTED FOR CASH—24 APT. BLDG.
ADDRESS Y E 593, TRIBUNE.

IMMED. poss.—Brk. 3 flat, ext. lot; $5,000, terms. Serum, 3301 Chicago. Van B. 7000.

REAL ESTATE—BUSINESS PROPERTY.

North Side.

3257-59 BROADWAY—Modern brick bldg. 1 store [chain tenant] and 4-5 rm. apts. $4,100 gross], will on Nov. 19, 1942, 1:00 p. m., in Room 437 County Bldg., be offered to highest bidder at a partition sale by court order free of redemption but subject to existing 1st mortgage of $7,750. No brokerage paid. State 3335.

Northwest Side.

BARGAIN TO CLOSE ESTATE.
Milwaukee, near California-ave.—Brk. store, flats, garage; rent $1,602 p. a. Make offer.
ADDRESS Y O 346, TRIBUNE.

REAL ESTATE—HOUSES.

South Side.

1½ STORY BRICK—5-3 ROOMS; 14 YEARS OLD. 546 E. 89TH-ST.

NEW 6 rm. brk. resid.—Fine feat.; 2 car gar. Nr. 84th and Wood-st. Owner. Stew. 7952.

NEAR 70th and Dante—Bung., 5 rms., $3,975. Stove heat. Terms to suit. Tri. 1655.

INCOME home—4 and 5 rms., heated. Need $500, balance $35 a month. Tri. 1655.

8919 NORMAL—5 rm. brk. bungalow; furn. ht.; $6,000; $1,500 down. Ced. 1600.

6 RM. home, frame—Furnace; Rock Island trans. Need $500. Lot 40x175. Tri. 1655.

6 RM. house—Rented $35; 4 rm. bsmt. flat; vacant; nr. 119th-st. $4,500. Pul. 8485.

$500 DN. buys brk. bung. Heat, 2 c. gar.; gd. tr.; pr., $4,750. Eve.-Sun. 3558 Archer.

7 Room Brick Bungalow
This 5 room brick bungalow with 2 additional rooms in attic makes it an ideal home for either small or large family. All large rooms. Excellent condition. Furnace heat, 2 car garage. Large lot. This is a beautiful buy. Only $6,500. Near 83d and Luella. Call now. Plaza 8858.

6 RM. BUNGALOW, $7,500
5 rms. down, 1 large rm. finished in attic; h. w. heat; nr. 81st-Elizabeth [St. Sabina parish]; attractive floor plan; FHA financing; immed. poss. Republic 5000.
JOHN McCARTHY, 6316 S. WESTERN.

READY TO MOVE?—BUY.
7936 Michigan, 7 rm. brk. bung.; like new.
7227 South Park—Like new garlow.
8209 Woodlawn—Newly dec. br. bung.; gar.
557 E. 88th-pl.—Brk.; cor. 5 rm. bungalow.
All possession now—Terms.
Owner—7923 South Park-av.

SHOWN BY APPOINTMENT.
7011 Euclid; 9 rms.; large lot; 4 rms. and powder rm. 1st flr.; 4 bedrms. and bath 2d flr.; maid's rm. and bath 3d flr.; bin-fed stoker; many extras; priced to sell.
Lynch, Regent 4800.

NEW 5 RM. GEORGIAN
10130 EBERHART-AV.
Insul.; tile bath; Ven. blinds; auto. h. w. htr.; I. C. serv. and bus trans.; pr. $9,500. Open Sun. 2-6 or call Sag. 4143.

LARGE old residence—10 rms., 3 extra in basement; splendid location; nr. 75th-st., lake, I. C. and surf.; hot water heat; lot 50x200 ft.; can be remodeled into 3 apt. Price $7,000 with 20% cash. JOHN L. LYNCH CO., 2602 E. 75th. Reg. 4800.

5 RM. brk.—Slpg. pch.; h. w. ht.; coal; also gas boiler; 2 car gar.; shwr.; toilet in bsmt. Dbl. lot, shrubs, grapes, apple, plum, peach trees; $8,500 full price. E. G. Maurer, 33 East 103d-street. Pullman 2220.

SOMETHING different—8401 Calumet-av., new stone and brick rancho home; 6 rooms 1st floor, 2 rooms and bath 2d floor. Can be made into apt. Also room above garage. Price $19,000. Appt. only. Stewart 1116.

MOVE IN AT ONCE.
2 story frame res. on Normal-blvd. near 66th-st.; close to trans.; easily conv. into 2 apt. bldg.; 7 rms., 2 baths; all flrs. sanded. Only $4,950. Mr. Williams, Bev. 8286.

6 RM. brk. cottage—Near 63d and Ashland; h. w. heat; enclos. por.; mod. bath; stove, refrig.; inlay linoleum; Ven. blinds; 2 car gar. Invalid widow must sell. Bou. 5052.

NR. 71ST-WOOD
5 rm. brk. bungalow; furnace ht.; gar.; exc. cond.; a bargain; FHA tms. Hem.7900

MODERN 5 rms.—3 years old; insulated; stoker; quick poss.; $6,400; $1,500 down; see it any day after 2 p. m. 16 E. 100th-pl. Prospect 0444.

VACANT 5 rm. plus 2 in attic—Encl. pch.; hot air ht.; 37½ ft. lot. FHA tms. Bal. $40 mo. Nr. 88th and Racine. Tri. 0268.

BEAU. cor. bung.—Nr. St. Dorothy's church. 6 lg. rms., 2 car brk. gar.; stm. ht. incl. new gas rge.; $8,350. Mr. Dunn. Hem.2000.

5 RM. brick bungalow — 85th-May; large, light rms., insulated; new boiler and stoker; 2 car garage. Radcliffe 6600.

Southwest Side.

VACANT NOW!
CORNER 61ST AND WHIPPLE.
Mod. brk. bung., 5 r. down, 2 up; h. w. ht.; sd. dr.; bk. gar. Only $8,950. Hem. 8300.

OPEN FOR INSPECTION.
New model 5 and 6 room residences.
6647 S. Washtenaw..........$10,300
7604 S. Wood..........$10,950

North Side.

READY TO MOVE IN.
New brick home, 6 lge. rms., 1½ baths. 2858 W. Rascher-av. Rogers Park 1727.

5430 LAKEWOOD-AV.—By owner; 8 room residence. Desirable location.

7 ROOM Ravenswood res.—H. w. ht., gar., side dr.; $5,750. G. Dette, Inc. Buck. 2015.

Northwest Side.

1 BRICK HOME LEFT
OPEN SUNDAY, 2-5 P. M.
8351 MERRILL-AV.—NILES [7800 W.]
$900 Cash—Bal. 20 Years
5 rooms, latest improvements; tile baths; modern kitchen; hot water heat [gas fired]; insulated; natural fireplace; lot 50x133.
HENRY G. ZANDER & CO., Ran. 2300.

WILL sacrifice our beau. corner home—At 6351 N. Oketo, for only $8,950; 5 cozy rms.; forced air gas heat; brick const.; 2 car gar.; built to order for us only 1 year ago on a wide lot in Edison Park's finest loc. L. Graham, owner, Newcastle 1566.

NEW ENGLISH-GEORGIAN HOMES in a Suburbanlike Community of over 500 new homes. Call Pal. 7170 for appt. A. J. Schorsch & Co. 6059 Irving Pk.-rd.

SAUGANASH—6 rm. red. brk.; 2 sty. res.; lot 40x125; 2 yrs. old. Master bath, powder rm.; extra lav.; att. gar.; nr. schls., bus, N. W. tr. Own. 6105 N. Kedvale. Mul.4725.

7 ROOM frame house—Lge. rms.; furn. ht.; auto. water htr.; 2 c. gar.; lot 50x125; nr. Elston bus, Forest Glen station and school $6,500. John Krohn Co., 5343 Lawrence.

BRICK BUNGALOW.
Cash, $1,600. Near Irving Park-Kedzie. 5 modern rms.; h. w. ht.; 2 car gar.; $8,000.
ARTHUR KRUGGEL & CO. Lon. 5531.

OPEN HOUSE SUNDAY, 1 TO 5 P. M. 2457 Newland. De luxe cor. 7 rm. brk. res. J. F. Pagano Co., 3343 Irving Pk. Irv. 1236.

CORNER 8 rm. residence—Hot air heat; 2 car garage; wide lot. Immed. poss. $7,000. Realty & Mortgage Co. Belmont 0001.

6 RM. brk. bung.—2 car gar. Carpeted, inlaid linol. Will furn. Shown by appt. Private party. Address L 167, Tribune.

IDEAL RESIDENCE—Heart of Irving Park. Gas heat, insulated, garage. Lot 50x155; stm. and surf. tr. Owner. 3841 N. Kildare.

COZY, brand new 5 rm. brick—Gas heat; air conditioner; tile bath; $8,000; low taxes. Peoples Mortgage Co., Brunswick 6200.

MUST sell 7 room home; 2 car garage, furnace heat, 1 blk. from schools, good tran. $4,500. 4337 N. St. Louis-av.

5553 W. WARWICK—6 rm. bungalow; must be sold. Might consider $1,000 cash, bal. monthly. For insp. ph. Flynn, Ber. 7600.

4 RMS.—Nr. Belmont and Austin. Pr. only $2,900. Open Sunday, 3372 North Central.

5 RM. house—H. w. ht.; gar. Owner sac. $5,500. Terms. Inquire 5141 Fullerton.

1½ STORY inc. bung.—Furn. ht.; gar.; $1,800 cash; bal. tms. See today. Pens.3201

$4,000 BUYS 6 r. res.—50 f. l.; worth $5,000; 2 gar.-side dr.; h. w. ht.; 1½ bth. Skokie 4.

4 ROOM COTTAGE—Large lot, $2,600. Mr. Collins, 8000 Belmont-avenue.

ADDISON-Central—Mod. br. bung.; h. w. ht., gar.; $6,950. Active Rlty., 4214 Milwaukee.

PORTAGE Pk. brk. bung.—H. w. ht.; gar.; nr. 2 car lines; $1,800 dn., qu. poss. Pal. 7200.

West Side.

OWNER anxious to dispose of 10 room hse. —Fine rooming district; water in every rm.; brick; also 4 rms. over gar.; stm. heat. Sacrifice; tms. Address J F 97, Tribune.

9 RM. brick house—Facing park; 4 bedrms.; 1½ tile baths; h. w. heat; garage in rear. Priced reasonable. Ph. Armitage 4833.

REAL ESTATE—SUBURBAN—SOUTH.

Beverly Hills—20 minutes to loop.

8 RM. 2 story frame residence—2 baths; 50 ft. lot. Price $11,000.

6 rm. brick residence; h. w. heat; corner lot; A-1 condition. Price $12,000.

8 rm. high grade brick residence; A-1 location; 2 baths. Price $19,000.
Ryan & Co., 1546 W. 95th-st. Bev. 5747.

OWNER TRANS.—SAC. NEW BRK. RES. Finished June 1, 6 rms., tile bath, 42 ft. Att. gar., gas ht., nr. sur., 2 schls. $10,500. GROEBE & CO., 2057 W. 95th. Bev. 8100.

SELL or rent—4 bedrms., 1½ baths; lge. lot; nr. schools, trans. and stores; $11,750 or $125 mo. 10227 S. Hoyne. Beverly 6610.

ENGLISH type 6 rm. residence—5 yrs. old; gas, air cond. ht.; lge. lot; low taxes; nr. schls. and trans.; low price. Bev. 8880.

$8,250 BUYS 7 rm. pressed brk. bung.; nr. R.I.-107th sta. Aut. ht., 2 c. gar. Bev.4850.

Harvey—27 minutes to loop.

5 RM. frame bung.—2 car garage; natural fireplace; lot 50x135; beaut. landscaped. N. Harvey. Pull. 4000. Eves., Pull. 4218.

General—Suburban South.

DRIVE OUT SUNDAY
PART OF POPULAR "FORMER" GOLF COURSE, 2 AC. ESTATES, incl. roads, $675.
5-10-20 ACRE FARMS.
OVER 3 ACRES, $1,875, wooded, flowing stream, paved road.
2 ACRES, Dixie-hgwy., $875, on easy terms; low taxes.
Dixie-hgwy., 2 miles south of 183d-st.
Just S. E. of Flossmoor C. Club.
Conven. to I. C. electric and bus.
Sunday, or phone Randolph 3750, weekdays.

ON THE HIGHWAY
100x400 ft., paved hwy., 4 miles s. w. of city limits. Terms to suit, bal. $7 per mo. Pr. only $745. Also few 2 ac. tracts in same location. F. H. Corthell, 8023 S. Sangamon-st., Vin. 10535.

DON'T buy acres south or southwest until you see our ½ to 5 acre bargains. Send for list. Address Y T 421, Tribune.

REAL ESTATE—SUBURBAN—S. W.

Oak Lawn—36 minutes to loop.

NEAR Chrysler plant—6 rms.; stove heat; water, elec.; no bath; gar. $3,000; terms. Or will rent $30 mo. Grover C. Elmore's local office, 5324 W. 95th-st. Open eves.

Palos Heights—50 minutes to loop.

OWNER LEAVING TOWN
Will sell at a real bargain; beautiful, new, modern, 6 room, ranch type home; on 15,000 sq. ft. of land. Ask for key at N. E. corner,
123TH-ST. AND HARLEM-AV.

General—Suburban S. W.

6 ROOM Modern Frame House—Insulated. Hot water heat. Like new. Running spring water. Large rain water cistern. 1½ baths. 3 bedrooms. Large enclosed porch. 50 foot lot. $6,150. 5 miles from new Chrysler plant. Inquire at Justice Greenhouses, 8400 W. 79th-st., 2 miles west of Harlem-av. Willow Springs 945-R.

REAL ESTATE—SUBURBAN—S. W.

General—Suburban S. W.

VICTORY GARDENS, $395
EQUAL TO 7 CITY LOTS.
Garden Family Farms, $545
60,000 SQ. FT. AREA.
WOODED ESTATES, $575
Overlooking beautiful country home.
Convenient cash payment: $10 a month.
COME OUT SUNDAY
Take Rock Island train at La Salle-st. Station.
Van Buren and La Salle-sts. to
MOKENA
Trains leave 11:20 a. m., 1:05 p. m., 2:15 p. m. or drive west on 159th-st. to Wolf-road; south on Wolf-road to office—1 block south Rock Island Ry. at Mokena.
ROBERT BARTLETT REALTY CO.

Real Bargains, Lowest Prices
BEST BUY NEAR CLEARING;
GARDEN FARMS NR. 79TH-ST.
$20 CASH, $3 MTHLY.
4 ACRE TRACT, 95TH-ST.; BARGAIN.
Wooded acreage, $475, terms.
N. E. cor. Harlem and 79th-st.
Sunday, 10 to 6; daily, 2 to 6.

6 ROOMS—$6,500
$600 cash; bal. like rent. Lge. lot; good neighborhood. Ask for key at N. E. corner, 123D-ST. AND HARLEM-AV.

REAL ESTATE—SUBURBAN—NORTH.

Evanston—15 minutes to loop.

1ST time listed—Charming 6 rms.; 1½ bths.; oil heat; N. E. section, nr. lake, N. U., "L"; wonderful value at $11,000. Pearson, Sadler & Hultman, Hol. 6362. Uni. 6050.

7 RM. BRICK—2½ baths; brkfst. rm.; h. w. ht.; nr. tran and univ.; 10% cash; $13,500. Smart & Golee, Inc. Briar. 3300.

Glencoe—27 minutes to loop.

545 VERNON-AV.
POSSESSION at once—6 room house; lge. lot; 1 block from station; near shops; cash required $3,500. See Sunday, 2 to 5. Bowers Co., 4628 Broadway. Lon. 8833.

Glenview—27 minutes to loop.

1248 ELM COURT-DRIVE.
Charming new 8 rm. Colonial residence; 3½ baths, breakfast room; wood paneled library; near transportation. See it today. W. S. HENNESSEY CO., EXCL. AGENTS. Greenleaf 0471. Robers Park 0458.

Lincolnwood—38 minutes to loop.

7 RM. English design—4 bedrms.; studio living rm.; h. w. ht.; 2½ baths; attach. garage; 100 ft. frontage; well landscaped.

BRAND new Georgian Colonial—6 lg. rms.; 2½ tile baths, gas ht., recreation rm.; 2 fireplaces; att. garage; lg. wooded lot.
EDWARD R. SNYDER.
Lincolnwood—Towers Office.
Devon and Cicero. Towers 3333.

Skokie—31 minutes to loop.

COZY 5½ rm. Cape Cod home on 66 ft. corner. Attached garage, 1½ baths, natural woodburning fireplace, gas heat, nicely landscaped. Immediate possession.

6 rm. home, 3 bedrms., 50 ft. lot overlooking Lincolnwood Towers. Bargain.
EDWARD R. SNYDER,
Lincolnwood-Towers Office.
Devon and Cicero . . . . . Towers 3333

$13,750 BUYS mod. 4 apt. brk. Cost $26,000. 83x200 ft. lot. Landscpd., trees, brk. gar. 3-4-5-5 lg. lt. r., h. w. ht., stkr., late plbg., attr. kit., new refg., stoves, other features. Conv. sch., shops, bus, N. S. el L. Skokie 4.

Wilmette—21 minutes to loop.

130 AC. in village of Wilmette—Beautifully wooded and improved with fine Country Club building, adjoins suburban trans; fine speculative value. Address Y Y 94. Tribune.

Winnetka—21 minutes to loop.

NR. lake—Substantial 5 bedrm., 2 bath res.; scrnd. porch, 2 car; $11,500. Win. 254.

REAL ESTATE—SUBURBAN—N. W.

Arlington Hts.—32 minutes to loop.

$1,000 DOWN
Beaut. new Colonial 6 rm. house; gas ht., firepl.; close to trans. and schls. 415 S. Evergreen. Open Sun., 1-5. She. 6336.

Des Plaines—23 minutes to loop.

NEW mod. 5 rm. brk.—2 car gar.; nr. Chicago Aircraft Assembly plant; $3,000 cash, bal. FHA loan. Phone Des Plaines 4011-M.

4 RM. res.—Mod. plumbing; gar.; on ½ acre; 1 mi. to new Douglas plant. Pr. $3,800; $1,000 cash, balance terms. Ravens. 4201.

Mount Prospect—26 min. to loop.

SAC. 6 room modern brick home—See interior to appreciate. Any reas. offer accepted. 406 Ioka. Mt. Prospect 1186M. Nr. trans.

Palatine—39 minutes to loop.

REMARKABLE VALUE.
7 rms., old but substantial, brick and frame; 3 bedrms., 2 baths; 18x36 liv. rm.; 10x20 sun rm.; full bsmt.; auto. h. w. ht.; beau. tree lined street; 66 ft. lot; fruit and shade trees; grapes, flowers and shrubs; 2½ blks. to depot, 39 min. loop; 44 trains daily. Only $6,850; $1,200 down; $50 month. Hurry! Act quickly!
Wm. H. De Pue, State Bank Bldg. Pal. 4.

Park Ridge—19 minutes to loop.

MOVED out of town; buy my 5 rm. brk. res. on ½ ac. lot; just finished; nr. Pk. Ridge; $38 mo. FHA tms. Address Y O 94, Tribune.

General—Suburban N. W.

WITH OR WITHOUT
FOR DEFENSE WORKERS
A beau. 4 rm. home on it; ¼ ac. building site located in fine community nr. Glenview. Good trans., stores and churches. FHA approved; small down paymt. $38.13 per mo. Address H H 423, Tribune.

Newlyweds and Others
Modern 5 rm. ranch type home, att. gar., gas ht. Picture window, liv. rm., cab. sink, lino. kit.; restricted. Owner in army, $1,135 cash, bal. $35 mo. No car needed. 3 bus lines. Nr. school and stores. Vacant. Hurry for this. Call Glenview 665.

$3 A WEEK IS ALL YOU PAY.
to own ¾ acre farm. Rich black soil. Street paving and storm sewer in and paid. Very low taxes. Walk. dist. Douglas Aircraft plant. 5 minutes west of Milwaukee-av. [Chicago]. Address Y T 82, Tribune.

100 FOOT FRONTAGE
West of Glenview; good garden soil; no restrictions. Buy your land now and build after duration. Will sell on easy terms.
Address H H 298, Tribune.

TRUSTEE sale—2 acres on Rand-rd. [Hwy. 12] west of Des Plaines. Real bargain; terms. Address Y O 433, Tribune.

4 ROOM year old house—Needs some interior work; $100 down, bal. small monthly payments. Address J F 120, Tribune.

NEW 4 rm. cottage—Interior needs finish.; on large lot; nr. fast trans.; full pr. $1,100. Terms $20. Address H P 297, Tribune.

DON'T buy acres Northwest until you see our ½ to 5 acre bargains. Send for list. Address Y T 409, Tribune.

SMALL farm—Walking distance Douglas Aircraft plant; house needs some repairs. Bargain. Address Y T 393, Tribune.

REAL ESTATE—SUBURBAN—WEST.

Austin—14 minutes to loop.

AUSTIN brick 4 flat—Near Lake and Central; 3 bedrms. each; real fireplaces; large, light rooms; separate heating plants; income $2,400; price $16,000.
Pilgrim, 5637 W. Lake. Aus. 1680-Vil. 5100.

Downers Grove—37 minutes to loop.

VACANT for immediate occupancy—5 rm. bungalow; now being repainted and redecorated; exterior and interior woodwork white enamel; oak floors; large encl. heated sun porch; liv. rm., 24 ft.; nat. fireplace; full bsmt.; furnace ht.; auto. hot water heater; laundry tubs; city water, gas, elec.; lot 50x160; chicken house; outside corp. low taxes; 4 blks. to C., B. & Q. depot; full price with all painting and decorating completed, $5,250; FHA terms. Open Sunday, 1 to 5.
DUNHAM, 5135 MAIN-ST.

Elmhurst—23 minutes to loop.

478 POPLAR-AV.
6 rm. frame; insulated; hardwood thruout; lot 44x300; new Mueller gas furnace; lge. G. E. refrig., t. t. stove, linoleum included; ½ block from public school, 1 blk. from Aurora-Elgin elec. sta.; immed. poss. of this fine property. Must be sold this week. Can be seen today, 12 to 5 p. m.

ATTRACTIVE 6 rm. combination brk. and frame res.—In excel. loc.; auto. h. w. ht.; tile bath with shwr.; 24 ft. liv. rm.; firepl.; lge. bedrms.; pleasant sunrm.; toilet and shwr. in bsmt.; 3 blocks trans. and schools; lot 60x250; many fruit trees; $10,500. J. E. Vandivere, 109 E. 1st-st., Fischer Bldg. Phone 606.

1 ACRE—New mod. 4 rms.; lge. attic; gar. Nr. car line. $4,250; $1,250 dn. Ph. 1665.

Glen Ellyn—35 minutes to loop.

IMMEDIATE POSSESSION.
New, modern 6 room home, just completed; wooded lot with private play area. 605 Turner-av., near Park-blvd. 4 blocks south of railroad depot.
OPEN TO INSPECTION DAILY, 1-5 P. M.
BROOMELL BROTHERS, RANdolph 9121.

NEW CAPE COD—Glen Ellyn's finest 6 rms. Many extras; owner transferred; perfection last word. Stokburger, Realtor.

La Grange—21 minutes to loop.

NEW COLONIAL 6 large, light rooms—Attached garage; 1½ baths; gas heat. Restricted district. 2¼ blocks to station. Immediate possession. Terms. Open today. 324 NORTH PARK-AV.

REAL ESTATE—SUBURBAN—WEST.

Hinsdale—27 minutes to loop.

HOME BUILT IN 1940.
9 ROOMS AND 4 BATHS.
Of graceful lines, of lofty character, and of indefinable charm, all 9 rms. and 4 baths are dimensionally correct. Harmoniously carpeted throughout. A high stockade fence gives privacy to the grounds. Four blocks to main depot.
The discriminating are invited to see this home; their comment will be appreciated.
Conservatively priced by owner moving to New York. Your early inspection is advised.
HENRY A. MILLER, REALTOR.
10 S. Washington-street. HINSDALE 200.

REAL ESTATE—SUBURBAN—WEST.

Oak Park—14 minutes to loop.

ATTRAC. Colonial 3 bedrm. res.—Best sect. N. Oak Pk. Firepl.; encl. living porch; h. w., stoker, ht. Gar. Price $9,950. Pilgrim, 5637 W. Lake. Aus. 1680-Vil. 5100.

WELL arranged 7 rm. home, close to grade and high schools; tile bath, auto. ht.; wide wooded lot. $8,500. Austin 2460.

PRETTY White Colonial—6 rms.; real firepl.; mod. bath; insul.; h. w. ht., stoker; 2 c. g.; N. loc.; $9,950. Euc. 262. Mans. 1317.

5 RM. BUNG.—Dormered attic; auto. ht.; nr. L. pub.-paroch. schls.; $6,900. Euc. 610.

Villa Park—26 minutes to loop.

BRICK colonial bungalow — Owner transferred; 5 extra large rms.; attic for 3 more; stoker, nat. firepl., enclosed porch; fine loc. Now $8,000. J. W. Reedy, 8 E. St. Charles-road. Villa Park 2660.

CAPE COD res.—2 yrs. old; 5 rms.; elec. kit.; linowall bath; elec. h. w. htr.; lge. liv. rm.; firepl.; nr C.A.& E., stores; $7,400. J. W. GARRETT, 320 S. ARDMORE.

General—Suburban West.

Headq'rters, Bargains, West
10 ACRES, wooded, $3,000, terms.
HOME, 2½ ACRES, lowest price.
COTTAGE, nearly acre, $1,975, terms.
HALF ACRE garden farm, $375, terms.
See every day, 2 to 6. Sundays, 10 to 6.
S. E. COR. YORK & BUTTERFIELD-RDS.
[Just south of Elmhurst.]

6 Rooms, 6 Month Old House
Needs work; $150 down; balance to suit Address J F 121, Tribune.

FINE home—Fully insul.; 6 rs.; 3 bdrs. with closets; nr. sta., schls.; 2 c. gar.; 20 yr. mtg.; paymt. $45 mo. Whea. 3090. Cen.5943

CHOICE ¼ acre tracts close to trans., schools, and shopping center; $25 down, bal. easy terms. Address L 65, Tribune.

LISLE, Ill.—Compl. 4 rm. bung.; 2 lge. lots; gar.; excellent trans. Taxes $50. Barg. Cash $3,500. Address Y E 275, Tribune.

REAL ESTATE—ACRE PROPERTY.

2 NORTH SHORE AC.........$950; TERMS. Adjoins sm. stream E. Deerfield; lovely estate section; act quick. Glenview 74.

20 ACS.—900 ft. river frontage; beautiful grove; 7 mi. N. W. of Lake Forest. John F. McCann, 27 N. St. James-st., Waukegan.

$650 BUYS 2 ac. or 6 ac.—Nr. Northbrook; rich soil; nr. shop, sch., transp. Skokie 5.

$575 BUYS ¼ acre on Oak Pk.-av. nr. Dempster—Conv. sch., shops, stm.,bus to L.Sko.4

SOUTHERN PROPERTIES AND RESORTS.

FOR rent or sale—Beautifully furn. 11 rm. home; ocean block, Palm Beach, Fla.; 5 bdrms.; 5 baths; help rms.; 3 gars.; for details ph. She. 6006, after 6 p. m.

REAL ESTATE—TOWN AND COUNTRY.

6 RM. house—Bath, elec., furnace, glazed porch, garage. $3,675, terms. Wm. E. Muelleder, Hartford, Mich.

REAL ESTATE—RESORT PROPERTIES.

Illinois.

You Don't Have to Worry
About Gas Rationing
or Your Car
When You Purchase
A HOME AT
ROUND LAKE
Less than 1 hour from Chicago by North Shore Electric and Bus, or Chicago, Milwaukee and St. Paul R. R. to Round Lake Station.
$695
Includes large lot and cottage and space for Victory Garden. This Model Cottage already built by expert craftsmen. Large living room, spacious sleeping porch, modern kitchen, and cozy dining nook. Stores, schools, churches, parks, playgrounds, electricity, community well water, hard surface roads. No assessments; low taxes. Small down payment; $3 per week. MANY FURNISHED MODELS TO CHOOSE FROM.
DRIVE OUT TODAY
Take Skokie Highway [Rt. 41], 30 miles north to Rt. 120, then west to
ROUND LAKE
or Write for
FREE TRANSPORTATION
L. B. Harris Co. Cen. 5950
NINTH FLOOR, HARRIS TRUST BLDG.

MUST SELL AT ONCE
5 room lake front cottage; lot 60x160 ft., running to water's edge; beautiful sand bottom lake; near Chicago; price $2,150; small down payment, balance on terms.
ADDRESS Y E 553, TRIBUNE.

BARGAIN—$950
Cozy lake cottage on nearby lake. Must be seen to appreciate value. Excellent railroad transp.; private beach.
ADDRESS Y X 535, TRIBUNE.

ONE quarter acre lake lot in property fronting on 3 lakes—Only $150; good fishing and hunting; near transportation. Address J D 307, Tribune.

FORCED TO SELL—$1,650
4 rm. cor. lake cott.; encl. pch.; sewer, water, elec.; incl. furn. Terms. Key. 2060.

LAKE Villa—Attr. 4 rm. furn. cott., 100x125. Fruit trees. Blk. to lake. Leav. city. Must sacr. $1,400 cash. Ard. 6395.

Indiana.

NEARLY 46 acres, over 1,000 ft. frontage Kankakee river; beautifully wooded. Full price $2,600. Only $700 down. ALSO 9 large lots, beautifully wooded, on good fishing stream; $350 buys all 9; only $50 cash, $15 per month. Both parcels located 44 miles Chicago limits. Pullman 4000; eves., Pullman 4218.

BEAUTIFUL lake front location with full riparian rights—Wonderful sandy beach; restricted district. This valuable property can be picked up at a bargain. Requires quick action. Address Y T 417, Tribune.

SACRIFICE — 2 adjoining homesites in the Dunes on transp. near Lake Mich. beach $55 each; $85 if you take both.
ADDRESS Y T 418, TRIBUNE.

LOT 50x135—On Dunes-highway; exc. trans.; near school, golf course, Lake Mich.; all imps. in.; reas. Address L 107, Tribune.

$99 BUYS building site in the Dunes—Near transp. Address Y A 96, Tribune.

Wisconsin.

REAL Sacrifice, $850—1 year old 4 rm. cottage; large scr. porch; all rooms sheet rock finish; inside toilet; sand beach; fishing, hunting. Take $200 cash, balance terms.
ADDRESS Y T 365, TRIBUNE.

REAL ESTATE—FARM LANDS.

Arkansas.

TODAY'S opportunity-land The famous Ozarks! Free 72 page bargain catalog. United, 7-E South Dearborn. State 7975.

Illinois.

INSPECT INTERBROOK FARM
CONTAINING 370 ACRES.
They are picking from 90 to 100 bu. per acre of just about the finest corn that you ever saw. As one Chicago man said yesterday, it's one of the superior and attractive farms of the great State of Illinois. This wonderful farm will be sold at
PUBLIC AUCTION
SATURDAY, NOVEMBER 21,
On the Premises at 2 P. M.
J. Clinton Bowden
Nationally Known Land Auctioneer of Oak Park, Ill., will conduct the sale.
IDEAL LOCATION, situated on famous Route 47 in Kane County, only 47 mi. to Chicago Loop. Only a few minutes' drive to the splendid city of Aurora; attractive Geneva, County Seat, and St. Charles, which everybody likes. AS YOU APPROACH this great farm from any direction you are thrilled at once by the beautiful picture of the whole layout and the location these buildings present. And, still, when you inspect the soil you will agree this is truly one of the many great farms in Kane Co. as well as the entire State.
BUILDINGS THAT WILL MAKE MONEY. Owner's house, 7 r. modern. Tenant house, 5 rooms. Horse barn, 28x60; dairy barn, 36x64; feeder shed, 34x66; cattle shed, 14 x56; mach. shed, 20x70; hoghouse, 20x60; double corn crib, 18x56; poultry house, 24x24; tractor shed, 18x32; granary, 30x36; milkhouse, 10x14; garage; large silo, 16x75, 360 t. capacity. Two great wells of water.
TWO WAYS TO REACH THIS FAMOUS FARM from Chicago: Drive to Aurora, take Route 30 to Junction 47, turn right on 47, drive to Auction Sgn at buildings. No. 2: Drive out North-av. or Route 64 until you reach Junction 47, turn left on 47 until you reach bldgs.
NOTICE! Open for inspection every day; come out Sat. and Sun.; meet the foreman and Auctioneer.
TERMS: 15% day of Auction; final settlement 60 days. Farm can be bought on easy terms; mortgage can be arranged. Nothing but farm sold on Nov. 21; stock and machinery sold later.
INFORMATION, J. Clinton Bowden, Box 386, Oak Park, Ill. Ph. Village 8154. Chicago Office, Central 4069.

6 ACRES black loam, inside city limits; 7 rm. house, outbuildings; beds and bunk with innerspring mattresses. B. J. Adams, P. O. West McHenry, McHenry,Ill. Ph.59-W.

$50 CASH, $12 mo. buys nearly 3½ acres, near town, 18 mi. Chi. limits; full price only $675. Pull. 4000; eves., Pull. 4218.

SMALL FARM—Only $10 month; close to city, bus, and school. On property Sat.,Sun. Lawrence-av., ¼ mile west of Wolf-road

7 ACRES—6 rm. farm house; bath, elec. furn.; $7,500; $4,500 dn. Elmhurst 1665.

PLACE your money—100 A., $60. Rent $540 —9% ret.; no rep. Dan Quinlin, Wdstk., Ill.

REAL ESTATE—FARM LANDS.

Indiana.

5 ACRES—$375
A large pond; only 25 miles Chicago limits; $50 down, $12 per month. Pullman 4000; eves., Pullman 4218.

Michigan.

FOR sale—2 farms; Cass county, Michigan; 177 acres; 133⅓ each; has timber, good buildings, good prairie soil, raises all grains and corn. Mrs. Catherine Shepard, adm., 206 Spruce-st., Dowagiac, Mich.

40 AC.—6½ mi. Fremont. 5 rm. hse. Barn 30x62. Exclnt. soil. A real farm. Widow must sell. $2,450, $745 down.
Evans, Realtor. Fremont, Mich.

10 A.—4 RM. hse., sm. fruit; nr. Saugatuck; $650. Address F 61, Tribune.

200 AC. Farm—So. Mich.; gd. bldgs. Reas. Van 6655 or C.Wagner,3521W.Monroe,Chgo.

FREE LIST FARM BARGS.—S. W. Mich.; all kinds. Interstate Farms, 35 S. Dearborn.

FREE Farm List—S. W. Michigan; all kinds, all sizes. ROESSLER, 140 S. Dearborn-st.

Ohio.

FOR Sale—160 acres, lies nice, comfortable improvements, good road, very attractive bargain. Terms. D. O. Horton, Bryan, O.

Wisconsin.

$6,000 BUYS A-1 120-acre dairy farm—Central Wis.; lge. brk. house, out bldgs.; exc. cond.; elec. lights; 80 acres under cultivation; near churches, schools, stores. Widow must sacrifice. Write Mrs. M. Masanz, Route 1, Mosinee, Wis.

80 ACRE farm—2¼ mi. from town; all cleared except small wood lot and 10 acre maple grove. Good hunting and fishing territory. Orchard, barns, silo, new 5 rm. bungalow, full basement, elec. Telephone available. P. O. Box 227, Florence, Wis.

RAILROAD land grant lands—$4 to $5 per acre for good farm lands adapted for dairying, live stock, and grains; good roads, water, towns, and markets. Send for booklet No. 5. R. S. Claar, Land Dept., Soo Line, Minneapolis, Minn.

Miscellaneous.

BIG FARM CATALOG—Bargains in 18 states. Copy mailed Free. STROUT REALTY, 7-J So. Dearborn-st., Chicago. State 7975.

REAL ESTATE WANTED.

Houses.

WANT a home or 2 flat, north or northwest, from owner. Address F H 147, Tribune.

WANT 5 or 6 rms.—Close to transportation. Address Y E 592, Tribune.

6 OR 7 rm. hse.—Vic. Halsted [3200 S.]; gd. tr., schls. Anton Matuszczak, 3220 S. Green.

REAL ESTATE LOANS, MORTGAGES.

WANT to borrow—$50,000 on first mtg. on 132 acres in village of Wilmette. A. L. Allen, R. 1118, 135 S. La Salle. And. 1118

1ST mortgages and FHA loans made.
PROMPT SERVICE.
BEESLEY BOND & MORTGAGE CO.
4219 Irving Park-rd. Pensacola 2726.

WILL make or buy 1st mortgage on good So. side improved property. Low rates. WM. L. SHARP & CO., 237 W. 63D-ST.

INDUSTRIAL PROPERTIES.

FOR sale—Corner bldg.; 6,000 sq. ft.; S. W. Side; ½ blk. from Western-av., 1 blk. from Pa. R. R.; 12 ft. high drive-in doors; 1,000 gal. gas tank; stoker; part basement; 2d floor office 20x60 ft. Abundance of pure well water. Shed storage 15x45 ft., adj. vacant 206x145. Suitable for any industry. Bargain. HEMLOCK 5759.

AVAILABLE NOW
40,000 sq. ft. in corner mill spk. bldg.; on 2 floors; ideal daylight space suitable for any line of mfg.; 150 lb. floor load; truck level loading platform over 100 ft. long. Attractive rental.
LANG, WEISE & CELLA. Ran. 2574.

ELGIN industry operating since 1882 with all bldgs., equip., other assets; 44,000 sq. ft. floor space, 32,000 sq. ft. vacant land for expansion and added output; R. R. siding; valuable water power; unusual opportunity, inspection permitted. A. W. Church Agcy., Elgin, Ill.

Exceptional Bargain
22c per sq. ft. for 25,000 sq. ft. 207-11 E. Grand-av.; sprkld.; heavy floor load and exc. loading facilities. Your broker or phone Delaware 3233.

FOR sale- General contractors yard with office bldg. and sheds; good central loc.; also full line general contractors equipment.
Address Y O 388, Tribune.

1ST FLOOR SPACE.
9,000 sq. ft., heated, spklrd., watchman; switch on property; $250 mo. Dea. 9862.

STRAUS OFFERS
27,500 sq. ft.—1 sty.; gar. type; No...$500
STRAUS & CO., 120 S. La Salle. Sta. 1945.

WANT to buy small brick factory building with about 2,000 sq. ft., on West or N. W. side of Chicago. Euclid 3017.

RENT—4,000 sq. ft., 2d fl., switch level; 2,000 sq. ft. 1st fl., truck level; inside load. Htd.; ultramod. 2600 Madison. See. 0938.

WANTED to buy—1 story, factory type, 8,000 ft. or more; north or northwest.
WINTER-HIRSCH, CALUMET 4290.

FOR sale or trade—1 story building, 20,000 ft., South side; poss. 60 days.
WINTER-HIRSCH, CALUMET 4290.

WANTED—Store or garage, with truck drive-in; 3,000 sq. ft.; close south or west side. Call SUPERIOR 7644.

1 STORY—Garage type; 12,500 sq. ft.; N. W. side; $12,500. McCarthy, Kedzie 8542.

FOR RENT — 10,000 ft., htd., spkld.; lgt mfg. 2249 Calumet. Ph. Mich. 7356.

FOR RENT—3,800 sq. ft.; 2d fl.; owner on premises. 1912 W. Lake-st. Ph. See. 6280.

FOR rent—4,000 sq. ft.; close in W. Side; sprink.; heated; excel. light. Rand. 2311.

FOR rent—Auto dealer's building, 50x141 ft. 5835 S. Western. Hemlock 2356.

1910 WABANSIA—2 sty. and full bsmt., 20x 70; all outside light. Monroe 2120.

LOANS—PERSONAL AND BUSINESS.

Personal Property and Salary.

MONEY
TODAY OR TONIGHT
Salary, Auto, Furniture Loans
To Employed Persons, Including Civil Service Employes.
CITIZENS LOAN CORP.
5 E. Jackson at State. WABash 5600
5967 W. Madison at Austin. AUStin 7300
3401 Diversey at Kimball. SPAulding 4300
749 W. 63d at Halsted. NORmal 5700
1608 W. Belmont at Ashland. LAK. 7300
1604 E. 79th at Stony Island. REGent 5600
6240 Cottage Grove-av. FAIrfax 0600
Neighborhood Offices Open
Every Evening to 8 P. M.

Quick Cash Loans
$25–$50–$100 or More
Phone Central 4733
C. C. ERD
7 S. Dearborn-st. Suite 616

WE HELP THE MAN
WHO NEEDS A LOAN.
Loans from $25 to $300.
Salary and Furniture.
T. B. WARD, INC.
8 S. Dearborn, Rm. 408. Randolph 2060.

LOANS to $300—Men and women.
FAMILY LOAN CORPORATION.
7 Convenient Offices -See Phone Directory

ILL. DOMESTIC-FINANCE CORP.
6 E. RANDOLPH-ST. FRA. 3494.

LOANS—$10 to $200. L. T. BAKER & CO. 30 W. Washington. Rm. 1407. Ran. 6151

$25 TO $300 ON YOUR SIGNATURE ONLY. General Finance, 211 N. Wells. And. 3025.

HOUSEHOLD FINANCE CORP.
5 S. Wabash-av., 13th uoor. State 0151.

COMMONWEALTH LOAN CO.
4803 Lincoln-av., Rm. 208. Lon. 3456.

Business Loans.

$300 TO $150,000
ON EQUIPMENT OF ANY BUSINESS. NO CO-SIGNERS. EASY TERMS.
WE MAKE LOANS IN ILLINOIS, INDIANA, AND MICHIGAN.
F. BOLAND
Oldest Estab. in Chicago
9 W. WASHINGTON-ST.
FRANKLIN 1966

Collateral Loans.

JEWELRY LOANS—$1 TO $10,000.
ILLINOIS STATE PAWNERS ASSOCIAT'N
140 N. Dearborn cor. Randolph, 2d floor.

FINANCIAL SERVICE.

HEIRS—Cash for legacies, trusts, claims. Probate Finance, 155 N. Clark. Cen. 2022.

SPORTING GOODS.

CALL Monroe 5129—KLEINS'—To buy, sell, or trade in Guns, Fishing Tackle, Golf Clubs, Outboard Motors, Binoculars Cameras, Propectors, Diamonds, Jewelry, Watches. Free Catalog. 514 S. Halsted-st

POCKET AND BILLIARD TABLES.
Regulation 4½x9 or 5x10 size; reconditioned; fully equipped and delivered; low prices; cash or terms.
Gen. Billiard & Bowling Co., 152 N. Paulina

GERALITE bowling balls—11 to 13 lbs., $13.50; bags, shoes. Open Tuesday-Thursday till 8 p. m. General, 152 N. Paulina.

MACHINERY AND EQUIPMENT.

For Sale.

FOR SALE—All kinds of laundry equipment; also Monel washers; all types of boilers, high and low pressure; 3 concrete mixers, excellent condition; ½ bag anchor mixer, 2 wheels; 2 1-bag mixers; 1 ¾-yd. clam crane shovel with boom, motor driven, caterpillar type; 1 locomotive type 2 yd. clam; 65 ft. boom; steam driven, excellent boiler; 600 ft. railroad track; all above equipment will be sold according to rules and regulations of the War Production Board. Inter-State Laundry Machinery Co., 15303 S. Halsted-st., Harvey, Ill. Harvey 3026.

CRANES
15 ton Brownhoist electric traveling crane, 40 ft. boom, 15 ft. track gauge, 50 H. P. motor, 440 volt, 3 phase, 60 cycle; Link-belt type K2, 1¼ yd. crawler crane, 40 ft. boom; 20 ton Brownhoist locomotive crane, 50 ft. boom. All in good operating condition. Available for immed. deliv.
CALUMET IRON & SUPPLY CO.
EAST CHICAGO, IND.
Phone Regent 6191 or East Chicago 1868.

CONCRETE MIXERS
Two 21 S complete concrete plants.
Two 28 S complete concrete plants.
Condition equal to new.
Immediate delivery.
Priced very attractively.
ARROW CONTRACTORS' EQUIPMENT.
2020 WALNUT. SEELEY 2040.

USED ELECTRICAL EQUIP.
18 battery charging panels, 40 amp. 115 volt, 40 cell, Cutler Hammer.
54 100 amp. 115 volt, 42 cell. Cutler Hammer; A-1 condition.
WARD BAKING CO.
5659 S. LA SALLE.

DON'T BE A CHUMP
by trying to do multiple operation defense work on common lathes. Let us change your engine lathes to turret lathes.
DEFENSE WORK AVAILABLE.
Mr. Gooch, 3507 W. 51st-st. Prospect 4767

22 IN. x 22 in. x 5½ ft. Gray planer; No. 3 36-in. B & S gear cutter; No. 3 B & S milling machine; Hydraulic 100 t. hot plate form press [2]; 2½ ft. Morris Radial drill. M. D. Pelz Machy. Co., 9 S. Clinton, Chicago.

NEW MACHINERY
Good delivery on lathes, milling machines, shapers and grinders; internal and external.
C. B. BURNS MACHINERY CO.,
541 Washington-blvd. State 3092.

1 NO. 1 La Pointe Hudsen broach; 8 ft. 18 gauge brake; 1 4-spindle drill press, needs repair; 1 single-spindle dress press; 1 36" Niagara folder and brake. Michigan 8958.

IN OUR STOCK
Shell end mills. Woodruff Keyseat cutters. Slitting saws. Estebrook 1606.

CALL or inspect elect. motors and generators at Arthur Wagner Co., 1436 Randolph. Also pumps, speed red., exhaust fans. We buy, sell, rent, repair, exch. Monroe 7409.

MUST sacrifice at once—3 h. p. compressor; two ¾ h. p. motors; cut-off saw; Martin display cutter; ven. blind slat sander. Garfield Mfg. Co., 14 N. May.

1 FULL revolving ⅜ yd. speeder gas shovel, 18 ft. boom, 15 ft. dipper stick; adaptable for clam shell or dragline; good condition. Pensacola 3781.

DE VILBISS PRESSURE TANKS.
Air compressors, brake drum lathe, 5-16 in steel strapping. 2211 S. Michigan.

POWER PLANT—8 cyl. Buick motor, driving a 42 k. w. 220 V. 3 ph. generator Illinois Gage Co., 7810 W. Addison-street.

ONE 8 pocket bun divider and rounder, scaling weight, 1 to 6 ounces. Ward Baking Company, 5659 S. La Salle-street.

METAL working shear—Capacity 20 gauge; 60 caterpiller tractor; A1 condition. A. C. Otto, Sandwich, Ill. Phone 3F4.

NORTHERN Overhead electric crane—2 ton, 25 foot span, 440 volts, floor control. Box 626, Lansing, Mich.

5,000 NEW fire extinguishers, gun type; fully charged. Barg. Springer, 35 E. Wacker-dr.

8 SPINDLE HORIZ. DRILL machs.; 3-4 taper. For production work. Forest 3138.

BLOWERS, fans, exhausts—Used; all types Gen. Blower Co., 405 N. Peoria. Mon. 0574.

FOR SALE—No. 10 metal saw grinder; perfect condition. Estebrook 1605.

12 WOOD TRUSSES—85 FT. LONG, LIKE NEW. PH. EAST CHICAGO 97.

7-S JAGER concrete mixer—A1 condition Lawrence-Harlem. Palisade 10167.

SELL Buyers Truck Crane—½ yd.; ½ swing. M. Austin, 414 W. Indiana., Elkhart, Ind.

6 H. P. high pressure coal fired steam boiler. Saginaw 3652.

Wanted.

Wanted 24 inch Vernier calipers with or without case.
Call Seeley 3200
Ask for Mr. Goodall

WANTED CONVEYORS
Prefer roller type, 12 to 24 in. wide.
MIDWEST PROD., 7327 WOODLAWN.

WE BUY, SELL, AND TRADE MACHINERY AND TOOLS.
Aaron's Mach., 172 N. Halsted. Hay. 2334.

WANTED—Number 6 press with air cushion. Private party. Hum. 3150.

WANTED—Lapping machine for flat face work. Superior 1028.

WANTED—Cameron auto strip feed press, model 248. Star Cap Co., 5840 S. Honore.

WANTED—2 single spindle hand screw machines—⅝-1 inch. Michigan 8958.

WANTED—Tire spreader, front end mach.; whl. bal. Normal 7737. Nites, Fai. 4020

WANTED—SCALES AND OLD scale parts. Beuckman, 2441 N. Pulaski. Alb. 0006

WILL PAY TOP PRICES FOR USED MACHINERY AND TOOLS. HAY. 5187.

WANTED—Air compressor, hydraulic lift, acetylene welding outfit. Rockwell 8017

C. R. STRIP steel in coils, .015 to .020 gauge. Any quantity. Lafayette 2456.

WANTED—Van Norman cylindrical grinder or any other small make. Berkshire 8144.

WTD.—Pringle & Brodie ring machine or similar machine. Seeley 0582.

DOGS, CATS, BIRDS, PETS.

BIRDS.

WARBLERS—Beautiful singers; yellow, variegated and white. Excellent young stock. 4831 N. Spaulding.

RABBITS.

ALL kinds of New Zealand white rabbits—For breeding or market. B. J. Adams, P. O. West McHenry, Ill. Phone 59W.

DOGS.

Beagles.

2 FEMALES—7 mos.; reg. champion stock; right for training. 736 Belmont. Gra. 2895.

Dalmatians.

BEAUTIFUL Dalmatian pups—Home raised; reg. A.K.C. 4923 Greenwood. Drexel 8200.

Dobermann Pinschers.

DOBERMAN puppies—9 wks. old; very best line breeding; dam, Champion Empress Rule of Rulego. Mr. and Mrs. Leon O. Goff, 147 East-rd., Glen Ellyn, Ill. Ph. Glen E. 1777M.

German Shepherd Dogs.

SHOW type puppies—Bred from trained stock. Schwind, 93d-av., Palos Park. Phone 404.

Spaniels (Cocker).

CHAMPION sired litter—10 weeks old. Solid black. Male and females; A. K. C. reg. Reas. 303 Hillside-av. Glen Ellyn 1223.

PEDIGREED registered puppies—Black, buff, and red; home raised; best of breeding; reasonable. 4542 Beacon-st. Ravenswd.0495

REGISTERED A. K. C. litter, red—Reas. 5722 S. Sacramento. Call Pro. 4468.

BEAU. blk. cocker—Show type, 16 mos.; 17 champs in 3 gen. Priv. pty. $50. Edg. 2722.

Spaniels (English Springer).

PURE BRED—Springer Spaniel puppies. Private party. Pensacola 5912.

Dogs—Miscellaneous.

9537 S. Western—We Trade
Going out for business. Water spaniels, Cocker, Boston, Wires, Sheps, Scotty, Toy, Fox, Collie, Police, Springers, Setters, Watch.

LORING'S FOR BETTER PUPPIES.
Big selection; all breeds; low prices. River-road, 1 blk. N. Irving Park. Fra. Pk. 2174.

VISIT largest pet shop—Reg. pups—Scotties, Poms, Collies, Black and Tans, Bostons, others—$2. Wtd. pets. 3118 Milwaukee.

BEAGLES, coon hounds, springers, Scott., wires, husk., dachs., Kerry blues, collies, Eng. bull; tr.; $2-$15. 524 N. Cicero-av.

JEWELRY, DIAMONDS, OLD GOLD, ETC.

$1,000,000
IN DIAMONDS WANTED
CASH PAID IMMEDIATELY.
Bring Your Diamonds to Us for Highest Prices. America's Largest Buyers
OLD GOLD, PAWN TICKETS BOUGHT.
Member Chicago Association of Commerce
American Diamond Syndicate
37 S. WABASH-AV., 3D FL.

CASH FOR DIAMONDS
DUE TO OUR TREMENDOUS SALES OUT-LET WE NEED DIAMONDS AND WILL PAY HIGHEST PRICES FOR THEM. HIGHEST PRICES FOR YOUR OLD GOLD FULL VALUE PAID ON PAWN TICKETS
U. S. Diamond Syndicate
5 N. WABASH-AV., RM. 800

GET OUR CASH PRICE
BEFORE SELLING.
Diamonds, Watches, Pawn Tickets.
THE U. S. LOAN BANK.
10 N. CLARK-ST. 6TH FLOOR.

BEST PRICES PAID FOR DIAMONDS, JEWELRY, WATCHES, PAWN TICKETS, ETC. ILL. DIAMOND & JEWELRY SYNDICATE, 5 S. WABASH, ROOM 812. DEA. 6711

CASH BUY OR LOAN ON DIAMONDS OLD GOLD WATCHES. PAWN TICKETS LLOYD J BUTLER, 133 N. CLARK-ST

HIGHEST PRICES PAID FOR DIAMONDS, PLATINUM, OLD GOLD, AND JEWELRY Great Northern State Pawners, 309 S. Clark

HIGHEST PRICES PAID FOR DIAMONDS Watches, Old Gold, etc. Romack Dia. Exch. 7 W. MADISON, AT STATE. ROOM 501

1.07 CT. DIAMOND—In lady's ring; $77. Levinson's Loan Bank, 739 N. Clark-st,

BUSINESS OPPORTUNITIES.

Businesses for Sale.

BAKERY—North Side; with or without property; old establ. location; doing good business; illness. Address Y T 512, Tribune.

BARBER and beauty shop—Also fixtures; new, used. PAIDAR CO., 1120 N. Wells.

BEAUTY SHOP for sale—Established 11 yrs. in Ill. town of 6,000; steady, exclusive clientele; modern equipment; low overhead. ADDRESS F G 27, TRIBUNE.

BEAUTY shop—Ideal location; very reasonable for quick sale; good opportunity. Owner leaving city. 421 S. Pulaski.

BEAUTY shop—Est. bus.; liv. qtrs.; stm. ht.; rt. $35; pr. $400; acct. ill. Wellington 9577.

BEAUTY Shop—Modern equip. Very reas. 4535 N. Clifton-avenue. Ardmore 7901.

BOWLING ALLEY, Recreation Center — 10 lanes; mod. equip.; pins and supplies on hand for balance of season; $6,000 to handle. Photos on request.
ADDRESS F 369, TRIBUNE.

BOWLING—16 alleys. Tavern. Good going business; A1 condition; with bldg.
ADDRESS Y E 259, TRIBUNE.

CANDIES, school supplies, and grocery—Stm. heat; living quarters; rent $35. 1316 S. Kedvale; very reas.; selling due to death in family. For more information Inquire at 1259 S. Kildare, Schwartz.

CIGARS, CONF., MILK, LITE GROC. Rt. $18; liv. rms.; sales $30 day; est. 30 yrs.; $200 hdles. Hines Realty, Key. 2060.

CIGARS, ice crm., fount., drug sund.—$250 wk. bus. Rt. $30. Ross Co. 663 N. State.

CIGAR, fountain, lunch, mag., drug sundries, school supplies. 1332 E. 67th-st.

COCKTAIL lounge—South Side; estab. 7 yrs.; very modern; air cond.; seats 140. $50,000 gross; $12,000 net. $8,000 cash required. Owner. Address K 237, Tribune.

CONFECTIONERY — Free use of fixtures; busy location. Want experienced party. Kritzman, 1025 S. Kedzie, 9-11, 4-6.

CORSET and lingerie shop—High class; established 15 years in one of Chicago's outstanding sections. Retirement reason for selling ADDRESS Y T 472, TRIBUNE.

DAIRY stores—Now replacing milk routes, all dist. We show you how. Sm. inv. Fine locations open. Address Y E 258, Tribune.

DELICATESSEN, milk, candy fixt.—Stm.; liv. qtrs.; $250. Stewart 9566. 7906 Ingleside.

DENTAL office—Fully equip. with X-ray; very reas.; going in serv. Longbeach 5554.

FOOD mart—Estab. business; sell or lease; reasonable. 1032 W. 51st-st.

GARAGE—Ideal loc.; full of storage and repair work; low rent; bargain. Grac. 3396.

GAS unit—Dries 5 finger waves at one time; $100 cash; like new. Call Rav. 5424.

GREETING cards, gifts, novelty sta., mag.—Rent $15 month; steam heat; living quarters. Full price $400. Independence 8818.

GROCERY STORE
Delicatessen; est. 6 yrs. Good location. Can show books for good profit. Must sell. Drafted. 2636 Devon. Holly. 0722.

GRO.—Estb. years; rooming hse. dist.; big stock; elec. refrig.; can make $100 wk.; pr. stock at cost, plus fixt. Call DEL.3305.

HAMB.-CHILI shop—Best N. W. Side loc.; est. 8 yrs.; sickness; can't handle. Pal. 1088.

HARDWARE store—Long est.; to be sold this week; small investment; location and expense O. K. Call Regent 3879, aft. 7 p.m.

JUVENILE shop—In busy shopping district; profitable business; clean stock.
ADDRESS Y X 152, TRIBUNE.

LETTER shop—Est. 11 yrs.; well equipped; reas.; loop. Will sacrifice. Grovehill 2536.

LUNCHROOM
In 80 apt. hotel. Low rent. Est. 20 yrs. 2 can handle. $200 required. 1433 E. 60th.

Massage Parlor For Sale—High class neighborhood; fully equipped, including spot machines, at bargain; easy terms on equipment. Reasonable rent.
Address Y T 432, Tribune

MEAT market and grocery—In suburb; $30 rent; 18 ft. McCray cases; 9x12 ice box; 2 ice machines; 2 man shop; no competition. Owner ill health. Can show books for good profit. $2,000 will handle. Cash and carry business. Don't miss this opportunity.
ADDRESS Y O 383, TRIBUNE.

MILLINERY—With workrm.; est. 6 yrs.; lge. stk.; sell imm. Best offer. 8951 S. Loomis.

NEWSSTAND—For sale or rent; S. E. corner Madison and Wells-sts.; very good bus.

POOL room—Will sell all or part; 3 pool tables, 2 billiard tables complete. 836 Irving Park, after 2 p. m.

REST.-fountain—Live Ill. town 75 mi. S. W. Chicago; fine reputation; about $250 day bus.; modern in every detail; air condi.; long lease; rent less than 1% of gross; lifetime opp. for good operator. Priced to sell. Address L 83, Tribune.

RESTAURANT—Tinney's, Wilson-av. Phone mortgage holder. Hyde Park 8060.

RESTAURANT—Kiel, Wis. Equipment and building, $5,500. Mrs. Carrie Maurer, Kiel.

RESTAU.—N. S., $50 day; transfer corner. Sac. acct. draft; $300 down. Lon. 9551.

RESTAURANT—All mod. eqpt.; exc. bus. loc. on transfer cor. Drafted. 4357 Archer-av.

RESTAURANT—Sell, rent, or working partner; best offer. 257 W. 63d. Wen. 0999.

ROOMING HOUSE
20 rooms, or can divide. Furnished nicely. 5 refrigerators; all clean; good income. Gone to army. Will sacrifice for quick sale.
NR. LINCOLN PK. LINC. 3541.

ROOMING house—46 rms. [1s and 2d]; baths; 2 frigs.; oil ht. income $410 mo Rent $140; with 4 rm. living quarters Price $1,500. Haymarket 1810.

ROOMING HSE.—11 rms., brick; 2 car brick garage; near 66th and Halsted-st.; good income. Priced to sell. Terms. Pullman 4000. Eves., Pullman 4218.

RMG. house—58 rms.; north; rt. $235; inc. $1,000, profit $400; stoker; 17 refr.; 7 yr. lse. $3,000 req. Capps Co. Superior 6160.

ROOMING hse.—A-1; 16 rms.; 4 baths; 7 Frig.; stm. ht.; rent $80; inc. $300; pr. $2,000; 3 yr. lse. 1120 N.LaSalle.Mic.9061

ROOMING House—11 rms. Nicely furn.; frig. Inc. $160. Rent $40. Price reas. Call Sat. after 6 p. m. or Sun. all day. 2520 Wilcox.

RM. hs.—40 r.; Wdlwn.; 6 y. l.; $2,000 req. Steinbock & Alexander, 160 N. La Salle.

RMG. HSE.—11 RMS. HOME AND INC. $100 REQ. McCARTHY. MIC. 6536.

RMG. hse.—29 rms.; stoker; north side; rt., $115; inc. $375. Pr. $1,750. Diversey 5574.

ROOMING HOUSE—12 rooms; reasonable. 2211 Warren-blvd..........Van Buren 3820

RMG. hse.—75 rms.; rt. $300; inc. $1,350; stok.; $3,500 req. DeWoskin,105 W.Madison

TAVERN [Shady Glen]—Block from A. & E. R. R.; 1½ miles from Buick plant; Butterfield-rd., Hillside; ½ mi. from Mannheim-rd.

TAVERN—Northwest on Irving Pk.-rd., across from funeral home. Beautiful fixtures including kitchen. Reas. Irv. 1022.

TAVERN—Modern equipment. Reas. 1122 Leland-av. at Broadway. Sunnyside 9379

TAVERN and restaurant—Gd. estab. bus.; factory dist. 1801 Irving Pk. Div. 9169.

TAVERN—Must sell before next Tuesday. Best located tavern in city. 1347 Foster.

TAVERN—Sell or trade; steam heat; reasonable rent; good location. Mulberry 6489.

TAVERN—For sale or rent; corner; new fixtures; stm. ht.; low rent. 930 N. Wells.

THEATER—In eastern South Dakota; good town; exc. eqpt.; est. 6 yrs.; now operating. Selling acct. other bus. Beck, MUL. 4802.

TOOL AND DIE SHOP for sale—Well equip Located in sunny Houston, Texas; 4214 Bell-av. Retiring from business.

UNDERTAKING establishment for sale—On N. W. Side; large chapel, office, garage, 2 store fronts, flat upstairs.
Call after 5 p. m., Monroe 4066.

VENDING machine route—Call Yards 6800, evenings. Ed Felmeth.

If the kind of store or business you want is not offered for sale today, why not advertise in the Business Opportunity Wanted column? Stop in today at the Tribune Want Ad office, Madison and Dearborn streets, or call Superior 0100. Ask for an Ad-Taker.

Business Service.

WANTED—Products or commodities to sell sales organization, 3 salesmen, 3 ¼-ton panel trucks, wareroom, and financial responsibility. Prefer to call on grocers and butchers or what have you?
ADDRESS Y T 490, TRIBUNE.

IF YOU CANNOT SELL YOUR BUSINESS for all cash, sell on time and we will buy your mortgage.
E. EDWARDS, 9 W. Washington. Fra. 1966

WANTED tool and die work and lathe work up to 16 in. diameter. Call betw. 9 a. m.-5 p. m. Spaulding 7857. Ask for John.

MIMEOGRAPH 300 postcards or letters, $1 DOLLAR LETTER, 180 W. Wash. Dea. 7060

Business Equipment.

FROZEN STORAGE CHESTS
6 to 20 cubic ft. capacity. Stainless metal tops. Phone E. M. Brady, Wabash 0877

BEAUTY Shop equip., chrome chairs, driers, fixt., etc. Reas. price. Edgewater 7480.

Concessions, Locations, and Leases.

Near North side location; 5 story modern bldg. (beautiful interior), consisting of approximately 17,500 sq. ft.; ideal layout for combination sales and administrative organization. Full particulars upon request.
Address Y E 591, Tribune

10 ROOM rooming house—Furn. heat; cheap rent; partly rented; good inc. Sacrifice for quick sale. 4464 Berkeley. Oak. 6967.

FOR RENT—Modern hotel dining room fully equipped; reasonable. 5517 Kenmore. Longbeach 1710.

BUSINESS OPPORTUNITIES.

Concessions, Locations, and Leases.

FOUNTAIN-Luncheonette to lease — Doing $4,500 to $5,000 monthly; must be reliable and competent; give all details in answer. Address Y T 444, Tribune.

CIGAR counter conc.—In nite club on S. E. Side; doing gd. bus.; small invest. for large returns for the right young or middle aged lady. Pla. 0745 before 12, after 9:30 p. m.

Job Lots.

5,000 NEW fire extinguishers; gun type; fully charged; barg. Springer, 35 E. Wacker-dr.

Manufacturing.

WANTED — Rough machining work. Have lathe, shaper, single and multiple drill presses, punch presses, welding machine and woodworking equipment. Can begin at once. Symons Clamp & Mfg. Co., 4249 Diversey.

SUBCONTRACT work wanted—In canvas line, by mfg. plant which at present is employing 10 operators and machines.
ADDRESS Y E 135, TRIBUNE.

WANTED wood items for production and assembly. P. R. Groll, 1800 Prairie-av., Glenview 860J.

WORK for hand screw mach., 1¼" bar cap. Light milling, drilling, topping, punch press, and assembly work. Sterling, Col. 4876.

WANTED work—For Browne and Sharpe automatic spur gear cutter, 36 in. capacity. GASWAY CORP., Van Buren 1414.

WANTED—Tool and die, also lathe work, up to 16 in. in diameter. Call bet. 9:30 and 4:30. Spaulding 7857, ask for John.

Wanted.

SELL YOUR BUSINESS PROMPTLY THRU THIS RELIABLE HOUSE. ANY SIZE OR TYPE, IN OR OUT OF CHI. WE SELL MORE THAN ALL OTHERS. GEO. A. KANE & CO., 828 N. State.Del.3305.

WE BUY OR SELL ANY BUSINESS. PAY YOU CASH IN 24 HOURS. NO CHARGE FOR THIS SERVICE. DELMONT CO., 2839 N. Clark, BIT. 2584.

RENT or buy small movie house in Chicago or suburbs. Give particulars and price ADDRESS Y O 387, TRIBUNE

WANT—Rooming house, 25 to 35 rm. kitchenets; North. Must be clean. About $1,000 down. GREENLEAF 3174.

RMG. hse.—36-90 rms.; pri. party. Give full information. Address X X 87, Tribune.

SELL YOUR BUSINESS QUICKLY THRU CORCORAN CO., 48 W. Division. Del. 3316.

CASH for stores and stocks of merchandise. Ace, 672 W. Roosevelt-road. Canal 8625.

STORE AND BAR FIXTURES.

25C A DAY ON METER PLAN FOR A 10 CU. FT. ELEC. REFRIG.; USED IN ALL TYPES OF BUSINESS; LIMITED QUANTITY. ACT NOW. CALL ANDOVER 4444.

DOING BUSINESS REGARDLESS OF FIRE. Lge. stocks of all kinds of fixtures in several warehses. Chas. Bender Co., 613 N. Wells

FLUORESCENT FIXTURES—NEW AND USED bought and sold. Fixtures taken in trade. 441 N. Clark. Del. 1937.

COMPLETE kitchen equipment for small restaurant or tavern. 224 Dyer-blvd. HAMMOND 79.

LIQUIDATING G. E refrig., porce. cox, 9x7x2½; oak refg., box, 6x6; booths, counters, registers, bake oven, tables. Fra. 2425.

10 FT. all porcelain double duty refrigerated case—Will sell for small unpaid balance. Lawndale 2557.

GOING for $400—Cost $800; 6 ft. Sherer meat display counter; excellent condition. 2554 W. Maypole. Seeley 8981.

2 RESTAURANT stoves—Good cond., reasonable. 7200 Archer-av. Ports. 8855.

WAVING mach., $35; marcel chrs., $4; manicure tbls., $3; used. 1120 N. Wells. Mic.0200

8 FT. dry beverage cooler—Reasonable. Phone Crawford 1467.

65 CU. ft. reach-in refrig.—All steel; self-contained; 6 reach-in doors. BEVERLY 8817.

REFRIG.—Blue Flash, Sands auto. gas wtr. htr. Ventilator, 116 N. East-av., Oak Park.

PORCELAIN ice cooled display counter, $27.50; and other store fixtures. New. 6644.

BARGAIN—66 cu. ft. refrigerator; 6 glass doors; almost new. Cedarcrest 4507.

OFFICE FURNITURE AND DEVICES.

6 STEEL walnut files with locks; 1 26 dr. 5x8 Kardex; 5 steel walnut and green secy. desks; 6 steel 3 drawer legal files with locks; 1-A label safe. Harrison 6450.

DICTAPHONES, comptometers, calculators, adding machines, safes, addressographs, frames, time clocks, storage cabinets, posture chairs, chrome desks. Austin 8979.

LARGE B label safe with chest, 10 ft. walnut, steel counter with letter and storage compartments. Like new. Dea. 3788.

CHROME settees and chairs—Good values while limited quantities last.
1455 S. Michigan. Victory 1100.

FOR sale—High grade walnut exec. office furniture. Central 7164.

STEEL SHELVING—Furniture, wood tables. CENTRAL, 20 W. Hubbard-st. Del. 8495.

USED OFFICE furniture, desks, chairs, etc. KENDRICK, 218 W. Jackson. Cent. 4324.

3x5, 4x6 TUB files—Mimeograph, $25; dictaphone $35. 425 N. La Salle-st.

HOUSEHOLD APPLIANCES.

General.

WANT 5 cu. ft. gas refrigerator; late model. Private. Cash. Pensacola 7062.

GEN. ELEC. type S 1 sun lamp—Comp. with bulb and timer. Used once. Regent 8446.

WE PAY HIGHEST CASH PRICES. For used Washers, Refrigerators. Key. 8700.

WILL buy compl. stock of table radios, toasters, mixers, new washers, etc. Mans. 1081.

Electric Refrigerators.

NEW electric "Liftop" refrigerators; 5 cubic ft. capacity; 5 yr. protection. BERCHTOLD'S. 4912 MADISON-ST.

2—1941 REFRIG., table top stove, washing mach. and furn. Priv. 4304 Milwaukee-av.

REFRIGERATOR AND RADIO SERVICE. Anywhere—Reasonable. DELAWARE 5210.

6 REFRIG. for sale; reconditioned; like new; 4½ cu. ft. and up. 440 N. Peoria-st.

HIGHEST prices paid for refrigerators. Call Mr. Allen at Graceland 2411.

FRIGIDAIRE, Coldwall; used short time; like new; also older models. Plaza 5741.

PRIVATE party wants 4 ft. S. V. 3 Frigidaire for cash. Call Delaware 7539.

Refrigeration Service.

MODERN factory will rebuild and refinish old refrigerators and washing machines like new; guar.; ask for our low prices. Mr. Allen, Graceland 2411.

Kitchen Stoves.

BRAND NEW 1942 GAS RANGES SLIGHTLY DAMAGED IN TRANSIT. All GUARANTEED Mechanically perfect. Slightly chipped; from original crates. Magic Chef, Detroit Jewel, Estate, Eagle, Florence, Zenith. At tremendous savings.
1232 S. HALSTED
SOME AS LOW AS $39.00
WAREHOUSE OUTLET.
Terms. Op. Sun. to 5. Tu., Thurs., Sat. 10.

100S OF MODERN table top gas ranges—SUCH FAMOUS MAKES AS: Universal, Magic Chef, Detroit Jewel, Crown, Eagle, Zenith and Estate, now being cleared from our GIANT WAREHOUSE floors. YOU CAN BUY A NEW RANGE FOR $34.
Free delivery. Cash or terms.
CENTRAL WHSE., 775 W. JACKSON.
Open nights to 9. Sun. to 5.

150 GAS ranges in crates—Magic Chef, Jewel, Norge, Crosley, Some $68. Terms.
WHISTLER CO. 621 W. JACKSON.

UNIVERSAL, Magic Chef, Tappan, Florence and Crown gas ranges, as low as $49; imm. del. 3334 N. Central. Mul. 0800. Op. ev., Sun.

GAS and elec. ranges—Universal, Roper, all makes. Bargain prices. 4237 N. Lincoln-av.

TABLE top stoves. Natl. know. Low prices in city; open Sun. 601 W. Washington.

Washing Machines and Ironers.

WILL PAY UP TO $60 FOR USED WASHER. PENSACOLA 5651.

HIGHEST prices paid for washing machines. Call Mr. Allen at Graceland 2411.

WANTED—Late Kenmore mangle, 2 speeds. Private party. Fairfax 4551.

CLOTHING, FURS, ETC.

LEVINSON'S FUR BARGAINS.
2 Skunk Dyed Opossum Coats..........$59
3 Mink Blend Muskrat Head Coats.....$79
2 Sable Dyed Squirrel Coats..........$259
LEVINSON'S LOAN BANK.
739-741 N. CLARK-STREET.

SAVE 50% AND MORE—125 New Samples. 1943 style fox jackets, $20 worth $49. 1943 style fur coats, $30; worth $69. Guar. whlse. prices; 2 yr. guar. Kasnow Whlse. Fur Co., 222 W.Adams,R.263.Op.Sun.

HIGHEST cash paid for men's used clothing, shoes, ladies' cloth and fur coats. Will call promptly. ABBOTT CLOTHING, 4086 Broadway. Phone Lakeview 6820-6839.

TOP PRICES PAID.
Before you sell, see Louis for men's suits; fur coats. 4054 Broadway. Lak. 6888.

SACRIF.—$2,500 mink coat; latest style, only $400. Other fur coats, $10 up. Uncle Max, 675 N. Clark. Delaware 2578.

HIGHEST CASH PRICES PAID FOR MEN'S used CLOTHING, ladies' FURS. Always open. 4545 Sheridan-rd. Ph. Edg. 7630. Will call.

BLUE FOX COAT—Size 16; price $175. Miss Connelly. Triangle 1655.

$1,500 UNCALLED for suits and overcoats, $8.95 up. Sunday 10 to 1. 2316 Madison.

GIRL'S winter coat, jacket, skirts, dresses, sweater, etc.—All sizes, 12-14. Mul. 8998.

MISCELLANEOUS.

XMAS trees—Wholesale; fresh cut; 15c and up; at Irma, Wisc. Write or see. Einar Osterlund, Irma, Wisc.

4 TRANSFORMERS and 50 ft. decorative double tubing Neon sign. Nevada 4546.

Wanted.

WANTED—One large pop corn machine, new or used, elecric or gas; perfect condition; give full particulars in first letter. Write Mrs. R. T. Fisher, Maumee Theater, Fort Wayne, Ind.

FUEL OIL.

RANGE OIL, 7¼c. FURNACE OIL, 7c
150 gal. minimum. 400 gal. minimum.
FELDMAN PETROLEUM, Harrison 3500.

USED AUTOMOBILES FOR SALE.

STUDEBAKER
Attention—Buyers!
You Get
PRICE, SELECTION
AND PROTECTION
at Studebaker, & Remember—
We handle all our own time payment deals—no outside finance company. It's a secret between you and Studebaker.
'39 DODGE COUPE ... $395
'38 FORD SEDAN ... 375
'38 PACKARD SEDAN [illegible]
'38 HUDSON SEDAN [illegible]
[illegible]
'41 HUDSON SEDAN; radio, heater.
'41 CHEVROLET SEDAN; radio, htr.
'41 PONTIAC OPERA COUPE; rad., htr.
'41 DODGE SEDAN; radio, heater.
'41 OLDS 6 SED.; hydramatic, rad., htr.
'39 NASH SEDAN ... $545
'41 BUICK SEDAN; radio, heater.
'40 PACKARD SEDAN; rad., htr. ... 725
'39 BUICK SEDAN ... 595
'40 LA SALLE OPERA COUPE ... 875
'41 FORD SEDAN; radio, htr.; bargain.
'40 FORD SEDAN ... $575
'41 PONTIAC SEDAN; radio, heater.
'36 Dodge Sed. $ 95 | '36 Plym. Sed. ... $ 50
'37 Ford Sed. 145 | '35 Stude. Sed. ... 65
'35 Olds Sed. 115 | '37 Dodge Sed. ... 225
'37 Stude. Sed. 165 | '38 Plym. Sed. ... 345

STUDEBAKER
USED CAR DEPT. STORE.
26TH & MICHIGAN
CALumet 6492. Open Eves., Sunday.

RUBY'S
WEEK-END SPECIALS
'30 CHRYSLER COUPE ..$ 40
'33 CHEV. SEDAN ... 50
'37 TERRAPLANE SED. .. 95
'35 DODGE 4 DR ... 120
'36 HUDSON 4 DR ... 135
'36 DODGE 2 DR ... 165
'37 DE SOTO 2 DR ... 185
'37 CHRYSLER SED ... 195
'37 DODGE-PLY. SED ... 245
100 OTHERS TO CHOOSE FROM.
AMERICA'S
Largest Chevrolet Dealer
7158 STONY ISLAND
OPEN SUNDAYS TILL 6. FAIRFAX 9600.

BUICK 1939, $495
4 door special trunk sedan; heater, defroster, etc. 5 VERY GOOD TIRES. Beautiful jet black finish. Full price today ... $495
TERMS. TRADE. OPEN SUNDAY.
3939 WASHINGTON

BUICKS—'41 SEDANETTE ... $995
'41 SPECIAL SEDAN; RADIO ... 895
'40 SPECIAL COUPE; RADIO, HTR. .. 575
'40 LIMITED SEDAN ... 695
'39 SPECIAL SEDAN ... 475
'38 SPECIAL SEDAN ... 345
BUICK, 8447 S. ASHLAND-AV.

BUICKS—CHEAP!
1937 4 door; radio, heater; $145. Also 1936 2 door; extra good motor; $85. Each worth double. Will finance easy. Donn Motors, 7424 Stony Island. Dor. 5000.

BUICK—'41 Roadmaster sedan; radio; clean.
'41 Buick Special sedan; radio; very clean.
'41 Buick Century trunk sedan; radio.
'41 BUICK Super conv. 5 pass. cpe.; radio.
'41 BUICK Sedanette 5 pass. coupe; radio.
JAMES LEVY BUICK, 2257 S. Michigan

BUICK '41 8 PASS. SEDAN
Radio, heater; blk. fin.; barg.; tms., trade.
CHRYSLER FACTORY DEALER.
2229 S. Michigan-av. Open eves.

BUICK—'41 4 DOOR SEDAN.
RADIO, HEATER, 5 WHITE WALL TIRES.
BEAUTIFUL ORIGINAL GREEN FINISH.
ALSO '39 SED. PRICED LOW AS $345.
F-E-L-Z, 22 YRS. AT 1132 DIVERSEY.

BUICK—1938 special fordor; radio, heater; car runs and looks like new ... $399
Stallworth Motors, 7400 Stony Island.
Defense Lot, 79th-st. and Cicero.

BUICK—'39 Spec. 2-dr. sed.; motor perfect, tires, radio, heater O. K.; sell for equity; navy Tues. Davis, 7020 Harper, after 6 p. m., Sat.; 10 a. m.-6 p. m., Sunday.

Buick '40-51 Super Sedan
4-dr. trk. "Stylish"; excel. tires, radio. 1441 E. 75th-st. Open Sun. Mid 6400.

BUICK—'41 family car; maroon; 2 dr. sedan; w. w. tires; spare never used; rad.; htr.; insurance 1 yr.; very low mileage; original owner. Call Superior 1397.

BUICK—'38 special 4 door trunk sedan; rad., heater, with like new white wall tires; good running condition. $295.
PLYMOUTH-DE SOTO DLR., 3520 Archer.

BUICK—'41 6-pass. sup. conv. cpe.; blk. fin., red whls., st. covs., auto. top, htr., rad., Van Auken guards, w. w. tires; like new; low mil.; sac. $935; priv. Jill, Cra. 3108.

BUICK—1940 SUPER ... $645
5 pass. trk. sed.; 5 like new tires; sacr.
BRADLEY. 2342 N. CICERO.

BUICK—'40 super torpedo conv. cpe. 6 pass.; rad., htr., w. w.'s; $745.
25 W. Lake-st., Oak Park.

BUICK—'37 club coupe; special; a sacrifice; perfect condition; highest bid accepted. 3526 W. Flournoy 1st apt.

BUICK—'41 conv coupe super; low mileage; A-1 cond.; rad., htr.; 5 good tires; $1,125; priv. party. Fairfax 1934, after 6 p. m.

BUICK—'37 4 dr. 7 pass. sed., rad., htr.; low mil.; exc. cond.; gd. tires. 713 S. Claremont, 2d rear. See. 5447. Call before 2 p. m.

BUICK—1941 super 5 pass. coupe; $900; condition and tires very good. 226 Berry-parkway, Park Ridge. Phone 1837.

BUICK—'37 4 door de luxe sed.; fully equipped; good condition; best offer takes. 1832 Juneway-terrace. Ambassador 9850.

BUICK—1939 5 passenger coupe; $400. 1656 W. Pershing-rd.

BUICK—'39 cream col. spec. coupe; good tires. $450; army. Lon. 8600, apt. 916.

BUICK—'41 sedanette; radio, heater. 1012 Church-st., Evanston. University 2405.

BUICK—'32 4 dr. sedan, special; heater; excellent tires; $65. Pensacola 8619.

BUICK—'36 4 dr. special sedan; radio, htr.; good tires; priv. 1925 Evergreen-av.

Cadillac '41 7 Passenger
Custom model 75—Used only 90 days; chauffeur driven; rear arm rest; radio, twin heaters; U. S. Royal Master w. w. tires; like brand new; sac. for almost 50% of list.
2247 S. MICHIGAN-AV.
OPEN EVES. VICTORY 1268.

CADILLAC—'41-60 SPECIAL.
CUSTOM FLEETWOOD SEDAN; LIKE BRAND NEW. $1,875. ALSO '39 CONVERTIBLE, 5 PASS. SPORT COUPE. 1 OWNER CAR. $850.
F-E-L-Z, 22 YRS. AT 1132 DIVERSEY.

CADILLAC—'42 4 dr. sedan, model 62; fully equipd; very low mileage; to OPA order. Phone Buckingham 4100, Mr. Helsing.

CADILLAC—'38 16 cyl. 7 pass. sedan; fleetwood body; 1st class cond. Ran. 2385.

CADILLAC—'41, 62, blk. 4-door sedan; fully equipped; white wall tires. State 2741.

CADILLAC—'42 62 sedanette; almost new; enlisted; no O.P.A. nec.; $2,500. Aus. 3437.

CADILLAC—'41 4 dr. sedan; model 63; fully eqpt.; 5 good w. w. tires. Priv. Pen. 2020.

CADILLAC—'41 62 sedan; hydromatic, dual htr., radio, excel. tires; cash. Rep. 8900.

'41 CHEVROLET CPE.-$595
Smart, gunmetal gray finish; Motorola P. B. radio, de luxe heater, spacious inside deck. Car is in splendid condition throughout, and priced specially low!
FRANK LYNCH BUICK, 5330 Irving Park.

Chev. '40 Spec. Trk. Sd., $585
Special de luxe series; built-in radio, heater; perfect tires, spotless; original finish; like new mech. cond.; rare value; $585.
65 OTHER CHEVROLET BARGAINS.
CLARK-MAPLE CHEV., 1038 N. Clark.

CHEVROLET—'41 5 pass. touring sedan; excellent tires, radio, heater. Will sacrifice for best cash offer. Phone Merrimac 5865.

CHEVROLET—1940 special de luxe 5 pass. cp.; new htr.; new rad.; almost new w. w. trs; pr. pty. 452 W. Pershing-rd. Atl.9141.

CHEV.—'37 de luxe 4 dr. sed.; trunk, htr.; perfect tires; must sell, $225. Hem. 2767

CHEV.—'37, 2 door coach; exc. cond.; $225. Johnson, 7815 S. Morgan. Tri. 2376, aft. 4:30

CHEV.—'39 C. O. E. high stake; $750. Inquire garage, 4240 Roosevelt, Van B. 8480.

CHEVROLET—Late '37 de l. coach; gd. condition. Best offer takes. Belmont 0548.

CHEVROLET—'37 coupe; good tires; good mechanical condit. 4210 S. Maplewood.

CHEVROLET—1934 4 door sedan; good condition; low mileage; $100. 7637 Colfax-av.

CHEV.—'37 2 dr. trunk sedan; radio, heater; good tires; $195. 21 W. Lake-st., Oak Pk

CHEVROLET—1936 coupe. Will sacrifice to sell immediately; $100. 2814 N. WESTERN

CHEVROLET—'41 opera de l. coupe; compl. eqpt.; like new. 930 E. 47th-st. Ken. 2300

CHRYS.—'40 Royal 6 sed.; 2 tone grey; custom 8 tube rad., htr. One owner. Tires like new. Conoco, 834 S. Harlem, Oak Park

CHRYSLER—'40 New Yorker de l.; fluid drv. Radio, heater, extras. REGENT 7879.

CHRYSLER—1938 Royal 4 dr. sed.; radio, htr.; sac. $150. 1435 S. Trumbull, 6-8 p. m.

CHRYSLER—'41, 4 dr. sed.; radio, htr.; gd. tires; low mi. Priv. pty. $850. Edg. 6514.

USED AUTOMOBILES FOR SALE.

SEE US FIRST
AND SAVE MONEY
'37 Buick 5 pass. sedan ... $195
[illegible]
IMMEDIATE DELIVERY
HEATED SHOWROOM
Terms, trade. Open eves. till 10.
3315 N. Cicero
MULBERRY 5800

FITZPATRICK
NEW SHOWROOM NOW OPEN.
NEW 1941 PONTIACS
BIG DISCOUNT. NEED OPA.
'41 PONTIAC SEDAN ... $995
[illegible]
ALL CARS IN HEATED SHOWROOM.
FITZPATRICK
PONTIAC DEALER. BEVERLY 8331.
8959 S. ASHLAND
N. E. CORNER. ALWAYS OPEN.

Chrysler 1938-6 Tour. Sed.
Excellent tires, radio, heater, spotlight, wheel shields; priced for quick sale, $395. Or best offer.
640 MADISON-ST., OAK PARK.

CHRYSLER—'40 Royal 4 dr. sedan; radio, heater, seat covers; excellent tires; private party; [illegible] 1315 SHERMAN-AV., EVANSTON.

CORD—19[illegible] Runs perfect. [illegible]

CORD—'37 [illegible]

DE SOTO '41 CLUB COUPE
5 pass. [illegible] Fluid drive. [illegible]
STUDEBAKER Branch, 6335 BROADWAY.

DE SOTO—'37 5 PASS. SED. ... $185
OVERDRIVE; [illegible] equip.
BRADLEY. 2342 N. CICERO.

DE SOTO—[illegible] low mileage; [illegible] Fairfax 5664.

DODGE—'42 2 dr. sedan; leaving country on def. [illegible] OPA order. [illegible] 8035.

DODGE—'41 [illegible] good tires; [illegible] stone. [illegible]

DODGE—'41 [illegible]
Radio and heater; excellent rubber.
MIDWEST AUTO. 2240 S. MICHIGAN.

DODGE—1939 SEDAN.
Heater; excel. cond.; perf. tires; $395.
PACKARD DEALER. 1809 DEVON-AV.

DODGE—1939 5 pass. sedan ... $445
DODGE DEALER. 5725 BROADWAY.

DODGE—'39, 2 dr. sedan. Good tires. Good cond. Private. $325. Jun. 2909.

DODGE—1936 sedan; runs perfect; 5 ex. tires, $95. Texaco, 3800 N. Ashland.

DODGE—'41 custom d. l. sed.; R.-H.; w. w. $745. MURPHY DODGE, 2720 N. CICERO.

DODGE—1936 4 door sedan; de luxe, $145. MURPHY DODGE. 2720 N. CICERO.

TODAY'S BEST BUYS
Fords—1937; 10 to choose from; all 5 pass. seds.; good condition; excellent tires. These real economical cars go more miles on a gallon of gas. Don't miss these BARGAINS—ONLY $95 and up.
MIDWAY CHEVROLET, 55TH and STATE.

FORD '39 STATION WAGON
Latest de luxe 9 passenger in like new condition. Fully equipped. 5 tires. Just like new. SACRIFICE.
2247 S. MICHIGAN-AV.

Ford '40 Trunk Sedan, $495
Factory installed push-button radio, large heater and defroster; best tires; runs, looks perfect. Rare bargain, $495.
CLARK-MAPLE CHEV., 1038 N. Clark.

FORD—1935 sedan, only $99; also 1936 to 1940 models. Some have radio and heater; all run like new.
Stallworth Motors, 7400 Stony Island.
Defense Lot, 79th-st. and Cicero.

FORD—'40 convertible club coupe; radio, heater, with like new white wall tires; like new thruout. BARGAIN!
PLYMOUTH-DE SOTO Dlr., 3520 Archer.

FORDS—1941 SUPER DE LUXE
CLUB COUPE AND CONVERT. COUPE.
FULLY EQ., WINTERIZED; LOW AS $695.
F-E-L-Z, 22 YRS. AT 1132 DIVERSEY.

FORD—'42 2 dr. spec. 6; low mi.; no government order needed; in service. Mobilgas, Division-Harlem. River Forest 5333.

FORD—'41 SUPER DE LUXE COUPE.
Heater, excellent cond. Tires almost new.
GLENN E. HOLMES, 30 W. LAKE-ST.

FORD—'42 2-door sedan; low mileage; $250 discount; OPA order. Others to choose from. CROSSTOWN MOTOR CO. Est. 2226.

FORD—1940 CONVERTIBLE CLUB COUPE; W. WALL TIRES, RADIO, HEATER; PRIVATE ONLY. 3524 SOUTHPORT.

FORD—Late 1941 super de luxe sedan; used very little; new car value. A buy, terms. Conoco, 834 S. Harlem, Oak Park.

FORD—'36 de luxe trk. sed.; car looks, runs like new; 5 good tires, radio, htr.; sacrifice $115. 801 S. Western. Seeley 0607.

FORD—'41 ½ ton pickup; perf. cond.; good tires; actually driven 7,000 mi.; bargain. DLR., 1637 N. CICERO. BERK. 3122.

FORD—'35 CONV. CPE.; RADIO; RUNS GD. GD. TIR.; $125; WILL TRADE. DEL. 5512

FORD—'37 conv. sed., $195; '36 tudor, good tires, $135. 23 W. Lake-st., Oak Park.

FORD—1940, 5 pass. convertible coupe; radio; good tires; $375. 8214 St. Lawrence.

FORD station wagon—'39 custom; 12 pass.; 6 ply tires. Sacr. 25 W. Lake-st., Oak Park.

FORDS—'37, '40 and '41 convertible coupes. Nelsen-Hirschberg Ford, 5133 Irving Park.

FORD—1935 coupe, 5 ex. tires; must sell. Texaco Stat., 3800 N. Ashland.

FORD—1940 de l. station wagon; good tires; heater. Lawder Bros., 6900 Vincennes.

FORD—1937-60 sedan; radio, htr., trunk, 5 ex tires. Texaco, 3800 N Ashland.

FORD—1935 de luxe tudor, Trunk, rad., htr. Good tires. Will sac. $70. 5827 W. Lake.

FORD—1937 sedan. Radio. Will sacrifice. $100. 2814 N. Western-av.

FORD—'36 sed.; gd. tires. Runs gd.; clean car. Barg., $145. Wright, 1101 N. Clark-st.

FORD—'41 de luxe sedan; prac. new; driven little; rad., htr.; real barg. 3940 Grand.

FORD—1939 de luxe coupe, Good cond. 5 gd. w.w. tires. Only $325. 2814 N. Western.

GRAHAM—1941 4 dr. sedan. The famous Hollywood super charger model. Good tires, radio, htr. Reas. 4843 Madison-st.

'38 HUDSON SED., $265
4 dr. Model 112. Excellent cond. Low license. Rad., htr., good tires. Bargain.
STUDEBAKER Branch, 3000 LAWRENCE.

HUDSON—'41, 8, 4 dr. de luxe sed.; low mi.; radio, heater, seat covers; real sacrifice. Call Boulton. Tri. 9526.

LA SALLE—'40 special 4 door black sedan; heater, radio; low mileage; excellent condition. To close estate, $875. Gre. 1095.

Lincoln Custom '41 8 Pass.
SEDAN, DIRECT FROM DETROIT.
Radio, heater, white wall tires, electric operated windows. Jet black finish. Run equivalent 5 months. Absolutely pass for brand new. Orig. cost $3,200, priced today $1,975. Also '41 Zephyr 5 pass. sed. offered for only $985.
F-E-L-Z, 22 YRS. AT 1132 DIVERSEY.

LINCOLN—1940 Zephyr 4 dr. sedan; tires almost new; rad., htr.; $30 less than Blue Book value. Our price $630.
SO CHICAGO BUICK, 8600 Commercial.

LIN.-Zeph.—'37 sed., gd. tires; best mch. cond., rad., htr. Barg. $195. Wright, 1101 N. Clark.

Mercurys 1940-'41 Bargains
2 doors and 4 doors, radios, heaters, excellent tires; thoroughly reconditioned.
HILL MOTORS-PACKARD
640 MADISON-ST., OAK PARK.

MERCURY—1940 6 pass. convertible cpe.; radio, heater, like new; bargain.
LANAHAN, INC., 2522 & 2542 Michigan.

MERCURY—'41 CONVERTIBLE CLUB CPE. Radio, heater, wht. w. tires, almost new.
GLENN E. HOLMES, 30 W. LAKE-ST.

USED AUTOMOBILES FOR SALE.

No Finance Co. to Deal With
Very Easy Terms
WE FINANCE ALL SALES
BIG VALUES—MANY WORTH DOUBLE.
Dodge—'34 cpe., gd. mtr. .$40
Ford—'35 4 dr.; rad., htr. .$65
Ford—'37 2 dr.; very spec.$85
Buick—'36 sed.; real barg.$85
Nash—'36 4 dr.; gd. cond.$95
La Salle—'37 club cpe ... $125
La Salle—'37 conv. sed ... $135
Chev.—'36 sed.; nu paint.$135
Dodge—'36 4 d.; very gd.$145
Buick—'37 4 dr.; rad.-ht.$145
Plym.—'37 4 dr.; ex. gd.$195
Olds.—'36 cpe.; rad., htr. .$150
Olds.—'37 2 d.; a gd. one.$250
Pack.—'37 4 d.; like new.$265
Ford—'38 4 dr.; rad.-htr.$295
MANY OTHERS TO CHOOSE FROM.
ALSO SEVERAL 7 PASS. SEDANS.
DONN MOTORS
7424 Stony Island. Dor. 5000

LOOK
LIQUIDATING
ENTIRE STOCK TODAY
GUARANTEE ALL CARS RUN.
1941 Plym., 5 pass. sed. .$675
1941 Dodge, conv. cpe ... $845
1940 De Soto, 4 door ... $545
1937 Plym., 5 pass. sed. .$165
1934 Plym., 5 pass. sed ... $65
1937 Buick, 4 door, r. h. .$295
1937 Ford, 5 pass. sed ... $125
1935 Ford, 5 pass. sed ... $35
1935 Olds., 4 door ... $95
1936 Terraplane, 2 door. .$65
1938 Dodge, 4 door ... $195
Sunnyside Auto Co., Inc.
DE SOTO—DEALER—PLYMOUTH.
4511
N. LINCOLN-AV.

GOOD USED CARS—Open Sun. and eves. LOGAN SQUARE BUICK, 2468 Milwaukee.

NASH '41 AMB. 4 DOOR SEDAN
6 CYLINDERS, HARDLY RUN. $875.
ALSO '39 SEDANETTE, FULLY EQUIP.
COMPLETELY WINTERIZED. $395.
FELZ—22 YRS. AT 1132 DIVERSEY-BL.

NASH—'41 600 4-dr. Torp., fully eqp.; barg. NASH—'40 de luxe sed.; full equip.; $595. H. D. MAGGIO, Nash dlr., 1637 N. Cicero.

NASH—'40 de luxe Amb. 8 4 dr. sedan; ex. tires, weather eye, radio, $545. Mid. 4746.

OLDS 1937, $245
5 pass. touring sedan; radio, heater. Original throughout. Sacrifice. $245.
TERMS. TRADE. OPEN SUNDAY.
3939 WASHINGTON

OLDS.—'40 STATION WAGON
8 PASS., 6 CYL.; LIKE BRAND NEW.
REMOVABLE SEATS. CAN BE USED
FOR TRUCK OR FOR PASSENGERS.
$875.
FELZ—22 YRS. AT 1132 DIVERSEY-BL.

OLDS—'38 6 cylinder two door; radio and heater; like new all over ... $399
Stallworth Motors, 7400 Stony Island.
Defense Lot, 79th-st. and Cicero.

OLDSMOBILE—6, 4 dr. tour. sedan; excellent condition; radio, heater, etc. Good tires. Private. $300. 4523 S. Honore-st.

OLDSMOBILE—1940, 4 dr. torpedo sedan; radio, heater; 5 good tires; $625. Cash only. Eng. 1948, any morning.

OLDS.—'36 de l. "6" 4 dr. sed.; trunk, radio, htr.; A1 gd. tires; sac. $175. Hem.2054

OLDSMOBILE—'40; 8 CYL. TORPEDO SEDAN; $625. RANDOLPH 6651.

OLDS.—1937, 6 cyl. 4 dr. sedan; radio, htr. Will sac. for immed. sale. 2814 N. Western.

OLDS'—'39 6 sed.; radio, heater; exc. cond.; low mi.; tires like new. Fairfax 7893.

OLDSMOBILE—'41, 2 dr. sed.; 6 cyl. Pri. pty. Good tires. $795.00. Sunnyside 3738.

OLDS. '40 SEDAN, $445.
Cook County Distr., 1340 W. 63d-st.

Packards, 1941 and 1940
7 Passenger Sedan Limos.
Both completely equipped; radio, htr., etc.; tires like new; reconditioned, guaranteed.
PACKARD-CHICAGO
24TH AND MICHIGAN. CAL. 7400.

Packard '40 Station Wagon
Popular model 110—6 cyl.; 9 passenger; in like new condition; pract. new tires.
2247 S. MICHIGAN-AV.

PACKARD—1939 120 TOUR. SEDAN.
Rad., htr.; overdrive; exc. cond.; only $565.
HON, SMITHSON & RAYMOND.
1809 Devon-av. Briargate 3100.

PACKARD—'42 Clipper sed.; completely eqpt.; almost new; barg. O.P.A. Ken. 2300.

PACKARD—'36 coupe; good tires; A-1 condition; priv. party. South Chicago 3519.

PACK.—'36; 5 gd. w.w. tires; gd. mech.; orig. own.; must sell; guar. mil.; $100. Dor. 5690.

PACKARD—'37, 4 dr. sed.; rad., htr., clean; gd. trs. Best offer. 1050 N. Central. Brenner

PACKARD—'37 6 conv. coupe; heater, radio; a beauty; $325; priv. 4245 S. Maplewood.

PACKARD—'41 "6" opera coupe, 6 pass, de l. Almost new. Elec. clutch. Kenwood 2300.

PACKARD—'35 con. sedan; excel. tires, rad., htr. Best mch. cond. Wright, 1101 N.Clark.

'41 PLYMOUTH SED.-$645
4-door with black finish that's like new; heater. Here is your opportunity to save many dollars on a late model car that's a real beauty and performs like new.
FRANK LYNCH BUICK, 5330 Irving Park.

PLYMOUTH '42 CLUB COUPE.
Special de luxe; radio, heater; like new thruout; hardly driven; tires like new; bargain! Can be sold with OPA order.
Plymouth-De Soto Dlr., 3520 Archer-av.

'42 Plymouth Sedan, $685
Special de luxe 2 dr. Barg. OPA order.
STUDEBAKER, 1836 Ridge, Evanston.

PLYMOUTH—'36 2 and 4 drs.; all like new; $139. Also '40 de lux tudor ... $599
Stallworth Motors, 7400 Stony Island.

PLYMOUTH—'36 2 and 4 drs.; all like new; $139. Also '40 de luxe tudor ... $599
Stallworth Motors, 7400 Stony Island.
Defense Lot, 79th-st. and Cicero.

PLYMOUTH—'32 4 dr. sed.; overhauled; near new tires; economical 4 cylinder; winterized. 454 Malden, Apt. 5, after 5.

PLYMOUTH—1940, 7 pass. sedan; not a taxicab; excellent condition. Chappell-Chrysler-Plymouth. 6201 S. Western.

PLYMOUTH—1941 de luxe station wagon, complete with radio and heater; 5 good tires; $1,250. Address Y X 296, Tribune.

PLYMOUTH—'39 de luxe 4 dr. sed ... $335
Radio and heater; excellent tires.
MIDWEST AUTO. 2240 S. MICHIGAN.

PLYMOUTH—'41 2 dr. sed.; rad., htr., 5 tires; exc. con.; $650. Mid. 9641. Carl.

PLYM.—'41 4 DOOR SEDAN; BARGAIN.
BURKE MOTORS. 6455 S. Western.

PLYMOUTH—1941 sedan, low mileage; very clean. Whitehall 8038.

PLYMOUTH—1940 5 pass. sedan; mechanically perfect. Sac. $375. 2654 W. Madison.

PLYMOUTH—'42 sedan, O. P. A. holder; like new; terms. MIDWAY 1539.

PLYMOUTH—'41 4 dr. spec. d. l. sed.; prac. new radio, htr.; real barg. 3940 Grand.

PLYMOUTH—1941 2 door sedan; radio and heater. Original owner. Van Buren 3076.

PLYMOUTH—'37 2 dr. coupe; 5 good tires; A1 condition; drafted. 4913 W. Roosevelt-rd.

PLYMOUTH—1936 sed.; low mil.; 5 ex. tires. Runs perf.; $95. Texaco, 3800 N. Ashland.

PLYMOUTH—1940 sedan; radio, heater; good condition; $445. Humboldt 8214.

PLYM.—'35 sed.; runs good; bargain, $50. CLARK-MAPLE CHEV., 1038 N. CLARK.

PLYMOUTH—'38 coach, perfect condition; $200 cash. McDonald, Briargate 7860.

PLYMOUTH—1937 2-dr. sed.; heater; good tires; pri. pty. 2124 W. Pierce. Hum. 1387.

PONTIAC—'41 sedanette; heater, radio, white walls; low mileage. Sacrifice $755. Dealer. 1252 S. Kolin.

PONTIAC—1940 5 PASS. SED ... $495
Radio, heater, 5 like new tires.
BRADLEY. 2342 N. CICERO.

PONTIAC—'41 STREAMLINER SED. $795 CAR OR $265 dn.; TRADE. FITZPATRICK PONTIAC DLR., 8959 S. ASHLAND.

PONTIACS—1937-'41s; all models; bargains. 1942 demonstrators; disc.; need OPA ctf. LOEBER PONTIAC, 1111 N. CLARK-ST.

PONTIAC—1939 6 cyl. sed., de luxe; runs perfect; 5 ex. tires, $395.
TEXACO, 3800 N. Ashland.

PONTIAC—'37 CL. CPE.; 6 CYL. $245. 5 pass.; 5 like new tires; fully equip.
BRADLEY ... 2342 N. Cicero.

PONTIAC—'41 de luxe 4 door sedan ... $795
6 cylinder; fully equipped.
MIDWEST AUTO. 2240 S. MICHIGAN.

PONTIAC—1940 6 de luxe sedan; good rubber; excellent condition. 2235 Monticello.

PONTIAC—'39 4 dr. de l.; rad., htr.; 5 tires in A1 cond.; perf. thruout; $425. She.1456.

USED AUTOMOBILES FOR SALE.

PONTIAC 1937, $245
De luxe 5 pass. trunk sedan; radio, heater, defrosters; 5 very good tires; clean throughout; will sacrifice today. Only ... $245
TERMS. TRADE. OPEN SUNDAY.
3939 WASHINGTON

ROLLS Royce—Formal sedan; tires and car like new; $800. 6015 Broadway.

STUDE. 1940, $495
Famous Champion 5 pass. sedan. De luxe heater. Original throughout. 5 good tires. Will sacrifice today for only ... $495
TERMS. WE TRADE. OPEN SUNDAY.
3939 WASHINGTON

STUDEBAKER '41 CHAMPION
5 PASS. SEDAN. ORIGINAL CAR
THRUOUT. 5 PERF. TIRES. CLIMATIZER
REAL GAS ECONOMY; ONLY $795.
FELZ—22 YRS. AT 1132 DIVERSEY-BL.

Studebaker '41 Champion
Economical Club Sedan. De luxe tone finish. Radio, good tires. Special at $685.
STUDEBAKER. 7730 STONY ISLAND.

STUDE.—1936 4 dr. sedan; good condition; only $100. 2814 N. Western.

STUDEBAKER—1936 President sed.; $100. Mr. Anderson, Nev. 3530, betw. 5-7 p. m.

WILLYS—1938 4 door sedan; radio; good cond.; $100. 2842 S. Poplar. Calumet 8419.

STUDEBAKER—'40 4 door sed.; radio, htr.; good w. w. tires; $595. Call Kedzie 5384.

MOTOR TRUCKS.

For Sale.

1942 DODGE ½ t. panels; no O. D. T.
1940 FORD 1½ ton, 10 wheel, 15 ft. long, high stake body; ideal cattle truck.
1941 International 4 yard dump.
1941 Ford ¾ ton stake, nearly new.
1941 Fords, 1½ ton, nearly new.
1939 Chev. 157 in. refrig. body.
1941 Chev. 1½ t. 3 yd. dump, 4 yd. ends.
1938 Ford dump.
1940 International 1½ ton, 6 yard dump.
MANY OTHERS.
BRAUD, 6647 S. Western. Pro. 9500.

FOR Sale—1942 Dodge WHA 45 2-ton heavy duty dump. Large tires; 4 cubic yd. body, 7" Hydraulic Hoist, two-speed axle, oversize brakes, frame and axles; originally delivered new November 1, 1941. Chance to get latest model in marvelous condition. Call Harry M. Hintz. Elgin 3497.

FORD—'41 stake, 134 in. whlbs.; dual whls. Int. C. O. E., 12 ft. spec. van; exc. tires. Ford '39 ½ ton closed cab pickup. 50 others, all makes and models. Nelsen-Hirschberg Ford, 5133 Irving Park.

1929 MACK A B—6 yard dump, chain drive, good 40x8 duals, lights and generator; truck in A-1 condition; private party. Call Victory 1170.

1938 CHEVROLET—1½ ton, with special strong closed body. Suitable for furniture or machinery delivery.
ADDRESS Y T 557. TRIBUNE.

MACK-A. K. 1,850 gallon tank; good tires; ready for work; AVAILABLE 850 gallon tank, good tires; priced to sell. N. W. cor. 23d-Wabash. Op. Sun. Cal.3607.

A. C. MACK 7½ TON DUMP TRUCK.
10 DUMP TRUCKS—5 PICKUPS.
MANY OTHERS. 2100 S. WESTERN.

1940 CHEVROLET truck—14 ft. body; good tires; private party. Can be seen at 2600 S. Emerald, Sunday morning.

'41 G. M. C. pickups; '40 Ford pickup. Dumps, stakes, panels, pickups. Perfect Motors, 1230 S. Ashland. Can.9767.

4 TANK trucks from 3,026 to 1,863 gals. Ready for work. 2950 W. 26th, 10 to 12.

INTERNATIONAL 1½ ton. truck; good condition; good tires. Fairfax 0105.

1936 DODGE—6 wheeler, 6½ ton coal dump body; pr. $800. 3700 Morse-av.

1938 1½ t. Diamond T.; 6 like-new tires. 1934 Ford 1½ t.; 6 gd. tires. Bit. 8244.

'41 K. S. 7 INTERNATIONAL—9.20 tires; truck like new. Must sell. 3251 W. Chicago

AUTOCAR—1940, 6-whl. dump; 1938 4-whl. Autocar dump. Vin. 4220. 902 W. 88th.

1935 INTERNATIONAL pickup—Perfect shape. Sacrifice. 3240 W. Jackson-blvd.

TWO ½ TON PANEL DODGE TRUCKS. CALL VAN BUREN 0462.

REO '36 ¾ ton panel; motor and tires perfect. Newcastle 1423. Private.

FORD TOW TRUCK.
Perfect condition. River Grove 1211.

1936 FEDERAL dump; 1942 Ford dump, 6 yard; good condition. 2236 W. 23d-st.

HENDRICKSON dump, 6 yd. body; A-1 cond. Good tires; 2 speed axle. Priv. Bri. 3921.

PRI. party—2 dump trucks, 2½ ton tractor and trailer. Harry Runge, Bensenville, Ill.

INTERNATIONAL 1940 ½ ton pickup. HUB MOTOR CO., 2473 MILWAUKEE.

Wanted.

EMIL DENEMARK
WILL PAY HIGHEST CASH PRICES.
BRING CAR AND TITLE. GET CASH.
1942 BUICKS AND CADILLACS.
3860 OGDEN-AV. CRAW. 4100.

WANTED—2 men with tractors and 24 ft. vans for local work; pay $120 per week for driver and truck. Nowak Trucking Co., 1740 N. Central-avenue. Mer. 2770.

HIGHEST CASH FOR ½ TON PICKUP OR ANY OTHER MODEL TRUCK. 5243 N. LINCOLN. LONGBEACH 7230.

GOOD serviceable tow truck—Late model. Will pay very good price. Roy Warshawsky. Calumet 6800.

HIGHEST cash prices paid for trucks. Nelsen-Hirschberg, 5133 Irving Park-road.

STOP—Wanted, your old dump truck. Highest price paid. Mr. Shapiro. Rockwell 0809.

WANTED to buy—3 or 4 car auto transport. 2150 N. Cicero. Berkshire 7031.

HIGHEST cash price paid for trucks; any make; any model. Victory 2476.

HIGHEST cash price paid for trucks; any make; any model. Victory 2476.

Trailers and Tractors.

WANTED TO LEASE.
TRACTOR-SEMI TRAILER.
Can use several tractor trailer units between Chicago and Atlantic seaboard. Must be good equipment. For information contact C. G. GREEN, 2100 W. Kinzie-st., Monroe 5285, Chicago.

1941 MACK Tractor, sleeper cab; 1940 Fruehauf reefer, 24 ft., 10.00x20 tires. Westinghouse air brakes. Will sell separate. 1559 S. Wabash. Calumet 8364.

WANTED—SMALL GARDEN TRACTOR. MONROE 2128.

D-50 INT. motor—Like new. 10 late tractors, 18 trailers, 20 to 26 ft. 2512 Archer.

FRUEHAUF trailers for sale—Practically new tires. 4719 W. Chicago-avenue.

TRAILERS—PASSENGER AND UTILITY.

For Sale.

$500 DISCOUNT—1942s
CLOSING OUT 1942 STREAMLITE, CHICAGO, ALMA, SILVER MOON, LA SALLES, SILVER DOME, KOZY, LUXOR, FROM $200 to $500 DISCOUNT. WE MEAN BUSINESS, SO HURRY. TERMS TO SUIT. TRADES.
7727 S. ASHLAND

SELLING OUT USED TRAILERS.
Bargains—Indian, Soldner, Trailway, Universal; others; $225 up; terms and trade. Witte Trailer Sales, Joliet-rd., Highway 66, corner of 47th-st., Lyons, Illinois.

NEW STREAMLITE Victory models, 24 ft. in Masonite; 2 rms., accommodate 4; tires included. Complete, $1,195. Terms or trade. 50th and Cottage Grove-avenue.

1942, STEEL, washrm., 27' de luxe Vagabond. We paid $3,000 for it 8 months ago. Best offer takes it. Apply 223 Applebee, Barrington, Ill.

1942 LIBERTY Schult, Wayne—Heated floors; with tires; used bargains; pamts. to suit; big stock; we finance. Donn Trailer Sales, 7424 Stony Island. Dor. 5000. Eve.-Sun.

UNIVERSAL ROYCRAFT-SUPERIOR.
25 new, 15 used rebuilt, $245 up; terms. 9321 Cottage Gr. Rad. 0212. Always open.

1942 CONTINENTAL—Vagabond, New Moon. Sac. 50 used. Need room. We finance. HUYCK & CHRIST, 6430 STONY ISLAND.

HARRY S. SHORT TRAILER SALES. 106th and Cicero, Oak Lawn, Ill. Call 900.

MACK house car—All modern equipment; sacrifice. Apply 4220 S. Cicero-av.

SACR.—'42 house trailer; like new; fully eqpd. Pri. pty. Methven, 1021 E. 46th-st. Ken.5101

GLIDER—Superior; large selection. Carlson Trailer Mart, Wheaton, Illinois. Phone 7.

3 ROOM 27 ft. tandem trailer; good tires; terms. 7405 Stony Island. Plaza 7713.

GOOD buys—Used trailers; also new. Low financing. 7350 Stony Island. Orr's.

1941 NEW Moon 24 ft. slightly used. Owner in army; must sell. 3243 Ogden.

Wanted.

TO LEASE—Tractor trailer unit; 10 ton capacity. Owner operator.
Address Y E 238, Tribune.

WANTED—HOUSE TRAILER; CASH. 7727 S. ASHLAND. TRIANGLE 6820.

WANTED—Trailer for defense workers. 7405 STONY ISLAND. PLAZA 7713.

AUTOS, TRUCKS TO RENT.

AUTOS LATE MODELS
DAY-WEEK-MONTH—LOW RATES.
CONTINENTAL AUTO LEASING.
7136 STONY ISLAND. FAIRFAX 4564.

UP TO DATE PASSENGER CARS, TRUCKS —Chevrolets, G. M. C.'s, ½-2 ton pan., stakes; low rates by hour, day, wk. or yr. HERTZ DRIVURSELF. DEL. 7272.

RENT A TRUCK by hour, day, week year—½ to 2 ton with panel stake body; without driver; low rates. Harrison 4806.

FOR rent—Gasoline truck, 2,500 gal. capacity, with or without driver; also tractor and trailer. Call Regent 6625.

1½ TON panel body—Owner drive; defense work preferred; steady. Lincoln 1492.

AUTOMOBILES WANTED.

NOTICE TO
Dealers—Private Parties
Pay $50 to $125 More
NEED 1,000 CARS
SEE US FIRST
1937 TO 1942
Chevs., Plyms., Fords, Dodges, De Sotos, Chryslers, Buicks, Olds, Pontiacs, Studebakers, Willys. ALSO STATION WAGONS.
PAY CASH—PAY OFF NOTES
WE COME OUT
AMERICAN MOTOR DIST.
814 Diversey-Pkwy.
Mr. Frank Graceland 6230

NEED CARS
If You Can Manage to Do Without Your Car for the
DURATION
It Becomes Available for
A DEFENSE WORKER
WE GIVE YOU FULL VALUE WITHOUT EMBARRASSING BARGAINING. BRING YOUR CAR AND TITLE TO
4843 W. MADISON-ST.
MANSFIELD 6427-3430.
1 Door West of Bowling Alley.

$ $ $ $ $ $ $
TOP DOLLAR
BRADLEY
WILL PAY MORE MONEY FOR ALL MAKES AND MODELS CARS AND WILL ALSO PAY OFF BALANCE DUE FINANCE CO. AND GIVE EQUITY IN CASH IMMEDIATELY. BRING TITLE.
2342 N. Cicero
Nat. 2434 Open Eves.-Sun.

MORE CASH
at 2644 N. Cicero
FOR LATE MODEL CARS
IN GOOD CONDITION.
BERKSHIRE 1209

LAST TRIP
for Omaha Dealer
Will give highest cash prices for Fords and Chevrolets
'37 TO '41.
AT LAWDER BROS.
6900 VINCENNES-AV.
1 BLOCK WEST OF STATE-ST.

ATTENTION!
HEADQUARTERS
FOR WESTERN BUYERS
FORDS AND CHEVROLETS
CROSSTOWN MOTOR CO.
4655 WASHINGTON-BLVD. ESTE. 2226.

1932 Up to 1941 Models
WANTED—ANY CONDITION
DAKOTA BUYER PAYS MORE CASH.
801 S. WESTERN-AV.
WILL COME OUT. SEELEY 0607.

DON'T SELL SHORT!
WE WILL APPRAISE YOUR CAR TODAY AND LET YOU KNOW ITS EXACT VALUE.
2250 S. Michigan Cal. 5720

HIGHEST CASH PRICE.
for old junk, wrecked autos or trucks.
WARSHAWSKY & CO.
World's Largest Auto-Truck Wreckers
1900-24 S. STATE-ST. CALUMET 6800.

WILL PAY MORE
than your best offer elsewhere for '39, '40, '41 Chev., Ford or Plymouth in good condition; pay off notes.
MR. FRANK, GRACELAND 6231.

Highest Cash Prices
FOR USED CARS, ALL MAKES AND MODELS. WE PAY OFF YOUR NOTES. 3520 Archer. Open eves.-Sun. Vir. 1572.

LITSINGER
PAYS TOP PRICES FOR LATE MODEL CARS AND TRUCKS.
925 W. JACKSON-BLVD.

WANTED—1942's
ALL MAKES. ALL MODELS.
Mr. Frank Graceland 6231

PRIVATE owners—Bring your car to 3030 N. Clark. We buy clean cars at prices higher than Chicago market; for Nebraska dealer. Frank McGuire Mtr. Sales, 3030 N. Clark. Wel. 3032. We come out.

GET WHAT YOUR CAR IS WORTH!
FREE ESTIMATES!
CASH PAID. NO RED TAPE. BRING CAR TO F-E-L-Z, 22 YEARS AT 1132 DIVERSEY-BLVD.

We Come Out, Pay More Cash
ANY YEAR—1931 TO 1941
1806 S. Halsted. Canal 8138

PRIVATE PARTY
wants 1941 auto in A-1 condition. Will pay cash. Will buy from private party only. S. GERBER, Lakeview 4211.

LOS ANGELES DEALER
'40-'41 cars before gas rationing.
Drive In, 228 N. State, C. Nice. Fra. 5179.

TOP DOLLAR FOR YOUR CAR.
Auto leasing co. needs '40-'41 cars to stay in business; must have excellent tires. Saunders System, 28 W. Lake. Cen. 1077.

HAVE all cash for '40 or '41 car—Must have good tires, be in good condition. 4925 MADISON-ST. AUSTIN 4955.

WANT 1941 white convertible Buick w. w. tires; rad., htr., defroster; priv. party. Call Mr. Ramitt, Cal. 4920, 9 to 5.

WILL pay best cash price for your used car, any make, any model. No waiting. Cash. Wright, 1101 N. Clark-st. Stull.

SELLING YOUR CAR? U will hit the JACKPOT if you come to TAUBER'S, 6035 BROADWAY, TODAY!

WOULD like to buy late model car from private party. Prefer '38 to '42. Art Engers, 6115 N. Clark-st. She. 0431.

WILL pay $100 above market for low mileaged '41 Plym., Chev., or De Soto. Ave.1904.

LATE CHEVROLET WANTED.
ALL CASH. MR. KELLER. LONG. 5875.

TEXACO STATION WANTS CARS.
3800 N. Ashland. Gra. 5460.

CASH for clean, small 1935 to 1941 coupe or sedan from private party. Hemlock 6399.

WILL pay cash for your car, any model. We need cars. Prospect 4878.

MODEL A Fords in any cond.—'30-'31; also '36 Fords; cash. 3039 Sheffield. Wel. 9050.

INTERESTED in getting good used car—Good tires. University 3717. Mr. Stewart.

INTERESTED in late model Ford or Chev. from private party. Cash. Triangle 8165.

SELLING YOUR CAR?
SEE ROME, 4107 MILWAUKEE.

WOULD LIKE good running car from private party. Call 9 to 3:30. Pensacola 8619.

NEED 1941 Chevrolet—In good cond.; from priv. party. Diversey 9195. Apt. A5.

PAY cash for '41 Chevrolet—Low mileage; good condition. From priv. pty. Key. 7082.

OUT of town man—Looking for a car; regardless of condition. Nevada 5937.

WILL pay $600 cash '41 Ford or Chev.—McMahon, 400 Lake-street, Maywood, Ill.

SEE OTHERS FIRST! Then us. Highest cash price. 7717 S. Halsted. RAD. 5858.

PRIV. pty. wants from same '40 or '41 Willys sed.; gd. cond.; cash. Van B. 2484.

SEDAN—'33 TO '35. PREFER FORD.
SEELEY 9516.

INTERESTED—In clean, late Ford, Chev. or Plym. Cash. 5324 Broadway. Lon. 1155.

WILL pay cash for a good auto not over four years old. Phone Crawford 1647.

PRIV. party wants late model Chev. Have $650 cash. Buckingham 1210.

WILL buy from private party, late model Ford or Chev. Have $750. Lon. 8986.

WILL pay most cash—Any make, any cond. L. Dabe, 6827 N. Clark. ROG 5443

LATE model in good condition.
622 N. Parkside. Austin 2896.

CASH FOR YOUR CAR.
FITZPATRICK, 8959 S. ASHLAND.

BRING TITLE—GET CASH.
2622 N. CICERO. BERK. 4500.

WANT car—Must be clean; will pay $100 over market price. Whitehall 8039.

AUTOMOBILES WANTED.

WE
PAY MORE
FOR ANY MAKE OR MODEL
IF YOU HAVE AN UNPAID BALANCE DUE A FINANCE COMPANY, WE PAY IT OFF. YOU WILL GET THE FULL CASH REBATE, PLUS
SPOT CASH
FOR YOUR EQUITY.
WE MEAN CASH! NOT CHECKS!
ENTIRE TRANSACTION CAN BE HANDLED WITHIN 5 MINUTES.
OPEN 9 A. M.-10 P. M. DAILY-SUNDAY.
3939 WASHINGTON

SEE US FIRST!
WE NEED
200 CARS
IMMEDIATELY
FROM 1936 TO 1942; ANY MAKE OR MODEL; WE WILL PAY FROM $50 TO $150 MORE FOR YOUR CAR ABOVE TODAY'S MARKET; ALSO WE WILL PAY OFF BALANCE DUE FINANCE CO. AND GIVE YOU DIFFERENCE IN CASH IMMEDIATELY; NO RED TAPE; BRING
TITLE AND SAVE TIME
SEE US TODAY
3315 N. Cicero
Always Open. Mul. 5800

Buying for West Coast
PAYING TOP DOLLAR
FOR YOUR CAR
2550 N. CICERO
Will Pay Off Your Notes And Give You Your Equity in Cash
PHONE NATIONAL 0800
WE WILL COME OUT

NEED 100 CARS
Will pay $50 to $100 more for late model cars.
Any make or model.
3838 N. WESTERN
MR. WILLIAMS
KEYSTONE 2929

BIRD-SYKES CO.
ESTABLISHED 39 YEARS
NEED 100 CARS
'37-'38-'39-'40-'41 and 1942
2235 S. MICHIGAN

NOTICE TO
Private Party
WANT LATE MODEL CAR.
PRICE NO OBJECT
ALL CASH—CALL NOW.
6144 Kedzie Grovehill 0180

MORE CASH
THAN ANY OTHER DEALERS FOR CLEAN, LOW MILEAGE CARS. QUICK ACTION. BRING TITLE. Will pay off notes. Balance cash.
3940 W. GRAND SPA. 3940

Buying for Phoenix, Arizona
MOST CASH FOR YOUR CAR.
If you can't come in CALL US.
WE'LL COME OUT.
REGENT 0616. 7625 STONY ISLAND.

OLD, JUNKED, WRECKED
CARS AND TRUCKS WANTED.
BEST PRICES. WE CALL ANYWHERE.
MARTIN AUTO PARTS
2038 SOUTHPORT-AV. DIV. 2772.

TO STAY IN BUSINESS
WILL PAY HIGHEST CASH PRICES.
BRING CAR AND TITLE. GET CASH.
PETERSEN. VICTORY 6500.
2401 S. MICHIGAN

CALIFORNIA dealer wishes to buy clean late model sedans, club coupes, convertibles and station wagons—Before gas rationing. Will pay highest prices in cash for desirable merchandise. Don't delay. Call today. Mr. Michaels. Calumet 8137.

$25 MORE IN BEVERLY
WE ARE NOT FOOLING—WE NEED CLEAN FORDS, CHEVS., PONTIACS, ETC. Hoeffel-Gov. Inc., 1703 W. 95th. Bev. 3100.

STATION WAGON WANTED
AT ONCE
ALL CASH. VICTORY 1269

SOUTH SIDE BUYER
Offers spot cash or notes paid off FOR ANY YEAR OR MODEL CAR.
6400 South Western-av. Hemlock 0151.

OUT OF TOWN BUYER
will pay highest cash price for '41 Cadillac; must be clean with good tires.
Address F G 36, Tribune.

Station Wagon Wanted
Call Mr. Moore, Regent 9036

DEFENSE WORKER
wants Buick, Pontiac, or Chev. Has up to $900 cash. Mr. Charles, Hollycourt 9763.

Will pay top dollar for your car.
Nickey Chevrolet. 4120 Irving Park.

HIGHEST PRICE possible for your car at once—No deductions for necessary repairs. 661 E. 71st-street. Triangle 9177.

WANTED—Late model used car at once; from private party preferred; will pay cash. Mr. Nielson, Pensacola 9010.

LATE MODEL CAR WANTED—ABLE TO MAKE LONG TRIP; HAVE ALL CASH. MR. THOMAS. SEELEY 0607.

CASH for '36 to '41 Chevrolet and Ford 5 pass. sedans. For Neb. dealers. J. Larson, 2821 N. Cicero-av. Kildare 7590.

CASH buyer for defense area needs 500 cars for war workers. Drive car to 8019 Cottage Grove-avenue. Call Radcliffe 4640.

WANTED—Used cars from private owners, for defense areas. Highest prices paid. 6051 Cottage Grove-av. Plaza 1228.

HAVE $27 equity in choice lot to trade for 1937 or 1938 Chevrolet or Ford. Call Triangle 8378 between 10-4. Ask for Frank.

PRIVATE party wants 1941 auto for cash. Phone Regent 8134.

MOTORCYCLES AND BICYCLES.

50 BICYCLES—Rebuilt like new. All types and sizes. Also few lightweights; no priorities. Small deposit will hold bicycle 'til Xmas. Open Sat. 'til 9 p. m.; Sunday until noon. 4036 Armitage.

100 LADIES' and men's balloon and lightweight rebuilt bikes; all sizes; new cond.; guar.; largest, best stock in Chgo. Open eves. and Sunday a. m. 4524 W. Madison.

BICYCLES—All sizes; types; lightweights; access.; velocipedes. Largest assortment. Cycle Transport Co., 1241 S. Michigan.

NEW and used bicycles and supplies. NELSEN-HIRSCHBERG, 5133 Irving Park

FOR sale—'36-74 Harley Davidson; new motor. Call Village 7977.

40-74 HARLEY—Just completely overhauled. Superior 9345 or Mohawk 2754.

1937 IND. Jr. Sct.; '36 Harley; bud seats, bags; perf. cond. Bet. 6-7, 3750 W. Huron.

1937 HARLEY-DAVIDSON 61 for sale—Ovhd. valves. Many extras. Berwyn 3463W.

HARLEY 145, side car, $55; Austin, Crosley, Lady's bike. We buy. Cic. 939. 5111 Ogden.

MOTOR skooter—Inquire after 5 p. m. 5800 BROADWAY.

AUTO TIRES.

WE have 6.00x16 recaps. Bring permit. MILWAUKEE-DEVON VULCANIZERS AND RETREADERS. 6367 MILWAUKEE.

TIRES repaired by vulcanizing, $1 and up; 24 hour service; guaranteed for life of tire. Warshawsky & Co., 1900 S. State-st.

GUARANTEED vulcanizing at low prices. SERLIN TIRE CO., 1400 S. MICHIGAN.

RECAPS—All sizes in stocks. Permits nec. "Champion." 4401 S. La Salle. Bou. 4541

VULCANIZING ONLY—Same day service; 6.00x16; $3; bargain. 3144 N. Western-av.

AUTOMOBILE STORAGE.

DEAD storage or part time use of car in modern fireproof garage in loop; $5 mo. and up. Franklin Street Garage. Webster 2555.

DEAD storage—Fireproof bldg.; heated garage. NEWBERRY, 1025 N. Clark.

HOME FURNISHINGS AND FURNITURE.
(See Also Household Appliances.)

General.

Johnson Furn. Co.
NOW ON DISPLAY
at Our Two Showrooms
The Greatest Assortment of
Furn. Mart Factory
Samples
To Be Closed Out
SAVINGS TO 60%
Open Daily Till 9 P. M.
DEALERS INVITED. NOTE PRICES.
7-8-9 PC. DINING RM. SETS..$39 to $129
5 PC. DINETTE SETS ... $ 8 to $ 29
3-4-7 PC. BEDROOM SETS ... $29 to $135
DAVENPORTS, LOVE SEATS..$25 to $ 89
OCCASIONAL-LNGE. CHAIRS..$ 3 to $ 29
2 PC. PARLOR SETS ... $29 to $ 95
STUDIO COUCHES ... Up to $49
SPRINGS, MATTRESSES ... $5 to $29
ODD BUFFETS, CHINAS, CHESTS, DRESSERS, VANITIES, LAMPS, TABLES, DESKS, SECRETARIES, MIRRORS, SACR.
9x12 RUGS—ALL STYLES ... $9 to $60
Purchase held for future delivery.
203 E. OHIO-ST.
TERMS. DELAWARE 9020.
4750 WASHINGTON
At Cicero-av. Columbus 9609

The Biggest
Furniture Stock
In Our History
NOW BEING SOLD AT
Smashing Low Prices
IN CHICAGO'S ONE AND ONLY
Central Warehouse
ALL PRODUCTS OF AMERICA'S LEADING MANUFACTURERS ARE REPRESENTED HERE.
WE HAVE EVERYTHING TO FILL YOUR NEEDS.
RUGS, 9x12, glorious patterns, fr. ..$19.00
DINETTE SETS, chr. or asst. wd., fr. 29.00
BEDR. SETS, allsty., 3, 4, 7 pcs., fr. 39.00
LIVING RM. SUITES, exquisite, fr. 69.00
D. R. SETS, 7-8-9 pc., all styles, fr. 69.00
STUDIO COUCHES, lge. selec., prices low.
We still have the biggest stock of INNERSPRING MATTRESSES, box and coil sprgs. at SACRIFICE PRICES.
Odd buffets, beds, chinas, table lamps, cocktail tables, desks, boudoir chairs, chaise lounge chairs, end tables, dressers, vanities, etc.; all woods and periods.
CASH OR TERMS ARRANGED.
775 W. Jackson-blvd.
During this sale open eves. to 9. Sun. to 5.

G-I-G-A-N-T-I-C
CLEARANCE
SALE
EASY, CONVENIENT CREDIT TERMS.
Repossessed parlor sets ... As low as $35
Sample parlor sets ... As low as $35
3 piece bedroom sets ... As low as $29
Kitchen sets, all kinds ... As low as $18
Twin size studio couches ... As low as $19
Rugs, all sizes ... As low as $19
Sample dining room sets ... As low as $29
3 ROOM OUTFIT, slightly used ... $129
3 ROOM OUTFIT, sample group ... $169
NELSON BROS.
OUTLETS
North: 4840 Broadway
South: 6910 Cottage Grove
Open daily to 10 p. m.—Sunday to 5 p. m.

Used Rug Mart
CARPET SCOOP
ARMY TAKES OVER
CHICAGO BEACH HOTEL
A FOREMOST RESIDENTIAL HOTEL.
We purchased all available carpets. Over 15,000 yards of finest quality Offered to you at tremendous savings. Room carpets range from 25 to 50 yds. BROADLOOMS UP TO 18 FT. WIDE. 4,000 yds. of 6-ft. wide Bordered Corridor, Hartford-Saxony quality. 15,000 YARDS ALL HAIR PADDING. Bring Room Measurements. Act Quick.
Am. Pneumatic Carpet Clrs.
West side store. 3918-28 Armitage.
North side store. 3308-12 W. North.
Open Tuesday, Thursday, Saturday eves.

FURN. VOLUNTARILY RETURNED.
PICK UP PAYMENTS
WANTED—Reliable party to take over beautiful 3 rooms of furniture. Like new. Parlor set, Bedroom sets, Din. set, Rug, Lamps, Tables, Pictures, Mirror, Dishes, Silverware, etc. All for $138. Cash or terms. $2 weekly. Free delivery. Open daily to 9 p. m., Sunday to 5 p. m.
IRVING FURNITURE.
7839 S. HALSTED

3 Rooms, $138—Brand New!
Samples direct from the Furniture Mart, making this low price possible; includes beautiful 2 pc. living room set, 3 pc. gorgeous bedroom set, 5 pc. dinette set, tables, lamps, and even dishes. This beautiful 3 room outfit is BRAND NEW and can be purchased on EASY TERMS. No finance company to deal with. CANAL 3667. WAREHOUSE OUTLET, SEE MR. THOMAS. 1232 S. HALSTED-ST.

OUT OF STORAGE
3 Rm. Outfit, like new, $118
Parlor suite, bedrm. suite, din. set, rugs, lamps, and tables, mirrors, dishes, etc. WILL SEP.—TERMS $2.00 A WEEK.
GROVE STORAGE
4301-13 COTTAGE GROVE-AV.—Oak. 7200.
Open eves. to 9. Sun. to 5—Free delivery.

IMPORTANT NOTICE—Will sell to responsible party complete 3 rooms of modern beautiful furniture; 1 MONTH OLD; bdrm., living rm., dinette, tables, rugs, mirror, lamps, pictures, etc. Originally worth $480. NOW $127; tms. Open eves. Free delivery.
MEYER'S WAREHOUSE.
455 W. 63D-ST.

MUST BE SOLD AT ONCE.
3 complete rooms; beautiful, new, modern furniture—BALANCE DUE, $134. Parlor, bedroom, and dinette set, lamps, mirror, dishes, rug, tables, pictures, etc. Your terms. Free delivery. Open eves. and Sun.
MEYER'S FURNITURE WAREHOUSE,
4153 W. ROOSEVELT-RD.

ORDERED SOLD AT ONCE
3 rm. outfit; repos.; like new; living rm., bedrm., dinette, tables, rugs, lamps, mirror, dishes; must go for $125. Cash or terms. Free del. Dealer. Ask for MR. CLINTON, Credit Manager, 1553 W. Chicago-av., Mon. 6351. Open eves. to 10 exc. Mon.-Wed.-Fri.

PAY BALANCE DUE
EVERYTHING NEW! 3 RMS. COMP. $149; orig. val. $350; consisting of: parlor, bedrm., din. set; 9x12 RUG; table, picture, etc. Free del. E. Z. TERMS. Open eves. Tues., Thurs., Sat. Till 9:30. EVANS, 4121 W. MADISON-STREET.

COUPLE MUST SACRIFICE AT ONCE.
3 rooms of beautiful new furniture; original cost $500, sell at a real bargain; never used; will separate; terms to responsible party. See Mr. Marshall at HOLLANDER WAREHOUSE, 2420 N. MILWAUKEE-AV. Daily to 9; Sunday to 5.

WAREHOUSE SALE.
New furn., rugs, par., bed., din. sets; tms.
VERSCHOORE'S STORAGE.
Op. 3 eves. to 9, Sun., 12-5. 4040 N. Kedzie.

SLIGHTLY SOILED BY DISPLAY.
Six beautiful 2 pc. parlor sets; 23 9x12 rugs; 11 3-pc. bedroom sets.
Amer. Rehld. Supp. Co., 5409 S. Halsted.

MUST SELL—9x12 genuine oriental rug worth $200; sacrifice for $45.
WALLACE RUG. 228 N. CICERO-AV.

WESTERN Furniture Co., 4646 N. Western. Sac. $475 3 rm. outfit, $169. E-Z terms. Large size rugs, ½ pr. Open 9. Sun. 12-5.

Central.

LINOLEUM laid free—Inlaid, 60c sq. yd.; felt base, 3c sq. ft. Open Tues., Thurs., Sat. eves. Marsh, 4812 N. Western. Ard. 4100.

LINOLEUM laid free—49c-$1.29 yd.; $98 bedroom sets at $69; $49 9x12 rugs at $29. 2940 Wentworth, 3251 N. Ashland. Vic.2894

LINOLEUM LAID FREE—Inlaid, 69c-89c yd. Used battleship, carpet, 75c; congol., 39c. 1547 Roosevelt. Tue., Th., Sat. eve.Can.1553

South Side.

WE SINK RUG PRICES
LARGEST RUG WHSE. SAVE 40%.
1,000 new wool [not felt] 9x12s, $27.77 up.
395 unclaim. 6x9 to 9x12 to 12x15, $5-$41.
1,985 samples, new 4x6 to 9x12 to 12x36.
225 yd. carpet, 85c; 7,500 yd., $1.09-$2.35.
950 square yards broadloom, $2.98 yd. up.
CHECKER CLEANERS WAREHOUSE.
ENG. 9051. TERMS. 1301 W. 63D.

UNCLAIMED STRGE. FURN.
3 pc. bedrm. $29-$69 | Comp. din. sets ... $27
3 pc. parl. ... $19-$79 | Sprgs.-mattresses ... $7
3 ROOM DE LUXE OUTFIT, $169
CITIZEN'S FURNITURE CO.
6231 Cottage Grove. Open Sun. till 5 p. m.

SLIGHTLY used 3 rooms furn. 30 days old; bedrm., par., din. set, lamps, dishes, tables, etc.; like new; $109; terms. Will separate 50 bedroom, parlor sets, $19 to $49. NORMAL WAREHOUSE, 6049 S. Halsted

ROOM and corridor carpet—Removed from the Chgo. Beach and Shoreland hotels. ROYALTON RUG CO., 4727 Cottage Grove.

MUST vacate—Sacrificing everything in my exquisite 7 rm. apt. 1361 E. 47th-place.

PAY balance due—3 rms. furn., $100; comp. firepl. eqpt.; terms. S. S. Furn., 746 E. 71st.

HOME FURNISHINGS AND FURNITURE.

South Side.

100 RUGS, $15 to $25. Parlor set, $39. Bedrm. set, $44. Compl. 3 rm. outfit, $125. RAPP STORAGE. 5746 S. ASHLAND.

ALL kinds used furniture, stoves, rugs, etc. Week days only. 6730-42 Cottage Grove.

DOCTOR going into military service—Sacrifice 3 rms. of furniture. But. 2728.

STUDIO couch—Innerspring mattresses. Good condition. $17. Saginaw 4568.

WILL sell—Complete liv. rm. set for $125 which is bal. due. Priv. Atlantic 8912.

North Side.

MAPLE FURNITURE
Factory samples at ⅓ to ½ off; living room suites as low as $39; bedroom suites, 2 and 3 pieces, as low as $29; dinette sets in solid maple, as low as $19.95. Wallen Fine Furn. Co., 3300 N. Clark. Bit 2339

INTERIOR DECORATORS
Entire stock of imported crystal, lamps, pictures, large colored etchings, handsome upholstered regency bench. Sat. and Sun. 11 to 6. 1st flr., 152 E. Ontario-st.

3 COMPLETE ROOMS, $129
Parlor suite, bedroom suite, din. set, rugs, lamps, and tables, mirrors, dishes, etc. Terms. Interstate Furn., 3015 Lincoln-av.

REMER STORAGE SALE—EASY TERMS; PAR., BED., DIN. SETS, $29; RUGS, $15; SEAMLESS WILTON CARPETS, large size. 5822 N. Western. Open 3 eves., 9; Sun., 5.

5 RMS. of furn.—French davenport and chair, knee h. desk, studio couch, office desk, love seat, twin beds, walnut bedrm. set, radio. A. & A., 1560 Howard, 1st flr.

5 PC. twin bedr. set, 8 pc. din. set; cedar chest; Welsh dresser. Spreads, blankets, etc. Priv. Kelly, 1037 Rush. Sup. 1546.

4 RMS. furniture—Valuable lease; rent $20; gas heat. 1553 Belmont. Buc. 6522.

SAC. —6 rooms fine furn.; liv., din., 3 bedr. sets, rugs; 2 mo. old; sep. Dealer. Lon. 2540.

REPOSS.—3 rms.; like new; $99; tms. Eve. til 10. ADVANCE WHSE., 4343 Broadway.

SAC.—3 rms. good furniture, $75, terms. Open eves. till 9 p. m. 3920 Broadway.

Northwest Side.

ROCKFORD, ILL., made 10 pc. dining room suite; 72 in. buffet; lge. china, server table 45x60, with 3 lge. leaves; 5 side and 1 arm chr., uph. spring seats and backs; worth $490, $145; 1 rug, 12x15; 1 pc. 3x9; 1 pc., 27 in. x 8 ft.; 1 pc., 27 in. 9 ft., made by Firth Cpt. Co.; aqua green tri twist pebblecraft; these are not avail. any more; worth $260; all 4 rugs and 12x15 pad for $130; 3 pc. burled wal. bedrm. suite; 54 in. dresser; lge. mirror; lge. chest, 4.6 bed, worth $250; sell all 3 pcs. for $85; also 8.3x10.6 Karnak rugs, $25; desk lamps, etc., cheap. Priv. party. Shown by appt. Mul. 3276.

BRAND new J. Lind 4 poster wd. beds. Other mod. beds, coil sprgs., mattresses, $6.95 ea.; twin innsp. studio couches, $29.75; 3 pc. bedrm. suites, $39.75. Cash-terms. Chicago Bedding Co., 2645 Milwaukee. Alb. 1111.

18TH CENTURY—MODERN.
Floor samples—Save ¼ to ½!
Sofas, 2 pc. living room sets, $39.50 up. 5 pc. bdr. set, $39.50, Din. r. set, $59.50. HOME Furn. Mart, 3660 Irving Park-rd.

MUST sacr. 3 rms.' furniture, $100. Practically new. Libby's Co., 7130 W. Grand-av.

7 PC. solid maple dble. bedrm. set; innerspr. mattr.; reas. Private. 5111 N. Bernard.

PRIV. party—8 pc. walnut din. rm. suite, $50. 5816 N. Kilbourn. Mulberry 3656.

Venetian Blinds.

FINEST CUSTOM BLIND.
ORDERING FROM FACTORY—DIRECT.
SAVE MIDDLEMAN'S PROFITS BY FREE ESTIMATE. CHESAPEAKE 2312

HOME FURNISHINGS WANTED.

CALL KEDZIE 1300
Good cash prices for used furniture, rugs, sew. machines, grand or midget pianos, etc.

HOUSEHOLD FURNISHINGS OF QUALITY wanted immediately for cash or on consignment. Williams, Barker & Severn, 229 S. Wabash. Harrison 3777. Estab. 1879.

JUST STARTING BUSINESS! Will buy whole flats; odd pcs. of furn., rugs, stoves, etc. Call Atlantic 2636 or Oakland 5158.

HIGHEST CASH PRICES for your furniture, refrig., stoves, rugs and sewing machines. Lawndale 4300 or Crawford 4841, eves.

ANY TIME—ANYWHERE—SPOT CASH! For good used furniture, rugs, refrigerators. CRAWFORD 2332 or eves. NEVADA 9157.

CALL HAYMARKET 8198 — Highest cash prices paid for your furniture, rugs, stoves, and sewing machines. CRAWFORD 6672.

SUNNYSIDE 6000—DELAWARE 1622—Need used furniture, oriental and domestic rugs, etc., at once. Will pay your price.

PARTY needs period furniture, silver, grand piano, art objects, orientals, bric-a-brac, twin bedroom set. Longbeach 7258.

NEVADA, 8787—We pay your price. Need furn., rugs at once. Eves. Rockwell 8421.

DON'T sacrifice your furniture and rugs. Call Midway 2818 before you sell.

PARTY NEEDS RUGS, FURNITURE. Grand piano, china, linens. Long. 7459.

A PULLMAN LOVE SEAT.
New or used. Phone Wilmette 3758.

NORTH SIDERS—Long. 4308. Gd. prices on rugs, furn., sew. mchs. Mr. Hank. Day-nite.

WANTED—6 ROOMS OF FURNITURE. Piano, rugs, etc. Pay cash. Keystone 4128.

AUTO REPAIRING, ACCESSORIES.

1 YEAR GUARANTEE
NOTHING TO PAY UNTIL JAN. 15.
10 TO 18 MONTHS TO PAY
No carrying charge if paid within 90 days.
BELL AUTO REPAIR
2452 S. Michigan Cal. 7022

DRIVE A 1942 CAR FREE
while your car is being repaired.
TAKE 18 MONTHS TO PAY
WRITTEN GUAR. NOTHING DOWN.
DAWES, 2309 S. MICHIGAN
All phones Victory 0909. Day-night towing.

WANTED immediately for cash—Tire spreader to handle 1000x20 tires. Must be in good cond. Address Y T 556, Tribune.

REPAIRS—ALL MAKES. BUDGET PLAN. Body and fender work. Free estimates. Nelsen-Hirschberg Ford, 5133 Irving Park.

AUTOMOBILE LOANS.

TRUCKS or passenger cars. Open 9 to 9 including Sundays. 5539 N. Clark-street.

HORSES, HARNESS, AND WAGONS.

BEAUTIFUL 6 yr. old 3 gaited show horse. Private. 2 driving horses and 1 jumper. Must sell. Phone Riverside 2692.

WILL sell 14 riding horses separately; very reasonable. Morton Grove 2230.

HUNTING PROPERTY AND PRIVILEGES.

HUNTING grounds avail. for pheasant season. Inq. today. Proprietor Gino Centoni, Breezy Point, Lake Zurich, Ill. U. S. 12.

ARTS AND ANTIQUES.

CHERRY valance bed, highboy; 125 yrs. old. Wal. mirror 7x3 ft. Rom. seat. Bri. 7494.

PRINTING MACHINERY AND SUPPLIES.

30X42 MIEHLE—Ext. de l.; Rouse lift, motor; pat. base; wood type; stones. Har. 5986.

COLLECTIONS.

COLLECTIONS—United Mercantile Service. Rm. 610, 140 N. Dearborn. State 4181.

MUSICAL AND DRAMATIC.

TENOR soloist—Wants 3 or 4 nites wk. with orch. Gd. wardrobe, app. Vin. 6743.

OF THE TRIBUNE.
TERMS OF SUBSCRIPTION
Order for mail subscription must be accompanied for remittance to cover.
Rates in Illinois [outside Chicago], Indiana, Iowa, Michigan, and Wisconsin:
Daily, without Sunday, one year, $5.00; six months, $2.50; three months, $1.35; two months, $1.00; one month, 50 cents.
Daily, with Sunday, one year, $12.50; six months, $6.25; three months, $3.15.
Sunday only, one year, $7.50; one month $1.00.
Rates of subscription in postal zones 3 and 4 [measured from Chicago] outside of Illinois, Iowa, Michigan, and Wisconsin:
Daily without Sunday, one year, $7.50; one month, $1.00.
Daily and Sunday, one year, $15.00; one month, $2.00.
Rates of subscription in zones 5, 6, 7 and 8 [measured from Chicago] Canada and Mexico:
Daily without Sunday, per year, $12.00; one month, $1.50.
Sunday only, one year, $7.50; one month $1.00.
Foreign: Daily Tribune only, $25.00 per year; with Sunday, $42.00 per year.
Give postoffice address in full, including county and state. Remit in express money order, draft, or in registered letter at our risk to The Tribune company, publishers, Tribune Square, Chicago.
We cannot be responsible for currency sent thru the mail.
Persons wishing to take The Tribune by carrier may order it by postal card or telephone Superior 0100. When delivery is irregular make complaint.
All unsolicited manuscripts, articles, letters, and pictures sent to The Tribune are sent at the owner's risk, and The Tribune company expressly repudiates any liability or responsibility for their safe custody or return.

MEMBER OF THE ASSOCIATED PRESS
The Associated Press is exclusively entitled to the use for publication of all news dispatches credited to it or not otherwise credited to this paper, and also to the local news published herein.
All rights of republication of special dispatches herein also are reserved.

DEATHLESS DEER

FROM GAAR WILLIAMS' ALBUM OF FAMOUS CARTOONS

A Strain on the Family Tie

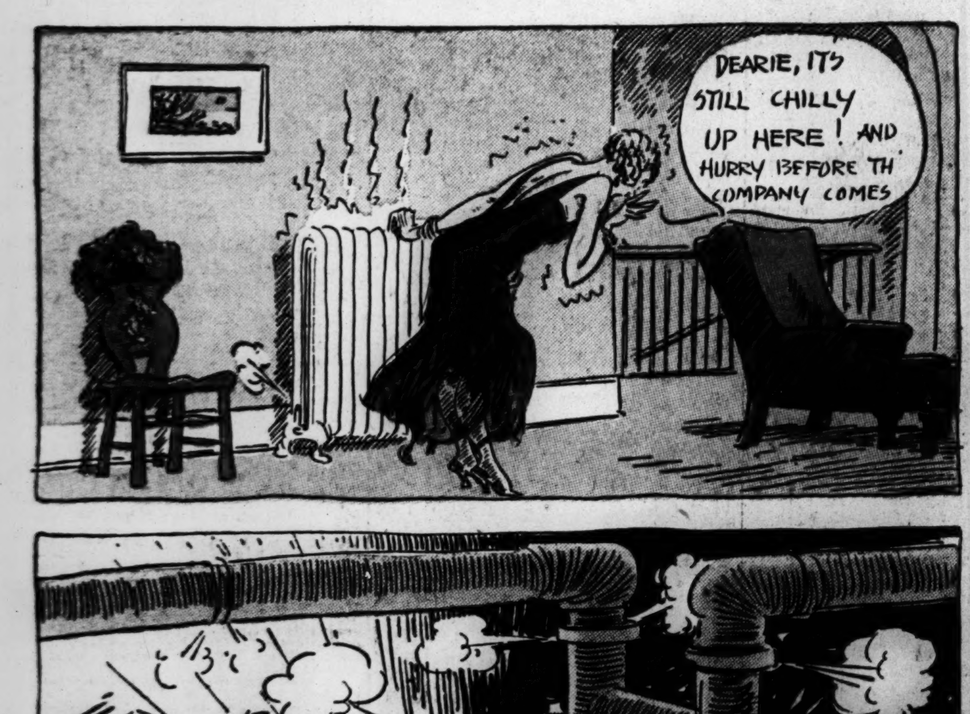

Our Secret Ambition

How to Keep from Growing Old